S BY
R & SON, LTD.

WEDNESDAY, 14th NOVEMBER.
...NSWOOD, LUCAN — For Mrs. Brennan, Annual Letting of Grazing Land.

TUESDAY, 20th NOVEMBER.
...MORE, ETC., BALBRIGGAN — Cumisky Estate. Annual Letting of Grazing Lands.

...L GRAZING FARM,
...CO. DUBLIN
...OM THE CITY).
...with instructions from T. BRENNAN, Esq., ...ROOMS, 49 QUEEN STREET, on THURSDAY, ... INTEREST AND GOODWILL IN ABOVE ... subject to the yearly Judicial rent of £60.
...ICULARS.
... well fenced, with a never-failing supply of ... several years past, producing very substantial ... the village of St. Margaret's, only 2 miles ... convenient position and good quality of the land, ... investment to the purchaser. ... Carriage of Sale, 21 Upper Ormond quay.

...TRACTIVE SALE OF
...ARM,
...D EXTENSIVE OUT-OFFICES,
...KIN, CO. DUBLIN
...Y 4½ MILES FROM THE CITY).
...with instructions from N. F. ARCHDALE, Esq., ...ROOMS, 49 QUEEN STREET, DUBLIN, on ...HE INTEREST AND GOODWILL IN ABOVE ...ll 87a. 1r. 8p., Statute measure, held subject ...1s. 0d., as follows:—
... 3r. 37p., or thereabouts, with the Residence ...r Grant in perpetuity, subject to £55 4s. 4d.
...Spoil Banks," containing 3a. 2r. 25p., Statute, ...
...ng 4a. 2r. 38p., Statute, held in Fee-simple, ...s. 8d.
...ng 14a. 3r. 28p., Statute measure, or thereabouts ...mmission Annuity of £21 per annum, ...rent Charge of £3 7s. 0d. per annum.
...TICULARS.
...es; in the county, and is well known for its ... well watered, sheltered, and fenced; all in ...ut 10 acres of manured land, is all in grass. ...fronted structure, stone and brick built and ...opening off large entrance hall), 5 bedrooms, ... water, lavatories, kitchen with close range, ...
...ation, with spacious lawn, and carriage drive ...n aspect, extending to the Dublin mountains. ... All the buildings, which have been erected ...with gutters and down-pipes, and comprise ...ry, fowl and calf houses, accommodation for ...m, and boiler house—all in splendid order; ...here is an excellent large walled-in Garden, ...onservatory (heated), about 70ft. long, planted ... a modern system of drainage, and is in ...ver. There is also a comfortable Three-room ...
...ent hunting district, convenient to the Ward ...adjoins the Farm, provides a convenient and ...immediately adjoins the lands, and Clondalkin ...es, and from where there is an hourly 'bus ...
... attach to it a personal recommendation in ... the Residence, and its proximity to the city, ... investment. Clear Possession will be given ...
...Orders to View, apply to ...ARDS, Solicitors having Carriage of Sale.

...R & SON, LTD.,
...A.,
...ERS, SALESMEN,
...ET, DUBLIN.

...D ROAD, DUBLIN.
...nnounce that they have received instructions ...ONNOR,
...AUCTION,
...OVEMBER, 1923, ... NOON,
...E ABOVE RESIDENCE—
...ir of Encoigneurs to match; Drawingroom Suite, ... frame; Chesterfields and Settees, in silk and ...; Chippendale Tray-top Table, on cabriole legs; ... Chairs, Adam-style Pedestal Sideboard, Set of ...ahogany Plate Buckets, Grandfather Clock, in ... Writing Desk, carved in the Chippendale ...Cabinet and Bureau, Marquetry Flap Top Card ...nd Royal Axminster Carpets; Silk and Poplin ...in ditto and other Decorative China, Waterford ... Osborne, Ostade, Koek-Koek, Stubbs, Franz ...n Straaten, Sasse, etc.; Coloured Prints after ...ezzotints after Hoppner, and other Engravings; ...ahogany Bedsteads, Pair of All-Brass ditto; ...re; Vacuum Cleaner, Ashworth Dinner Service, ... preparation. On View two days preceding.

...IMITED, M.I.A.A.,
...ER ORMOND QUAY, DUBLIN.

... AND HOUSEHOLD
...ENTS.
...nounce that their next FURNITURE SALE at ..., 13th INST., when there will be included: A ...LE BOOKCASE, ... Table, Drawingroom Suite, in walnut and silk ...OD CASE; PAIR OF SATINWOOD DISPLAY ...oom Suites, in mahogany and walnut; Donegal, ...

...OF PREPARATION.
...ARTS.
...NOTICE.
...e that they have received instructions to SELL ...BER, 1923, at their SALEROOMS, 6 UPPER ...LE OIL PAINTINGS; also
... AND PLATED WARE,
...WITH
...NA AND IRISH GLASS.

...IMITED, M.I.A.A.,
...ER ORMOND QUAY, DUBLIN.

PRELIMINARY NOTICE.
EXECUTORS' SALE.
C. R. MacDONNELL, D.L., Deceased.
MONTORE,
KING EDWARD ROAD, BRAY.
TUESDAY, 20th NOVEMBER, 1923.
ATTRACTIVE AUCTION SALE OF
VALUABLE FURNITURE.
...PERIOR Carpets, Curtains, Books, House ... Linen, Decorative and Table China, Ornaments, etc.; Stellite Light Motor Car, Garden ...ches, Tools, Iron Roller, Pennsylvania Lawn ...er, Live Fowl, etc., being the Furniture and ...pointments of 4 Sittingrooms, 5 Bedrooms, ... and Stairs, Kitchen, Storerooms and Outdoor. ...ulier particulars in future Advertisements.
...AMES ADAM & SONS,
...ctioneers, Appraisers, House Property Estate Agents,
...MERRION ROW and 19 STEPHEN'S GREEN, DUBLIN.

...E DUBLIN PANTECHNICON, 17 Parkgate St. ...ESSRS. R. STRAHAN and CO., LTD., are ... SELLING BY AUCTION, on the Premises, ...MONDAY, 5th NOVEMBER, 1923, in pursuance ...notification published September, 1923, a ...ntity of
... FURNITURE & EFFECTS,
...torage, the property of the notified depositors ... for other accounts, including:—
...ahogany Sideboard, Sutherland Table, Ormolu ...ted Cabinet, 3-Tier Dinner Waggon, Mahogany ...t of Drawers, 10' Mahog. Dining Table, Set ...5 Rosewood Chairs, ANTIQUE CIRCULAR ...er Waggon, Grandfather Clock, Overmantels, ...net, Drawingroom Suite, Easy Chairs, ...case, Gramaphone, Upright Piano, ...resses, Blankets, Books, Kitchen ...s and Glass, Dinner Service, Fenders, Lamps, ...res, Presses, Curtains, Axminster Carpets, ...ining Chairs, Trunks, Garden Tools and Miscel...us Effects.
... STRAHAN & CO., LTD.,
...oneers and Valuers, 135 STEPHEN'S GREEN. ... View Monday 9 to 12 o'clock. Sale Monday ...'clock precisely. 5 per cent. Auction Fees.

...AXMINSTER and
...WILTON CARPETS

...' 0" x 9' 0" -	£5 : 17 : 6
...' 6" x 9' 0" -	£6 : 17 : 6
...' 0" x 9' 0" -	£7 : 17 : 6
...' 0" x 9' 0" -	£8 : 15 : 0

...xminster Stair Carpet, 18", 7/11 ...r yard; 22½", 8/11 per yard; ...", 9/6 per yard. A large quantity ... Axminster, Wilton and Indian ...ugs, all at greatly reduced prices; ...o Blinds, Cornice Poles, Bed...eads, Bedding, &c.

...OCKRELL
...SONS, and CO., LIMITED,
...th. Gt. George's St., Dublin
...l. No. 3330 (controls 5 lines and private exchange).

...ed and Published by the Irish Times, Limited, ...at the Offices, 31 Westmoreland street, in the ...Parish of St. Mark and City of Dublin. ...SATURDAY, NOVEMBER ..., 1923.

SPECIAL EXTRA

NATIONAL LIBRARY OF IRELAND 1-DEC 1923

The Irish Times.

PRICE TWOPENCE. DUBLIN, MONDAY, NOVEMBER 5, 1923. VOL. LXV. NO. 20,769.

PURE
CHINA TEA,
3/2, 3/8, 4/8, 6/2 per lb.
Robt. ROBERTS & Co.,
(IRELAND), LTD.,
44 GRAFTON ST. 19 SUFFOLK ST.
DUBLIN.

Births, Marriages, and Deaths (which in all cases must be authenticated), 3 lines, 20 words, 2/6; each additional line of 7 words, 8d.

Irish Times 'Phone Numbers.—Dublin—5036 and 5037; Belfast—1787; London—Central 4350. Belfast Office—108 Royal Avenue; London Office—59 Fleet Street.

ROLL OF HONOUR.
(1914-1918).
IN MEMORIAM.

COADE—In loving memory of Lieutenant W. H. Coade, Leinster Regiment, only son of Mr. and Mrs. J. Robertson Coade, who died on November 5th, 1918, of wounds received in action, aged 26 years. "At the going down of the sun and in the morning we will remember them."

GARRAWAY—In loving memory of our nephew, Second Lieutenant Wilfrid Fletcher Garraway, 82nd Panjabis, drowned, on duty, in Mesopotamia, 5th November, 1916, eldest and dearly-loved son of Major and Mrs. Garraway, Bedford.
"He trod the flowery April blithely for a while,
Took his fill of music, joy of thought and seeing,
Came and stayed and went, nor ever ceased to smile.
I thank my God upon every remembrance of him."

HACKETT—In ever-loving memory of William Annley Hackett, Canadian Machine Gun Corps, died of wounds 5th November, 1918.

BIRTHS.

COATES—October 30, 1923, at Ballsbridge Nursing Home, 31 Ballsbridge tce., Dorothy, wife of John Coates, Foxrock, a daughter.

CONNOLLY—October 18, 1923, the wife of A. E. Connolly, Ranelagh, Dublin, a son (premature).

ELAND—October 17, 1923, at Alexandra Nursing Home, Botanic av., Belfast, the wife of Harold C. H. Eland, 19a Stratford rd., Kensington, London, W. 8, of a daughter.

SEALE—October 29, 1923, at Ballycuddy, Johnstown, Co. Kilkenny, to Mr. and Mrs. Theo Seale, a daughter.

SMYTH—November 1, 1923, at Conabury, Castleblayney, to Mr. and Mrs. J. F. Smyth, a son.

MARRIAGES.

DUGGAN and DRENNAN—October 29, 1923, at Rangoon, Harry Thelwell Duggan, of Bhamo, Burma, second son of the late Rev. A. S. Duggan, B.D., Incumbent of Kilgarvan, Co. Kerry, Chancellor of Ardfert Cathedral, and Mrs. Duggan, The Rectory, Kilgarvan, to Ethel Maud, daughter of the late W. H. Drennan, I.S.O., Assistant Registrar of Deeds in Ireland, and Mrs. Drennan, Glenmuir, Palmerston rd., Dublin.

REBURN and OLIVER—October 24, 1923, at Corvally Presbyterian Church, by the Rev. J. Graham, B.A., Henry Reburn, eldest son of the late Mr. and Mrs. Reburn, Lisnadarra, Shercock, to Elizabeth Oliver, second eldest daughter of Mr. and Mrs. James Oliver, Shanco House, Corvally, Carrickmacross.

DEATHS.

ANNOUNCEMENTS received late for insertion in this column will be found on Page 6.

BLAKENEY—November 2, 1923, at the Royal Hospital, Donnybrook, at an advanced age, Anne (Nannie), daughter of the late Hamilton Rowan Blakeney and the late Mrs. Anne Blakeney, Enniscrone, Co. Sligo.

DAVY—November 4, 1923, at his residence, Beaumont, Terenure, Thomas Davy. Deeply mourned. R.I.P. Funeral to Glasnevin from St. Joseph's Parish Church, Terenure, immediately after 9 o'clock Mass, to-morrow (Tuesday) morning, 6th November. No flowers.

EATON—November 3, 1923, at her residence, Trillick, Co. Tyrone, Susan Eaton, daughter of the late Robert Eaton. Funeral to-morrow (Tuesday), the 6th, at 1 o'clock, to Magheracross.

ELWIN—November 1, 1923, at Westcliffe, Tramore, Francis Elwin, aged 80 years. Funeral took place on Saturday, at 3 p.m., to Tramore Churchyard.

GALLAGHER—November 4, 1923, at Martinstown, Summerhill, Michael J. Gallagher. R.I.P. Funeral (by motor) to-morrow (Tuesday), at 10 o'clock, from late residence for Glasnevin (via Clonee). Friends please accept this notice.

HAYES—October 31, 1923, at a Nursing Home in London, Charles Henry Hayes, of Armidale, New South Wales, fortified by the rites of Holy Church. R.I.P. Australian and American papers please copy.

PHELPS—November 1, 1923, at Aldershot, J. W. K. E. (Jack), Lieutenant, 1st Essex Regiment, only son of Rev. W. E. C. Phelps, Rector of Cheriton-Bishop, Exeter, aged 24.

ACKNOWLEDGMENTS.

Mr. and Mrs. J. T. Lamass and family desire to express their sincere thanks to all who sympathised with them in their recent bereavement.

Mrs. MacPartlin and family desire to thank their many friends and the members of An Seanead and An Dáil, Trades Unions and Public Bodies who sent messages of sympathy in their recent sad bereavement, hoping all will accept this acknowledgment, as it is not possible at present to reply individually.

IN MEMORIAM.

OULTON—Arthur, Sylvia, and baby Arthur, who died 4th, 7th, and 8th November, 1918. "In death they were not divided."

PARKS—In loving memory of my dear sister, Maria Parks, who died 4th November, 1922, at Collon, Co. Louth. Inserted by her loving sister, Annie Parks, Collon.

'Phone—276. NICHOLS' 'Phone—276.
FUNERAL AND CARRIAGE ESTABLISHMENT, Lombard street (Westland Row). Coffins, Hearses and Every Requisite. Economy and Punctuality.

FUNERAL REQUISITES OF EVERY DESCRIPTION,
WALLER,
49 and 50 DENZILLE STREET (Merrion square).
SALOON MOTOR HEARSE.
Private Mortuary.
'Phone—131. Wires—"Undertaker, Dublin."

MOTOR FUNERALS SUPPLIED.
MILLER & CO., BRAY.
MOTOR HEARSE. MOTOR AMBULANCE.
Telegrams—Collier, Bray.

EDUCATION.

LANDOVERY COLLEGE,
SOUTH WALES.

An Entrance Scholarship Examination will be held on DECEMBER 11th and 12th 1923.
Fees, £80 per annum. Special terms for the Sons of the Clergy.
For particulars apply to
Canon W. W. POOLE HUGHES, Warden.

FOR
FINEST HOUSE COALS
TRY
SAUL BROS.
'PHONES—3138 Dublin,
721 Ballsbridge.
UPPER LEESON STREET
AND
GRAND CANAL QUAY.

DOWNEY, NEVILLE & CO.,
SHIPOWNERS,
COAL & COKE IMPORTERS,
HANOVER QUAY, DUBLIN.
BEST HOUSE COALS.
'Phone—3481.

MONEY Lent by Post, from £30 to £5,000, on Note of Hand alone, without security, to ladies or gentlemen, strictly private. No charge whatever if Loan is not granted. Apply SECRETARY, The City and County Private Finance Co., Ltd., 12 South Leinster street, Dublin.

MEN'S FELT & VELOUR HATS
CLEANED OR DYED AND RE-BLOCKED LIKE NEW.
R. & J. McKECHNIE, Ltd.
CORK.

MISCELLANEOUS.

TO LET.
UNFURNISHED Flat (entirely Self-contained); two bedrooms, sittingroom, kitchen (gas cooker), hot bath, electric light throughout. Seen on Tuesday and Wednesday, 16 Lower Fitzwilliam street, 2 to 4, or later by appointment.

ELECTRIC BULBS—Large quantity to be disposed of cheap to prompt purchaser. To be seen between 1 and 2 o'clock, or after 5 p.m. For particulars apply to C 224, this office.

"TAMILESE," the Tea for FLAVOUR. Packed in ¼, ½, and 1lb. Packets. Ask for it.

FURNITURE AUCTIONS CONDUCTED—James H. North and Co., Auctioneers, Grafton street. Established 1829.

CHANCELLOR and SON,
Photographers.
NEW ELECTRIC STUDIO,
7 GRAFTON STREET, DUBLIN.

JOHN C. PARKES and Sons, Ltd., DUBLIN. CLOTHES WASHING MACHINES, CEDAR TUBS, MANGLES & WRINGERS.

ELVERY AND CO., LTD.
WE MAKE HORSE-LOIN COVERS.
ELEPHANT HOUSE, DUBLIN, CORK & LONDON.

BROOKS, THOMAS, AND CO., LTD., DUBLIN. PLYWOOD R PANELS. Beautifully Figured Boards of Oregon Pine, Ash, Birch, and Alder. ALL SIZES.

VALUATIONS OF FURNITURE, HOUSE Property, etc., made for Probate and all purposes—James H. North and Co., Valuers, Grafton street.

HELEN—Yes, you cannot do better than send it to Dartry Dye Works, Dublin; they understand their business thoroughly.

OVERCOATS Turned Successfully. Booklet and Price List Write Invisible Repair Co., Dept. I.T., St Martin's Ct., Ludgate Hill, London, E.C. 4.

ASK your Grocer for, and insist on getting, ANNE LYNCH'S TEA.

E. AND W. SEALE LTD., in new Department, on First Floor, are showing Boys' Suits and Overcoats of reliable quality at very moderate prices. 98 Grafton street.

POWELL'S POTATO DIGGERS. | KENNAN'S, Fishamble St., Dublin.

THOMPSONS, TAILORS.
EST. 1846.
GOOD SUITS FROM
6 GUINEAS.
TWEEDS,
WHIPCORDS,
SERGES.
Better ones 7, 8, 9, 10, etc.
See Leading Article and look to the left.
8 WESTMORELAND STREET.

RAZORS—We will show you how to Sharpen any make. No charge.—BOOTH BROS., Stephen street, Dublin.

PRETTY WALL PAPERS.
All the best designs and newest Colourings. Patterns by post or from your Decorator.
DOCKRELL Limited, Dublin.

MOIRA RESTAURANT, TRINITY STREET (COLLEGE GREEN). Two minutes from Trinity College. Charcoal Grill. P. NUGENT, Proprietor.

HEATING STOVES, BATHS AND BOILERS. HENSHAW and CO., LTD., Christchurch place.

CARSON'S LIQUID PAINTS.—Write for Colour Card and Prices.—Carson's, 22 Bachelor's Walk, Dublin.

INCOME TAX Recovered; Returns filled; Super Tax Statements prepared.—J. T. WALLACE, Expert, 10 Nassau street, Dublin. 'Phone 1585.

E. K. KEARNEY, Auctioneer, Cork, has Opened an Office in London, and can advise Clients on Purchase or Rental of Property, Buying, Removal, Warehousing, and Insurance of Furniture; provide Safe Custody for Valuables, Scrip, Documents, etc. Address
30 MARLBORO' STREET, CORK.

INSURANCE NOTICE.
OWING to urgent Alterations being made at 13 Dame street, Mr. King is changing his offices, and the new address will be notified in due course. In the meantime letters to 13 Dame street will have attention.

DISTILLERS' GRAINS
FRESH GRAINS
AT
JOHN'S LANE DISTILLERY
ON
THURSDAY NEXT,
8th INSTANT.

OLYMPIA MOTOR SHOW, 1924.
OUR Representative will be in attendance at the DAIMLER, GALLOWAY, and CHENARD WALCKER Stands each day during the Show. JOHN HUTTON and SONS, LTD., Summerhill.

10 H.P. WOLSELEY Two-seater; electric light, all-weather curtains, electric self-starter; price £300, delivery Dublin. In stock.—Grafton Motor Co., 43 Grafton street, Dublin.

DON'T catch cold this winter. Travel by Ford Coupe. Price £205 (ex Cork). On view AUTOCARS IRELAND, LTD., Authorised Ford Dealers, Chatham street, Dublin.

MORRIS CARS. Good delivery of all Oxford and Cowley Models.—J. A. Brittain, Ltd., Hatch st.

IF you have not already got one, a Ford Delivery Van will more than pay for itself in a very short time by your increased business. You can reach further. May we demonstrate?
R. W. ARCHER and CO.,
65 LOWER MOUNT STREET.

ASHENHURST, Williams and Co. Ltd., Store st., Dublin, Sell Leyland Lorries and Trojan Cars.

COMMER CARS can be depended upon. Concessionaires for Ireland,—Co. Wicklow Garage and Motor Touring Co., Main street, Bray.

FORD CARS, VANS, TRUCKS. For Immediate Delivery. SMITHFIELD MOTOR CO., Ltd., Smithfield, Dublin.

FOR A SOUND ENGINEERING JOB, Electrical or Mechanical, bring your Car to STANKLEY, SMITH, & CO., 44 Temple Bar. Or 'Phone 4577.

ALL Travelling Goods, Bags, Suit Cases, Trunks, Fishing, Golf, Lawn Tennis, Football, Croquet.—William A. Moore, 7 Aston's quay, Dublin.

EVENTS IN IRELAND are fully summarised in the "WEEKLY IRISH TIMES," with Illustrations. Price Twopence.

PUBLIC NOTICES.

ST. PATRICK'S CATHEDRAL.
ORDER OF SPECIAL SERVICES.
REMEMBRANCE DAY.
On SATURDAY, NOV. 10th, Special Matins will be held at 10.30 a.m.
Psalm 56. Lesson, Isaiah xl., 1-17.
Hymns: "O God, our Help in Ages Past," and "Onward, Christian Soldiers."
SPECIAL AND SILENT PRAYERS.
THE NATIONAL ANTHEM.
Poppies will be Sold outside the Cathedral.

ARMISTICE DAY.
On SUNDAY, NOV. 11th, Matins will commence at 10.45 a.m.
Psalm 57. 1st Lesson, Isaiah xxxv. 2nd Lesson, Rev. vii., 9-17.
At 10.58 a.m. the Two-Minutes' Silence will be observed.
Te Deum and Jubilate, Stanford in B flat. Anthem, "Souls of the Righteous."
OFFERINGS AT ALL SERVICES WILL BE FOR THE DUBLIN HOSPITAL FUND.

THE ANNUAL PUBLIC MEETING
IN AID OF THE
ST. VINCENT DE PAUL SOCIETY
Will be held in THE MANSION HOUSE (By kind permission of the Right Hon. the Lord Mayor), on
TO-MORROW (TUESDAY),
AT 8 P.M.
Senator Sir THOMAS GRATTAN ESMONDE, Bart., will preside.
The following will speak:
Senator THOMAS FARREN,
Professor M. HAYES, T.D.,
Speaker of Dáil Eireann;
Senator JAMES DOUGLAS, and
EDMUND LUPTON, Esq., K.C.
(Entrance by Front Door).
SUBSCRIPTIONS WILL BE GRATEFULLY RECEIVED FROM THOSE UNABLE TO ATTEND BY THE HON. TREASURER, ST. VINCENT DE PAUL SOCIETY, 30 SOUTH ANNE STREET, DUBLIN.

CHURCH ASSOCIATION CONFERENCE
Y.M.C.A. HALL, LOWER ABBEY STREET,
TO-MORROW (TUESDAY),
6th NOVEMBER, 8 P.M.
Chairman—Sir ROBERT KENNEDY, K.C.M.G.
Subject—"RITUALISM AND INFIDELITY."
Speakers—Rev. S. J. Herse, B.A., and J. W. C. Barron (London).

DUBLIN PAROCHIAL MISSION,
17-26 NOVEMBER.
UNITED INTERCESSION SERVICE
FOR THE ABOVE MISSION,
IN ST. ANN'S CHURCH, DAWSON STREET, TO-MORROW, 6th NOVEMBER, AT 5.30.
ADDRESS BY THE
REV. CHANCELLOR A. H. McNEILE, D.D.

REMEMBRANCE DAY.
NOVEMBER 10th THIS YEAR.
Supplies of FLANDERS POPPIES can be obtained from
REMEMBRANCE DAY HEADQUARTERS,
38 KILDARE STREET, DUBLIN.
WEAR A FLANDERS POPPY.

LEGION OF IRISH EX-SERVICEMEN.
ARMISTICE DAY,
11th NOVEMBER, 1923.
The Legion of Irish Ex-Servicemen is organising the Sale of Flanders Poppies on Saturday, 10th November, and invite the assistance of ladies who served in the Women's Forces, or whose relatives served during the European War. Information regarding the arrangements can be had at Remembrance Day Headquarters, 38 Kildare street, Dublin.

LEGION OF IRISH EX-SERVICE MEN CLUB.
(DUN LAOGHAIRE BRANCH.)
Take Notice that I intend to apply at the Police Court, Dun Laoghaire, Co. Dublin, for Renewal of the Certificate of Registration of the Legion of Irish Ex-Servicemen's Club, Dun Laoghaire.
JNO. E. CONFREY, Secretary.

If you could only hear the opinions expressed at the Show about the new
CHEVROLET
5-seater Touring Car at £190, PLUS FREIGHT, you would order at once.
Distributors:
LINCOLN MOTOR CO.,
LINCOLN PLACE, DUBLIN.

WOLSEY
THE BEST THE WORLD PRODUCES.
GENTLEMEN'S PURE WOOL UNDERWEAR, GUARANTEED UNSHRINKABLE.
LIGHT, MEDIUM, and HEAVY,
IN ALL SIZES.
PRICE LIST ON APPLICATION.
GRANDY,
ST. STEPHEN'S GREEN,
DUBLIN.

VI-SPRING MATTRESSES.
THE MOST COMFORTABLE MATTRESS PROCURABLE.
Particulars on request.
PIM BROTHERS, LTD.,
EXCHEQUER ST., DUBLIN.

REALLY GOOD GLOVES
ARE STILL COSTLY
But those who take FREQUENT advantage of our system of DRY CLEANING Do not find them EXPENSIVE.
PRESCOTT'S
DYE WORKS,
CORK. DUBLIN. LIMERICK. (3)

ST. PATRICK'S HOSPITAL,
DUBLIN.
In addition to the Main Hospital in James's street, the Governors have Branch Establishments at St. Edmondsbury, Lucan, standing in a Demesne of 200 acres, and provided with every facility for the Curative Treatment of Mental Cases.
The Mansion at St. Edmondsbury has been adapted for the Treatment of Ladies, and a Villa specially built to accommodate a limited number of Gentlemen.
Urgent Cases can be admitted to the Hospital on application to the Medical Superintendent.
For further particulars, Forms, etc., apply to THE REGISTRAR, St. Patrick's Hospital, James's street, Dublin.

WM. BOLTON & CO.
ESTABLISHED 1853 PHONE 591
HIGH-CLASS GROCERS, TEA, WINE AND WHISKEY MERCHANTS, ALSO PROVISION DEALERS.
NOTED FOR GOODS OF EXCELLENT QUALITY
LOWEST CASH PRICES.
DELIVERIES IN DUBLIN AND SUBURBS DAILY.
WESTMORELAND STREET.
Branches—23 UPPER BAGGOT STREET AND RATHMINES.

GOVERNMENT NOTICES.

ROINN NA TALMHAIOCHTA AGUS AN CHEARD-OIDEACHAIS
(DEPARTMENT of AGRICULTURE & TECHNICAL INSTRUCTION)

MEASTACHAIN I DTAOBH CRAINNTE FORAOISE.
Go dtí an 20adh Samhain, 1923, glacfaidh an Roinn Meastachain i dtaobh Crainnte Foraoise de gach cineál do sholáthar i rith an tseasuir seo chugainn.
Gheobhfar gach tuairisc ach scríobhadh chuig AN RUNAI,
Roinn na Talmhaiochta agus an Cheard-Oideachais (Brainse na Foraoise),
9 Sráid Uachtarach an Mhóta, Baile Atha Cliath.

QUOTATIONS FOR FOREST TREES.
Quotations for the supply of Forest Trees of various species during the coming season will be received by the Department up to the 20th November, 1923.
Particulars may be had on application to THE SECRETARY,
Department of Agriculture and Technical Instruction (Forestry Branch),
9 Upper Mount street, Dublin.
W.H.Co.

PUBLIC NOTICES.

BLACKHALL PLACE METHODIST CHURCH.
The Festival Cantata,
"TWO HARVESTS,"
by Dr. FERRIS TOZER (Oxford),
Will be rendered by the United Circuit Choir on TUESDAY, 6th NOVEMBER, at 8 p.m.
Soloists—Miss Irene Joyat, Mr. John Gill, Mr. Wesley Guard. Chairman—Mr. R. B. White.
SPECIAL OFFERINGS FOR CHURCH FUNDS.

STEWART INSTITUTION
FOR IMBECILE CHILDREN AND HOSPITAL FOR MENTAL DISEASES.
PALMERSTON, CO. DUBLIN.
The above Institution is open for the reception of Children of slow or defective intellect, by election or payment at fixed rates, according to requirements. Votes at Elections obtained by annual subscriptions of 10/6 or donation of £5 5/- and upwards.
HOSPITAL FOR MENTAL DISEASES.
This Branch is separate from above, and is open to Ladies or Gentlemen suffering from Mental Complaints, at moderate rates, varying with accommodation required. The apartments are handsomely furnished, and command attractive views of river and mountain. Grounds extensive and well wooded. Amusements suited to summer and winter. Sanitary arrangements up to date. Resident Medical Superintendent and trained staff. Voluntary Boarders received. Lucan tram passes gate hourly. Telephone. Fully illustrated prospectus and all information on application to Secretary, 40 Molesworth street, Dublin.

BELFAST READERS.
THE IRISH TIMES is due to arrive in Belfast at 9.5 a.m. each day. If your Copy is not delivered within a reasonable time please communicate with our Local Office, 108 Royal Avenue, Telephone—Belfast, 1787.

LEGAL NOTICES.

Notice of Sitting for Proof of Debts.—21.
SAORSTAT EIREANN.
IN THE HIGH COURT OF JUSTICE
KING'S BENCH DIVISION—IN BANKRUPTCY.
In the Matter of
JOHN J. WALSH, of Foxford, in the County of Mayo, General Merchant, a Bankrupt.
A Public Sitting in this matter will be held before the Chief Registrar at the Law Courts, The Castle, Dublin, on Monday, the 19th day of November, 1923, at the hour of Eleven o'clock, forenoon, for the proof and admission of debts and for the auditing of the Official Assignee's account.
A creditor may prove his debt at the sitting, or send his affidavit of debt in the prescribed form or his detailed account to the under-named Official Assignee, four days previously to the sitting in order to have the same admitted.
Dated this second day of November, 1923.
W. F. COOPER, Senior Assistant.
A. G. HOLLINSHEAD, Official Assignee, the Law Courts, The Castle, Dublin.
J. L. SCALLAN and Co., Solicitors for the Assignees, 25 Suffolk street, Dublin.

NOTICE OF CHARITABLE BEQUESTS.
In the Goods of
JAMES BURGESS, Deceased, late of Dungillick, in the County of Monaghan.
Notice is hereby given, pursuant to 30 and 31 Victoria, Chapter 54, section 19, that the said James Burgess, by his Will, bearing date the 11th day of May, 1923, made the following Charitable Bequest:
"I bequeath to the Treasurer for the time being of Glennan Presbyterian Congregation the sum of One hundred and fifty pounds, to be paid out of my personal estate, the receipt of such Treasurer to be a sufficient discharge to my Executors. It is my wish that said sum be invested, and the income applied yearly as follows:—Four pounds to Stipend, two pounds to Sustentation, and the balance (if any) to Missions, all in connection with said Congregation."
The Testator died on the 26th day of May, 1923, and Probate of his Will was granted on the 4th day of August, 1923, forth of the Principal Registry of the High Court of Justice (Probate), Saorstat Eireann, to Robert Burgess, of Coagh, Co. Tyrone, Medical Doctor, brother of Deceased; Charles Patton, of Drumgillick, Farmer, nephew of Deceased; and Thomas Dawson Taylor, in Will called "Dawson Taylor," of Anketell Grove, Veterinary Surgeon, both in the County of Monaghan, the Executors appointed by the Will of the above-named Deceased.
Dated this 1st day of November, 1923.
(Signed) WILLIAM MARTIN, Solicitor for said Executors, 60 Dawson street, Dublin, and Monaghan.
To the Commissioners of Charitable Donations and Bequests for Ireland, and all others concerned.

HIMROD'S
CURE FOR ASTHMA
GIVES INSTANT RELIEF.
No matter what your respiratory organs may be suffering from—whether Asthma, Influenza, Nasal Catarrh, or ordinary Cough—you will find in this famous remedy a restorative power that is simply unequalled.
A FREE SAMPLE and detailed Testimonials free by post. Sold in tins, 4/6. British Depot—46 Holborn Viaduct, London. Also at the following London Wholesale Houses—Newbury and Sons; Barclay and Sons; J. Sangar and Sons; W. Edwards and Son; May, Roberts, and Co.; Butler and Crispe; John Thompson, Liverpool, and all Wholesale Houses.
Write to any of the above houses for a free sample.

TODD, BURNS & CO., LTD.
EXTENSIVE
HOUSE FURNISHING STORES.
UNIQUE VARIETY.
BEDROOM & DRAWINGROOM SUITES
AT MODERATE PRICES.
MARY STREET, DUBLIN.

THE BEST WEEK-END PAPER FOR DUBLIN People is the "WEEKLY IRISH TIMES." Last Edition on Sale every Saturday morning. Price Twopence.

HOTELS & HEALTH RESORTS.

ROSSLARE STRAND HOTEL,
ROSSLARE.
Beautifully situated, overlooking the sea. Convenient to Rosslare Harbour and G.W.R. Boats. Good Golf. Excellent Cuisine.
SPECIAL WINTER TERMS. Garage Free.
Wires: Kelly, Rosslare. 'Phone: Rosslare No. 1.
W. J. KELLY, Proprietor.

BLACKPOOL IMPERIAL HYDROPATHIC HOTEL.
IN OWN GROUNDS, FACING THE SEA. 300 ROOMS. TURKISH, RUSSIAN, and SALT WATER PLUNGE BATHS, GARAGE. 'Phone 291. Telegrams—"Imperial." Tariff apply Manager.

LLANDUDNO.—"CILESTYN," LLOYD ST.—Select Boarding House; good food, fires, and lighting. Tel. 511. Apply Proprietors.

BOARDING AND HOTELS.

A—WHEN in Dublin stay at Ray's, Fitzwilliam place; comfortable; moderate. 'Phone, 4600. T

AT Pavilion House, 5 Gresham terrace, Kingstown. Board Residence. 'Phone, 171. 26 9

AT Mayfair Hotel, 30 Lower Baggot street, Dublin, renowned for first class catering, every comfort, moderate. 'Phone, 3677. 28 30

COMFORTABLE two bedded Rooms, full board in private sittingrooms.—9 Wilton road, Leeson Park. Telephone, Ballsbridge 574. 29 E

DUBLIN—Private Hotel, 38 Lower Leeson street; comfortable and quiet; 'phone 3250. 78 25

DUN Laoghaire—Commercial Hotel, 56 Upper George's street; winter terms from 35/-; homely and comfortable. 2 O

GREYSTONES—Lewis's Central Hotel, fully licensed; late of the D.B.C. and Stephen's Green Club. X

GREYSTONES, Bayview—Board Residence; every home comfort; terms moderate for winter months; golf convenient; highly recommended.—Misses Ryder and Shestin. 2 C

NEWCASTLE, Co. Down—Claremont; private Apartments, with Board, by the month, week, or weekend. Apply Mme. E. Tietze. 13 X

SOUTHPORT—The Carlton, Promenade. Largest Unlicensed Hotel. Orchestra; garage. 'Phone, 647. Telegrams: "Marina." X

QUALITY and COMFORT
in
'Rock'
Underwear and Socks

HORSES.

Wires—"Sewell's, Dublin." Telephone—674.
SEWELL'S, DUBLIN.
AUCTION AT THE REPOSITORY ON
THURSDAY NEXT, NOV. 8th,
Commencing at Two o'clock.
HUNTERS, HARNESS HORSES, PONIES, TRAPS, HARNESS, Etc.
SEWELL, SON & SIMPSON
AUCTIONEERS. (LTD.)

HOTELS & HEALTH RESORTS.

MORAN'S HOTEL,
DUBLIN.
RE-OPENED.
BUSINESS AS USUAL.
Telephone—No. 914. F. A. MORAN, Proprietor.

SALTHILL HOTEL,
MONKSTOWN, CO. DUBLIN.
SPECIAL WINTER TERMS.
Residents have the option of taking meals at the Royal Hibernian Hotel, Dublin.
Salthill is one minute from train and tram.

HOTEL RUSSELL,
ST. STEPHEN'S GREEN.
SPECIAL WINTER TERMS FOR RESIDENTS.
'Phone—1581.
Apply Mrs. CAMPBELL-BELL, Manageress.

KINGSTOWN.
HOTEL CARLISLE.
Magnificently situated over East Pier, commanding beautiful views of Dublin Bay, Howth.
Most Comfortable. Adjacent to Golf Links.
Lounge in which dances are held; also Billiard and Writing Rooms recently added. One minute from Station, Mail Steamers, and Baths. Free Garage. Apply Proprietress. 'Phone 119, Kingstown.

ST. ANN'S HILL HYDRO,
BLARNEY. HEALTH RESORT.
Ideal for change of air, rest and convalescence.
WELL-EQUIPPED BATHS. RESIDENT PHYSICIAN.
Tennis. Golf. Croquet.
Excellent Cuisine. Moderate Charges.

CLERYS
Bargains in Furs, Winter Coats, and Ladies' and Children's Newest Fashions
In every Department there are some Wonderful Bargains being offered in Surplus Stocks caused by the Dock Strike coming to an end.

Big Bargain.—Padded Silk Dressing Jackets, in best silk, turned-down collar, very cosy. In Rose, Pink & Saxe. Price **19/11**

Lovely Art Silk Underslip long line effect, Ivory, Pink, Lemon, Mauve, and Sky. Bargain ... **12/11**

Crepe-de-Chine Jumpers—Full size, trimmed beads (round or square necks), ½ sleeves. Nigger, Grey, Cham., Saxe, Black, Navy, Pink. Great Bargain **6/11**

Mal... ...Coats, Raglan shape and adaptable collar, Navy, Nigger, Grey, 36 to 44 inches. Marvellous Bargain **21/-**
In super Velour Cloths from 45/-.

Beautiful Seal Coney Coats, made from the best selected Skins, with rich Collar of real Skunk, lined best Broche Silk. Bargain Price, **£39 10/-**
Short Style, 42 inches long. Price, £29 10/-.

A Smart Blanket Tweed Coat (as sketch), made of really good reliable material, inset sleeves, new Cowl Collar, detachable belt, SW., W. and OS sizes; a most Wonderful Bargain **20/-**

A Really Distinctive Model Coat, made of best quality Velour Cloth, Collar & Cuffs, trimmed Coney Fur to tone. Great Bargain **65/-**
There are many equally attractive models, at prices as moderate in our Coat Salons (First Floor).

Elegant New Beaver Coney Coat, as illustration, very smart style. Wonderful Bargain... **8½ GNS.**
Also at 10, 12, 15, & 25 Gns.
Beautiful Short Sac Shape. Bargain Price, 15, 19, & 23 Gns.

A Very Smart Shape in Real Austrian Velour, with self and contrasting band, in all shades. Bargain Price **10/11**
(Box and Postage 1/- extra.)

"The Glenmore," a pretty little Mushroom Shape in Silk Ribbon Velvet, in all shades. Wonderful Bargain at ... **8/11**
(Box and Postage 1/- extra.)

Wonder Bargain Rubber Hot Water Bottles
An Essential Winter Comfort. Made from Pure Para Rubber, seamless moulded, cannot leak; large capacity, with tab for draining. A huge bargain purchase now offered at the astonishing price of **5/6**
Postage and Packing 6d. extra.

CLERYS —— DUBLIN

Special Glove Display
Hickey & Co. are making a special display of Ladies', Gent's and Children's Gloves To-day (Monday) and Following Days. Hickey & Co. carry one of the largest Glove Stocks in Dublin in all the leading makers' gloves. Note prices quoted below.
SEE WINDOWS.

Special line of **Ladies' Tan Kid Gauntlet,** perfect fitting, wool lined, with fur top, as sketched. Special price **8/11**

Ladies' Tan and Grey Suede Gauntlet Gloves, lovely quality, wool lined, fur top, suitable for present wear; all sizes. Our price. **12/11**

Ladies' very strong Tan Kid, lovely quality Gauntlet Glove, very warm, wool lined, fur top, strap wrist. Special Price **12/11**

Ladies' Tan and Grey Suede finest of quality, wool lined, 2 patent fasteners. Price **12/6**

Ladies' Tan and Grey Precha, lovely quality, pique sewn, 2-button. Our prices, 12/6, 10/6 and **5/11**

Ladies' Tan Nappa Gloves, in all shades, lovely soft pliable skin, suitable for best and every day wear, strong and reliable, 2-button. Special Price ...... **3/11 and 4/11**

Ladies' Washable Chamois, in white and natural Nappin, sewn; very smart for present wear. Price **10/6**

Special line of **Ladies' Suede Gauntlet Gloves.** Our Price **6/11**

Ladies' Washable Chamois, white and natural fringed Gauntlet. Special price **8/6**

Special Line of Gents' Tan Nappa, suitable for hard wear. Special price **5/11**

Children's very fine quality Tan Nappa. Special Price **2/11**

Children's Woollen Gloves, in all colours, browns, greys, heathers and whites. Special Price **1/9**

Boys' Leather Bound Woollen Gloves. Special price **1/11**

Ladies' Best Quality Tan Cape, with extra long gauntlet, lined with lovely quality fur, as sketched. Prices from **22/6 to 45/-**

Gent.'s Tan and Grey Suede lovely quality, very warm, wool lined. Special price **10/6**

Gents.' Woollen Gloves, in all colours, browns, greys, heathers. Prices from 2/11 to **1/6**

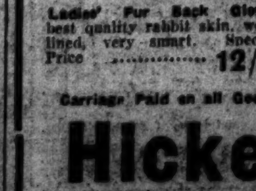

Ladies' Fur Back Gloves best quality rabbit skin, wool lined, very smart. Special Price **12/6**

Ladies' Tan Nappa Gauntlet, with elastic wrist. Special price, 5/11, with strap wrist, as sketched **6/11**

Carriage Paid on all Goods, except Furniture. **TELEPHONE 2350.**

Hickey & Co., Ltd.,
23 & 24 North Earl Street, Dublin.

At Lee's

SPECIAL SALE
OF
Household Goods
At ALL OUR HOUSES
Important Window Displays

We stock only sound and reliable goods, and, in our Household Departments, only the **most dependable, standard articles,** giving the **best sterling value,** are to be found.

We now offer our finest lines in BLANKETS, SHEETS, QUILTS, CURTAINS, TOWELS, ETC., at **Minimum Sale Prices.** It is an offer of which all keen housekeepers should avail themselves.

We Contract for large quantities from the Manufacturers, thereby getting most favourable terms, and so give our customers best value for their money.

SPECIAL SALE OF BLANKETS, SHEETS, QUILTS, CURTAINS, PILLOW SLIPS, BOLSTER COVERS AND TOWELS.

BLANKETS! BLANKETS!!
3,500 Pairs All-Wool Blankets, Whipped, in Singles, at, per pair, 30/-, 27/-, 23/6, 19/6, 16/11, 13/6, and **12/6**
Single Blankets at Half These Prices.
350 Pairs Irish All-Wool Blankets, in Pairs, at, per pair, 29/6, 25/11, 22/6, and **17/11**
Postage 1/3 Per Pair.

QUILTS! QUILTS!!
460 White Honeycomb Quilts, at, each, 15/11, 13/6, 11/9, 9/11, 7/11, 6/3 and **5/3**
500 Coloured Honeycomb Quilts, at each, 15/6, 11/9, 8/11, 6/9 and **5/3**
175 Coloured Tapestry Quilts, at, each, 13/6, 9/11, 8/6 and **6/11**
Postage 1/- Each.

LACE CURTAINS.
320 Pairs Curtains, 2½ yards long, at, per pair, 5/3, 4/6, 3/6 and **3/2**
465 Pairs Curtains, 3 yards long, at, per pair, 14/6, 11/9, 7/11, 6/3, and **5/3**
385 Pairs Curtains, 3½ Yards Long, at, per pair, 19/11, 16/11, 14/6, 11/9, 9/11 and **7/11**
Postage 9d. Per Pair.

SHEETS! SHEETS!!
1,900 Pairs White, Twilled Sheets, at, per Pair, 22/6, 18/11, 14/6, 11/9, 9/11, 7/11, 6/9, and **5/3**
750 Pairs Blay Twilled Sheets, at, per Pair, 9/6, 6/11, and **6/3**
Postage, 1/- per Pair.

PILLOW SLIPS AND BOLSTER COVERS
195 Doz. Plain Pillow Slips, at, each, 1/9, 1/4, 1/1½, 11d., 9d., 7d., and **5½d.**
200 Doz. Frilled Pillow Slips, at, each, 2/3, 1/9, 1/4, 1/1½, 11d., 9½d., and **8d.**
85 Doz. Hemstitched Pillow Cases, at, each, 2/9, 2/3, 1/9, and **1/4**
75 Doz. Frilled and Hemstitched Embroidered Pillow Slips, at, each, 2/9, 2/3, and **1/9**
120 Doz. Bolster Covers, 45", 54", and 60" long, at, Each, 1/9, 1/4, 1/1½ **11d.**
Postage 9d. per Half-doz.

TOWELS! TOWELS!!
330 Doz. Striped Turkish Towels, at, each, 2/3, 1/9, 1/4, 1/1½, 11d., 8d., and **5½d.**
290 Doz. White Turkish Towels, at, each, 3/6, 2/6, 2/3, 1/9, 1/4, 11d., 8d., and **5½d.**
Postage 9d. per Half-doz.

Our Special Sale Terms will apply to Flannelette, Under-Blankets, Wadded and Down Quilts, Cot ...els, Printed Bedspreads, Curtain Nets, and Towellings. The Goods are on View at All Our Houses.

EDWARD LEE AND CO., LTD.,
DUBLIN (48 Mary Street), RATHMINES, DUN LAOGHAIRE (Kingstown), BRAY.
Country Branch: Tyrrellspass, Co. Westmeath.

Wrapped in "Rock" rejoice in Wintry Weather!
Rock UNDERWEAR

The Morris Car is atop of the Show at Olympia. *It is What The Public Wants!*

We have the very latest Morris Models on show.

Sole Morris Car Agents:
G. A. BRITTAIN, LTD.,
HATCH STREET, DUBLIN.

MOTOR MATTERS, BICYCLES, &c.

MOTOR CARS.

CHEVROLET CARS, £190, PLUS CARRIAGE. Agents, Wallen, Trinity street Garage. X

OLYMPIA Show—Prospective purchasers can make appointments with T. Woods, Westland Row, at B.S.A. Stand 218. A

CHEVROLET, OAKLAND, and SUNBEAM CARS.—LINCOLN MOTOR CO., Lincoln place, Dublin. T

OLYMPIA SHOW, 1923.
Our Representative will be in attendance on CALTHORPE STAND, No. 193.
KEATING & LUNDY,
206 GREAT BRUNSWICK STREET, DUBLIN. X

McENTAGART BROS.,
10 LEINSTER STREET, DUBLIN.
Representatives of the above Firm will be in attendance during the Motor Show at the following Stands:—

ROLLS-ROYCE	No.	189
CROSSLEY		112
DODGE BROTHERS		230
CITROEN		30

2 A

1924 PRICES.
14 H.P. ROVER CARS

2-3 Seater (Four Speed Gear Box)	£485
Ditto (Three Speed Gear Box)	£470
4-5 Seater (Four Speed Gear Box)	£495
Ditto (Three Speed Gear Box)	£480

(At Works.)
THE ROVER COMPANY, LTD.,
16 LORD EDWARD ST., DUBLIN. X

DUNLOP CUP. STONELEIGH.
The Only Car to Carry 3 and Gain First Class Award
Dublin Agents:—
LEINSTER MOTOR WORKS,
31-33 Fitzgibbon St., off Mountjoy Square.
'Phone, 3770 DUBLIN. 12 X

9 H.P. BELSIZE 2-SEATER,
COMPLETE, £210, CASH.
Delivered in Dublin.
DEFERRED PAYMENTS ARRANGED.
BURNEY BROS.,
67 GREAT BRUNSWICK STREET, DUBLIN.

NOTICE.
MOTOR SHOW, LONDON.
M. J. DOYLE AND SONS,
MOTOR AGENTS, BALTINGLASS,
wish to notify any Prospective Purchasers of Motor Cars bought through them that arrangements are made to ship Cars to Ireland (any make) immediately on receipt of order. Their Representative, Mr. Andrew J. Doyle, will be in attendance on Stand No. 219, Olympia, or private address, c/o Belgravia Hotel, Grosvenor Gardens, Victoria, London.

MOTOR VEHICLE INSURANCE.
Comprehensive Policy, including
BURGLARY HOUSEBREAKING, and THEFT.
Ask for quotations from
FRANK GIBSON-LLOYD and CO., LTD.,
30 Anglesea street,
DUBLIN. X

MOTOR INSURANCE.
Full Cover at Lowest Rates,
including Burglary and Theft.
'Phone: 4388. LIONEL SAGE and CO., Ltd., 14 Fleet St., Dublin. Wires: "Sagel"

AUCTION of Motors every Friday, 2.15 p.m., at the Nassau Motor Co. Showrooms, 25 Nassau street. Cars always on view. Two Seater Cars required. T

ALLDAYS 10 2 Seater, 1920, dynamo lighting, 4 cylinder, new condition, £125; Morris Oxford 2 Seater, good order, £100; Bedford Buick Coupe, £165; Austin 7 Chummy Model, new, £175; Maxwell 4 Seater, 1917, £65; Dodge 5 Seater, 1916, £65.—Fitzgerald, 128 Stephen's Green. 1 B

CROSSLEY 25 h.p. Touring Car for Sale, in perfect running order; tax paid; any trial.—T. J. Rogers, 42/5 South King street, Dublin. 2 C

CITROEN 1922 11/9 Four Seater, English body, dynamo and self starter, as new, £235; Citroen 1921 11/9 Saloon, dynamo and self starter, grand order, £155; G.N. 8/9, 1923 (new), 4 cylinder Two Seater, dynamo and starter, fully guaranteed, £235; Fiat Taxi 12/16, good order, tax paid, £135; Renault 8 Two Seater, mechanically perfect, £85.—Fitzgerald, 128 Stephen's Green. 2 A

FORD Tourer, late 1921, splendid condition, battery and starter, bargain, £75. Amanco 4/5 h.p. Petrol-Paraffin Engine, little used, perfect condition, £28.—Aldritt, Maryborough. 31 A

FOR Sale, 10 h.p. 4 cylinder Metallurgique Open Touring, Bosch magneto, Zenith carburetter, C.A.V. lighting, Vanderpluss body, luxuriously sprung, perfect condition; any trial.—C 65, this office. 2 C

FOR Sale, 25 h.p. Talbot 1914 Landaulette; excellent hotel or private hire car; electric light; any trial or examination. Seen rear 30 Harcourt street. 2 C

FOR all Motor Body Work and Painting.—The City Wheel and Carriage Works, Ltd., Great Brunswick street, Dublin. 25 T

MOTOR CARS CONTINUED.

FORD All-Weather Car, fitted with patent all weather body, brand new, self starter, demountable rims. Can be seen at Alesbury Bros., Ltd., 3 Lincoln place, Westland row, Dublin. 4 C

MOTOR, 5 Seater Saloon 1921 Hurtu, 14 h.p.; perfect running order; excellent winter car.—C 184, this office. 3 D

OVERLAND, 2-3 seater, with dickey, electric light, and starter; full equipment, splendid condition.—Worrall's Garage, 21 Raglan lane. 'Phone 455, Ballsbridge. 31 A

SANDFORD Garage—Repairs to all classes of Motors.—B 1280, this office. 16 24

SINGER 1922 All Weather 10 H.P. Model, Two Seater, in almost new condition, for Sale; nearest offer to £200 gets it. Address "Z 2306, Motor," this office. 3 F

SINGER De Luxe, 1923, All Weather Body, 4 Seater, perfect; any trial; Sell £235.—9 Rutland square.

20 H.P. B.S.A. 2 Seater, £50.—Smith and Pearson, Newcomen Ironworks, Dublin. 8 3

1913 CHAMBERS 12-16 h.p. Two-Three Seater, with double dickey, electric lighting, detachable wheels, good condition.—G. A. Brittain, Ltd., Hatch st., Dublin. 2 C

WANTED.

TAXI Landaulette Wanted. Full particulars, age, and guarantee to C 225, this office.

WANTED, Ford Touring Car, good condition; owner driven preferred; state lowest price. Reply Box F. 5824, Kenny's Advertising Agency, Dublin. 31 A

WANTED, 2 Seater Motor Car, any make or condition.—B 1881, this office. 1 B

WANTED, Light 2 or 4 Seater; 8 h.p. Rover might do.—Rev. Beere, Larscor, Trim, Meath.

MOTOR CYCLES.

"A1"—All the latest from Olympia. 1924 Models—Sunbeam, New Imperial, P. and M., Diamond, etc., will be on view shortly. Meantime come and see the bargains we are offering in Shopsoiled and Secondhand Machines.—Wayte Bros., Ltd., Lemon st. T

A.J.S. and Triumph Motor Cycles.—Wallen, Trinity st. Garage. T

ASTOUNDING Value—2½ £47 10/-, 3½ £59 10/-, 4¼ £64 10/-, 6 Twin £73.—Woods, Westland Row. T

ADVANCES on Motor Bikes, Cars, Jewels.—Gorman, Pawnbroker, Winetavern st. (opposite Four Courts); new garage. T

ENFIELD, DOUGLAS, MATCHLESS, INDIAN MOTOR CYCLES.
Prices from £42. Delivered in Dublin.
Deferred Payments Arranged.
BURNEY BROS.,
67 GREAT BRUNSWICK STREET, DUBLIN. 12 22

HUMBER Combination, 1923 model, 4¼ h.p., for Sale, equal to new. Owner purchasing motor car. Can be seen at Callow's, Westland Row. 2 B

NORTON, Cotton, and Zenith Motor Cycles. Sole Agent, Kelly, Bachelor's Walk, Dublin. 24 24

RALEIGH 1923 3 speed 2¾, all chain drive, Lucas best quality lamps, horn, observation mirror, etc.; used very little and perfect throughout; £65 or nearest offer.—B 1932, this office. 31 A

SUN Villiers 2½, 2 speed, clutch and k.s., £25; James 2¾, 2 speed, clutch and k.s., 1923, as new, £35; Douglas 1921 4 Combination, £35; Hudson 4 Combination, £15; Royal Ruby 1921 8 Combination, £50; P. and M. 1921 Combination, £65; Douglas 1916 2¾, good order, £25; Diamond, 2 stroke, 1922, £25; Victoria, 2 stroke, 2 speed, £25; Levis 2¼, £20. Trials and particulars, Fitzgerald, 128 Stephen's Green. 1 B

1922 SUNBEAM, 3½ h.p., very small mileage, perfect mechanical order; first reasonable offer secures. Address "Z 2301, Motor Cycle," this office. 3 D

WANTED.

WANTED, Motor Bicycles and Light Two Seater Cars, prompt cash, or taken in exchange.—Fitzgerald, 128 Stephen's Green. 1 B

LORRIES, VANS, MOTOR AND STEAM HAULAGE.

FORD Delivery Van, 1922, perfect order, self starter, spare wheel. Seen any day at 53 Bolton street. 1 B

FOR Hire, three 4-5 Ton Lorries, 50/- per day, city work.—B 1922, this office. 1 B

FOR Sale, two ton Daimler Lorry, perfect running order; can be seen by appointment.—C 137, this office. 2 C

3 TON Pagefield Lorries—Two for Sale, in excellent condition; £175 each.—Thomas Thompson and Son, Ltd., 19 Lower Abbey st., Dublin. 1 A

ACCESSORIES, TYRES, ETC.

N.A.P. Semi Solid Tyres for Ford Trucks stocked.—The City Wheel Works, Ltd., Great Brunswick st., Dublin. 1 X

BICYCLES.

"A1" BICYCLES on easy terms. We can supply on gradual payment system, Sunbeams, Centaurs, Sparkbrook, B.S.A., or any make you may select.—Wayte Bros., Ltd., Lemon st. (off Grafton st.). T

CHAUFFEURS, MECHANICS.

DISENGAGED.

CHAUFFEUR seeks situation, competent, generally useful; state terms. Address "Z 2313, Chauffeur," this office. 4 E

CHAUFFEUR, Ford car, running repairs; thorough knowledge horses.—F. Kelly, Belvedere, Mullingar. 4 E

CHAUFFEURS CONTINUED.

DISENGAGED.

MOTOR Van or Lorry Driver, any make cars; running repairs.—O 214, this office. 3 D

RESPECTABLE young Man seeks situation as Motor Driver; can do all running repairs; drive any car; also generally useful; highest references.—O 191, this office.

GREAT CARE IS TAKEN THAT ADVERTISEMENTS IN ALL PARTS OF THIS PAPER APPEAR CORRECTLY; BUT NO LIABILITY IS UNDERTAKEN FOR ANY ERROR IN OR OMISSION OF ANY ADVERTISEMENT, AND THE PROPRIETORS RESERVE THE RIGHT TO OMIT OR ALTER ANY ADVERTISEMENT, NO MATTER WHEN OR BY WHOM ACCEPTED.

SCALE OF CHARGES FOR SMALL CLASSIFIED ADVERTISEMENTS.

12 words or under 1/-
Every succeeding word One Penny.

4 consecutive insertions FOR price of 3
(This concession does not apply to advertisements set in display form, or placed contrary to our classification.)

Box Office address counts as three words if replies are to be called for, or, if they are to be sent by post as four words. Postage extra.

Advertisements not prepaid are charged at a minimum of 3/- per insertion.

Publication of these advertisements is not guaranteed on any particular day.

(TRADE AND "MATRIMONIAL" ADVERTISEMENTS IN THESE COLUMNS 1/- PER LINE.)

SITUATIONS VACANT.
ORIGINAL testimonials should not be enclosed with replies to advertisements.
(3/3/'23.)

IRISH TIMES, LTD.,
WESTMORELAND STREET, DUBLIN.
Telephone—Nos. 5036, 5037.
BRANCH OFFICES—

BELFAST—108 Royal Avenue	'Phone 1787.
CORK—33 Marlborough Street	'Phone 655.
LONDON—59 Fleet Street, E.C. 4	Central 4350.
MANCHESTER—32 Victoria Street	City 3084.
GLASGOW—54 Gordon Street	Central 54.

LOST AND FOUND.

FOUND, vicinity of Milltown, Stag. Owner can have same on application and payment of expenses to Martin Kenny, Classon's Bridge, Milltown. 3 D

LOST, Attache Case, containing railway delivery sheets and books. Reward if returned to 14 Waterford street.

STRAYED from 42 Merrion square, Kerry Blue Terrier; reward.

SITUATIONS VACANT.

ABANDON Unemployment—"Careers for Irish Youth," price 6d., Secretary, Atlantic College, 45-47 Henry street, Dublin. T

ALL good openings for the proper Men, good workers; liberal commissions.—O 153, this office. 2 A

ACCOUNTANCY Simplified, by Henry Purnell, Corporate Accountant, Dublin, on Sale, Browne and Nolan, Nassau st., Dublin. 30 D

ALL Pupils of Skerry's Commercial School, 10 Harcourt st., Dublin, on attaining the required standard of proficiency in bookkeeping, shorthand, and typewriting are assisted to situations. X

BOOKKEEPER Wanted, capable lady, with experience; state age, references (copies).—B 1958, this office. 31 A

BOOKKEEPER Wanted, Western town; experienced ledger keeper; copies references and salary.—C 136, this office. 2 C

CONFECTIONERY (Buyer)—Lady required, with thorough experience, to Buy and Manage Department.—B 1907, this office. 1 A

DEMOBILISED Soldiers and Beginners—Your living guaranteed. Start your own Drapery Business; little capital required. Write for catalogue and advice.—H. Levaine, Dept. C., 143 Houndsditch, London, E. 1. X

DRAPERY—Young Lady, eight or ten years' experience, for Corsets and Blouses; indoor; Protestant; near Dublin. Address "Z 2289, Drapery," this office. 2 B

DISENGAGED Business Man required for outdoor position; duties to book orders from business and professional men in Dublin for a high class office requisite; no travelling experience needed, but must be able to obtain interviews with heads of firms; state previous occupation, etc.—O 159, this office.

EXPERIENCED Hand Loom Weaver Wanted for Homespuns, Dublin district.—C 67, this office. 2 C

FLORIST—Assistant Wanted by leading Dublin Florist; state age, wage, where formerly employed. Address "Z 2255, Assistant," this office. 1 B

HOUSEKEEPER Companion—Wanted, a respectable, refined, useful, active person to act as above for gentleman and daughter in practically new house, with every convenience; lovely surroundings; close to the city and sea; nice position for mother and daughter (maid kept); Protestant. Apply by letter, stating experience, B 1976, this office. 31 A

HOUSE Steward and Caretaker, married, Protestant, Wanted for Club in Dublin; £50 security required. Apply, with copies of testimonials, stating age and experience, O 165, this office. 3 D

JUNIOR Salesman or Saleswoman Wanted for Drapery, provincial town; Protestant; enclose copies references, stating salary (indoor) and when disengaged. Address "Z 2265, Junior," this office. 1 B

JUNIOR Clerk Wanted. Apply, stating age, experience, and salary expected, O 129, this office.

JOINERS, Plasterers, Bricklayers, and Masons (Builders, not Banker hands) required urgently; London area; no travelling or subsistence. Apply Sir Robert McAlpine and Sons, British Empire Exhibition, Wembley Park, Middlesex. 30 X

SITUATIONS CONTINUED.

LADY Shorthand Typist Wanted, Protestant; experience of Health Insurance preferred; send copies testimonials.—O 25, this office. 1 B

MILLINER and Saleswoman (Protestant) Wanted at once for country town, South; send copy reference and state salary (indoor). Address "Z 2262, Milliner," this office. 1 B

MILLINERY and Costumes—Wanted, experienced Milliner, with knowledge of Sales, about eight years' experience; house near Dublin; reference, religion, and salary indoor. Address "Z 2276, Milliner," this office. 2 C

MILLINERY, Costumes, etc.—Wanted, experienced Milliner; must be a good saleswoman; state religion, reference and lowest salary (indoor).—Roycroft, Newbridge, Co. Kildare. 4 D

SEXTON Wanted, County Tipperary; must be Church of Ireland, with children for school; £40 and small cottage. Address "Z 2282, Sexton," this office. 2 C

SHIPPING Office—Wanted, Bill of Lading and Manifest Clerk; must be experienced and have good references. Apply, stating age and salary expected, O 193, this office.

VACANCY is open for 4 or 5 Pupils, in Nursery Farming and Seeds under practical and experienced men.—B 197, this office. 4 D

WANTED, Useful Help, experienced, Killiney, small family; over 25 years; cooking; Protestant. Address "Z 2244, Help," this office. 1 B

WOOLLENS and Tailoring—Wanted, smart young Man; state experience, giving full particulars and salary expected.—Robertson, Ledlie, Ferguson and Co., Ltd., Waterford. 31 A

WANTED, Delivery Clerk for Carrier's Office; one thoroughly conversant with railway, steamship, and storage duties, capable of controlling men; enclose copies testimonials, state wages.—B 1897, this office. 1 B

WANTED immediately, a young Man as Bookkeeper for a business house in a Midland town; Protestant. Address, with copies references and salary (indoor), "Z 2271, Bookkeeper," this office. 2 C

WANTED, an Organist and Choirmaster for First Presbyterian Church, Coleraine; salary £80; applicants to state experience and testimonials.—F. W. Crawford, Lynwood, Coleraine. 2 C

WANTED, expert Speed Typist. Apply, with testimonials, O 109, this office. 2 A

WANTED, Carder, 2 Setts. Apply, stating experience, wages, etc., O 68, this office. 2 C

WANTED, Salesman for leading Dublin Nursery; state fully where formerly employed, age, wages, married or single. Address "Z 2254, Salesman," this office. 1 B

WANTED, a Mill Foreman Weigh Master for mills in County Londonderry; applicants to state wages required, also age. Address "Z 2309, Foreman," this office. 3 C

WANTED, alert young Man as Clerk; must be experienced and have good references; one with knowledge of shipping business preferred. Reply, in own handwriting, mentioning age and salary required, O 192, this office.

WELL educated Girl Wanted to train as Electrical Engineer's Secretary and Sales Assistant.—O 215, this office.

YOUNG Lady, 15 to 18 years of age (Southerner) Required as Pupil; must be well educated and of good address.—W. Manning, Dentist, Shaftesbury square, Belfast. 1 B

MONEY, PARTNERSHIPS, ETC.

LONDON IMPORT HOUSE, Branches Paris and Berlin, first class connections in Ireland, willing to enter into Financial arrangement with Local Business Man or Firm, with the view of establishing in Dublin an Irish Import House. £2,000/£2,500 required. Box 790, Smith's Agency, Ltd., 100 Fleet st., London, E.C. 4.

LOANS—The Commercial Union Loan and Discount Co., Ltd., 57 Middle Abbey street, Dublin, grant Loans. Apply to Manager. 25 24

PIG Breeding, Cow-keeping, and Cattle—Owing to ill-health Advertiser, 64 (Irishman), is requiring an energetic, active Partner; excellent farm lands and modern agricultural buildings in fashionable town on East Coast (England); first class harbour and railway facilities to the Continent and all parts; capital required £1,500 to £2,000; fully secured. Address "Stockbreeder," c/o Eason and Son, O'Connell st., Dublin.

WANTED, Loan £1,500, five years, 7½ per cent. interest, first class house property security.—O 9, this office. 1 B

WILL sympathetic kind hearted Gent help Irish widow, 60 years age, living London, save her goods and re-establish home? Had trustee, who forged her name, and lost all monies; she has small pension from Ireland (£24 a year), supplemented by employment; will give security, £100 policy insurance deposited, charge on goods; repayment guaranteed; £100 wanted. Address "Z 2305, Help," this office.

£700 LOAN Wanted on Licensed Premises; good security. Address O 37, this office. 1 B

£3,000 WANTED at 6 per cent.; security, 254 acres, purchased under '92 Land Act, at 7/6 per acre, with mansion and extensive outoffices; in good condition.—793, Irish Times Branch Office, Cork. 6 6

You can always get Sister Lauras Food

by writing direct to us. And you can buy it at the ordinary prices, 1/3 and 3/3 a tin. We pay the post.

We make this announcement because many mothers have written to us saying they were unable to obtain Sister Lauras Food owing to the strike. They felt its loss because Sister Lauras gives such splendid results and is so economical in use.

If you have not yet tried Sister Lauras Food, write, giving your chemist's name and address, and we will send you a generous Free Sample.

Retail chemists unable to obtain supplies through their wholesaler are invited to write for terms for a direct supply.

Sister Lauras Food
... Tins, 1/3 and 3/3.
SISTER LAURAS INFANT AND INVALID FOOD CO., LTD.
Arnold Avenue, Bishopbriggs, near Glasgow. 2 7

Armstrong Siddeley Cars.
The Best Value at Olympia.
14 h.p. £430 Dublin.
18 „ £790 „
Our Mr. Reddy attends on STAND 178.
SOLE DISTRIBUTORS—
EXPRESS AUTO CO.,
52 DAWSON ST., DUBLIN.

STONELEIGH 9 H.P. CAR.
STAND No. 13 Olympia
REPRESENTATIVE ON STAND.
LEINSTER MOTOR WORKS,
FITZGIBBON ST., DUBLIN.

HOTELS AND RESTAURANTS. OFFICIALS, SERVANTS, ETC.

POSITIONS VACANT.

COOK Wanted for Provincial Hotel, wages £35; also Housemaid, wages £20; copy reference. Address "Z 2222, Cook," this office. 31 A

HOUSEKEEPER with good experience required for leading Dublin Hotel. Address "Z 2251, Housekeeper," this office. 1 A

HEAD Cook Wanted for first class Dublin Restaurant; must be capable of taking charge of kitchen. Address C 16, this office. 1 A

WAITRESS, good class, well trained, Wanted for provincial hotel; copies references, salary. Address "Z 2263, Waitress," this office. 1 B

EMPLOYMENT WANTED.

ASSISTANT Chef disengaged, Restaurant or Hotel, temporary or constant.—O 221, this office. 4 D

EXPERIENCED young country girl wishes to go as Housemaid in hotel or private house; highest reference.—Miss M. Rafferty, Castlerickard, Moyvalley, Co. Meath.

HOUSEKEEPER, experienced, college or business establishment; can be highly recommended.—O 36, this office. 1 B

SMART Waitress seeks position, Hotel or Restaurant; high class experience.—B 1884, this office. 1 B

WANTED, situation as Waitress in country; good experience.—B 1893, this office. 31 A

YOUNG Girl desires position Waitress in hotel or restaurant; seven years' experience; age 24, R.C.; city preferred. Address "Z2240, Waitress," this office.

REPRESENTATIVES WANTED.

AGENTS Wanted to Sell Profitable Goods of every kind. Catalogues free.—May (160), George st., Birmingham. T

AGENTS Wanted to Sell on weekly instalments Blouses, Jumpers, and Gowns. Address "Z 2300, Dress," this office. 3 B

DRAPERY—Wanted, smart Representative, young, energetic, work city; commission only.—O 157, this office. 2 A

ENGINEERING Lines, including Belting, etc. (outdoor)—Wanted City Salesman; experience and connection desirable; commission only.—O 154, this office. 2 A

FRENCH Pickles, Oils, Sardines, etc.—Wanted, City Representative, good connection, Wholesale and high class Retail; commission only.—O 155, this office. 2 A

PAPER Trade—Wanted, Representative for the West of Ireland for Paper, Stationery, and High Class Printing.—John Shuley and Co., 47 Stafford street, Dublin.

SUGAR—Wanted, thoroughly qualified Agent to Represent old established Firm of Sugar Merchants. Address "Sugar," Wm. Porteous and Co., Advertising Agents, Glasgow. 2 A

WANTED by Manufacturers doing extensive trade in India Rubber Soles and Heels, a Representative calling on first class traders in Dublin, Midlands, and West of Ireland. Address, giving particulars, to "Z 2214, Representative," this office. 31 A

WHOLESALE Wines, etc.—Wanted, smart Man, good connections, Sell French Wines, etc.; commission only.—O 156, this office. 2 A

WANTED, Representative, South-Eastern area, also one Northern area, Ireland, by Wine Shippers and Agents; commission only; state present agencies.—O 60, this office. 2 A

AGENCIES AND SITUATIONS WANTED.

YOUNG Man, long experience, seeks position as Traveller, on commission, for Wines, Whiskeys, Groceries, Bacon, Hardware and Seeds; excellent testimonials; security given. Address "Z 2278, Traveller," this office. 2 C

LEGAL APPOINTMENTS.

WANTED, an Assistant Solicitor for country. Address "Z 2308, Solicitor," this office. 3 F

MEDICAL APPOINTMENTS.

DENTAL Surgeon wishes dispose of complete Surgery and Workshop equipment.—O 111, this office. 2 A

DENTIST, Pembroke district, has vacancy for an Apprentice; small fee.—C 69, this office. 4 B

NURSE Housekeeper, I.C., requires post, or take charge of invalid lady or gentleman; good experience.—F 433, Irish Times Branch Office, Kingstown. 2 A

PHARMACEUTICAL Chemist, shortly disengaged, desires position as Manager or Assistant; city preferred. Address "Z 2291, Chemist," this office. 2 A

WANTED, Trained Nurse to open and run Nursing Home, Merrion square; salary and half profits to right person who is able to command new business. Address "Z 2281, Nurse," this office. 2 C

WANTED, Nurse, General and Maternity trained, to act as Assistant Matron, small Nursing Home, near Dublin; good salary. Address, with copy references, "Z 2292, Nurse," this office. 2 A

YOUNG Lady, qualified, six years' experience, highest references, desires position. Address "Z 2230, Medical," this office. 1 X

TUITIONS AND SCHOLARSHIPS.

ALL Professional and University Prelims, Oral and Correspondence. Success list free.—McGUIRE'S COLLEGE, Sackville street, Dublin. T

A RAPID speaking knowledge of Languages is quickly acquired at Berlitz, 4 Grafton street. 2 C

AFTERNOON Beginners' Classes every Wednesday and Saturday, 4 to 6 o'clock, Mr. and Mrs. R. W. D'Vine, Grand Central Halls, Exchequer st.; "Fox Trot," "The Blues," Tango, and New Valse taught daily. Prospectus free. Telephone, 3447. 2 E

DANCING—Private Lessons, anytime, classes nightly.—Prof. Mrs. Graham, 35 George's street. 16 29

DANCING—Mr. and Mrs. Morosini Whelan, 20 Harcourt street, have resumed Teaching; private lessons by appointment. 30 X

EXPERIENCED Mathematical Mistress (Graduate) desires position, secondary school. Address "Z 2220, Graduate," this office. 31 A

EDUCATED Girl desires position as Governess; no experience. Address "Z 2294, Girl," this office. 2 A

ELOCUTION, Recitation, Artistic Reading Aloud, Public Oratory, Stage Preparation; Private Tuition. Professor Burke, B.A., T.C.D., 192 Great Brunswick st., Dublin.

FRENCH Lady, middle aged, returning from Greece, wishes situation au pair with young ladies.—O 117, this office. 2 C

GIRL, about 15, received in excellent School, near Dublin, for 12 guineas per term, as monitress; Protestant. Address "Z 2315, School," this office. 4 D

JAZZ, One, Two Step; Fox Trot, etc., Learned immediately, without master; tutor, 2/-.—Munreau, 12 Duke street, Dublin. 2 C

MUSIC Teacher prepares pupils for London Exams. Apply for particulars O 189, this office.

NURSERY Governess, R.C., experienced with children of all ages, desires re-engagement; good references. C 208, this office. 3 C

SHORTHAND, Typewriting, Bookkeeping, etc.—Metropolitan College (Gillespie's), 100 Lower Mount st. 'Phone, 3055. T

SHORTHAND and Typewriting—Morning, Afternoon, and Evening Classes; special attention backward pupils; terms very moderate. Apply Secretarial Training, 16 Kildare street. 1 X

STAMMERING and all Speech Defects speedily removed by Professor Burke, B.A., 192, Great Brunswick st.; Resident Pupils taken.

TYPEWRITING, Shorthand, Bookkeeping Taught half usual time; private tuition; moderate.—Murphy, 16 Appian Way. 12 23

YOUNG, well educated Lady desires position, Children's Governess; English, French, singing, etc.—C 107, this office. 2 C

GOVERNESSES AND TUTORS WANTED.

AGENT FOR GOVERNESSES AND SCHOOLS—Miss Bellingham Todd, 5 Grafton street, Dublin. Advises Parents and Managers. Tel. No. 5258. T

WOMAN AND HER HOME.

PARIS NOTES: *Marabout as Trimming.*

MARABOUT is, it seems likely, to rival dyed rabbit as a trimming on some of the smartest gowns of the season. For all that, so far, it has only been shown in the soft shadings of the beaver and chinchilla, whose fur texture it imitates so successfully by its massing together into a compact softness and by its close slipping. Even in this new formation it has the advantage of being a literally feather-weight finish for light materials, such as georgette and lace, which might be dragged into the wrong lines, by equally wide borderings of fur; so you see it has a practical advantage as well as novelty to recommend it. Also, the cost is going to be correspondingly lightened, which is an advantage.

Another novelty is the "soufflé" embroidery, which, even when it covers two long tunic panels or practically the whole of a dress with an elaborate and shimmering device, is of the actual lightness so pleasantly suggested by its name. Tiny rings are used in countless myriads on a georgette background, in blended colourings, such as coral red and grey and blue, and the effect is really quite lovely.

Because so many gowns are being embroidered with corals, there are any number of coral head-dresses in both the pink and red shadings, the most decorative of all massing pink coral beads on a silver tissue foundation, and further introducing two rows of brilliants in the narrower bandings across the forehead.

Flowers and berries and leaves, all carved in coral across the top of a tortoiseshell comb, placed in any desired position at the back or side of the head, can also be depended upon to show up well against either fair or dark hair. Madame Letellier, the pretty Parisienne noted for her wonderful taste in dress, wore the other night at the Premier at the Theatre Daunou one of these combs and very long coral ear-rings, these being the only touches of colour in an otherwise all-white toilette.

There is a red, coral-coloured gown on the stage, too, in this very delightful new play, "Chérie"; Jane Renouardt wears this simple coral gown in marocain with her usual distinction. It has panels of flat pleatings from shoulder to hem at each side, these being held in at the normal waistline by a narrow girdle of gold embroidery.

One of the newest evening gowns is simply a length of silver tissue, swathed as closely round the figure as a second skin, the bodice forming a high and shining point on one shoulder, the other side being upheld by a string of pearls, the skirt folds caught together on the left hip by a great clasp of pearls. The wearers of the new frocks—they must have beautiful figures—look exactly as if they had been poured into their gowns.

The back to front silhouette is the success of the autumn, and is, as a matter of fact, its only real success. You can achieve it well enough by turning your yesterday's skirt back to front. As for the rest, the difference between quite and very nearly: it is a thing which is made up of subtleties. It would not do to make the dressing business too easy; otherwise where would be the fun of going to the best dressmaker people and paying unheard-of prices if the same result was to be had by everybody in the copying?

How they manage to add pleats and things, and spiral flounces, and yet achieve an apparent slimness and straightness is a mystery. As a rule, gathers in front spell disaster to the figure, but it all depends on the figure and also on the gathers. There is a way of managing all impossible things—a way, that is to say, of making them look convincing, even inevitable, so that criticism is disarmed and those who claim to scoff remain—to pay.

Well, well, the things that are in are it, and when a new outline has taken root, so to speak, arguments are useless. Little by little we shall get used to it; little by little it will come to appeal to us and everything else seem wrong in comparison. That is the worst of fashion. It robs you of any sense of beauty, of all true discrimination you may have had. This is not saying that the gust-of-wind idea has come to stay.

To-morrow may see the end of it for ought I know to the contrary. But meanwhile I notice that some of the newest hats have copied the movement exactly. All their trimmings, their bows of ribbon or feathers or ends of velvet stand up in front almost defiantly, as if the wind had blown them as sky-high as it could. Is it becoming? Well, hardly, but it is amusingly consistent.

The same idea has even filtered down to our shoes. Once upon a time all the decoration was lavished on the heels; now it is the turn of the toes and the ankle-straps. In short, it is all trimming to the front. One rather dislikes this heaping of the goods in the shop windows. It is not intriguing, and people should not do these things—they never used to! But, then, what can you do? The idea has caught on, and, as everyone knows, when an idea has caught on one really has no option in the matter.

MAKING THE BEST OF THINGS.

IN a great many households financial conditions make it impossible for the housewife to invest in all the modern appliances, etc., that she recognises as an aid to the efficient management of her house. Much can be done, however, without much expenditure of money. For example, in many cases a fitted kitchen cabinet must remain a dream of the future, but, although not so convenient in detail, the principle of centralising the equipment can be carried out with homely substitutes. A flap table with a roomy cupboard above it will do much towards easing the work of preparing the food, or in other cases the dresser can be so improved by the addition of cupboard doors, or even curtains across the upper open shelves, that, with a high stool as an accessory, a most commodious cabinet can be evolved. In this case there are cupboards beneath for the utensils, and plenty of space for stores, etc.

Shabby linoleums are an eyesore to the efficient housewife, who, nevertheless, finds the upkeep of her floors a very expensive item of housekeeping. An excellent wearing surface can, however, be obtained by painting the linoleum with a "deck" paint, or with one of the special floor paints which can now be obtained in various shades. An even simpler method is to stain the floor the desired shade, and then when the stain is quite dry give a coating of clear varnish.

The use of some such method makes it possible for a shabby floor to be renovated at less than half the cost of new linoleum.

Shabby or hideous tiles need no longer be put up with on account of the expense of replacing them with more desirable ones, for a special fire-proof paint for use on tiles renders the housewife independent of such trials.

An old-fashioned heating stove—with its tendency to entice all the heat from the fuel up the chimney—can be made more amenable to requirements by affixing to it an adjustable barless front to the grate. This places the fuel in a forward position, so that the heat is consequently thrown out into the room. In these and other ways additional comfort may be obtained inexpensively.

MARY GWYNNE HOWELL.

FOR THE COOK.

COCOANUT AND CHERRY BUNS.

Take half pound self-raising flour, three ounces butter or margarine, two ounces caster sugar, two eggs, one ounce glace cherries, and one ounce desiccated cocoanut.

Beat the butter and sugar to a cream, add the flour, the cherries (cut in quarters), and the cocoanut. Mix to a thick batter with the well-whipped eggs. Bake in well-greased patty tins, half filling them with the mixture. Bake about ten minutes.

CHOCOLATE NUGGETS.

Ingredients.—Eight ounces flour, two ounces lard, two ounces margarine, four ounces fine sugar, one and a half ounces cocoa, one teaspoonful baking powder, two tablespoonfuls milk.

Rub the lard and margarine into the flour, add sugar, cocoa and baking powder, mix well, then add the milk gradually. Mould into balls the size of a walnut, the paste should be firm, and free from cracks. Place on slightly-greased tins, leaving a space between. Bake very slowly for twenty minutes. Leave on tins until cold.

A STEAMED PUDDING.

Ingredients.—One teacupful flour, two teacupfuls breadcrumbs, two ounces margarine, two ounces cocoa, half teaspoonful baking powder, pinch of salt, one tablespoonful syrup, sugar to taste, sufficient milk to make a stiff consistency.

Method.—Rub the margarine into the flour and breadcrumbs, and add the other dry ingredients. Then add the milk and mix well. Put into a greased basin, cover with a greased paper, and steam for one and a half to two hours. Serve with custard sauce.

FIG PUDDING.

Ingredients.—Half pound figs, half pound breadcrumbs, four ounces suet, half teaspoonful baking powder, two eggs, one tablespoonful milk, season with grated nutmeg.

Method.—Chop the suet with a little flour and the other ingredients, and mix into a fairly stiff consistency with the eggs and a very little milk. Pour into a well-greased pudding basin, and steam three or four hours.

STEWARDS AND GARDENERS WANTED.

WANTED, for Westmeath, good Plain Gardener; able to milk and generally useful; wife to assist in house; preference given to one able to drive motor, but not essential; reply, with copies references. Address "Z 2231, Gardener," this office. 1 B

WANTED on dairy farm near Dublin, Foreman or Working Steward, to take charge; must be reliable man and good milker.—B 1982, this office. 31 A

WANTED, singlehanded Gardener, married, no encumbrance, put neglected place in order; understand his business in all branches, and be generally useful; Wife would be employed; perquisites, gate lodge, wood firing, milk, vegetables; copies references last employer, stating wages. Address "Z 2196, Gardener," this office. 31 A

WANTED, for gentleman's country place, trustworthy Couple; no children; live indoor; Gardener General Man, Wife Cook General. Address "Z 2213, Couple," this office. 31 A

WANTED, good Gardener General; 25/- weekly; usual allowances and house; copies only of discharges; Wife some laundry and housework. Address "Z 2259, Gardener," this office. 1 B

MALE SERVANTS DISENGAGED.

GROOM, single, care hunters; highest references; state terms.—B O 792, Irish Times Branch Office, Rathmines. 2 A

RESPECTABLE young Man, single, R.C., seeks situation; thorough knowledge cattle, horses, all farm work, milking, etc.; highly recommended.—B 186, this office. 3 B

STEWARDS AND GARDENERS DISENGAGED.

A YOUNG Man wishes situation as Under Gardener; Protestant. Apply James Drury, Ballinamuck, Co. Longford. 3 D

GOOD Plain Gardener; can milk or do any work; state terms (indoor); good reference.—91, Wilde's Office, Bray.

I ESPECIALLY recommend strong, trustworthy, capable Gardener (vines, etc.) or Steward or General; good with cattle, milker.—Beverston, Dundrum, Dublin. 1 B

LAND Steward seeks re-engagement; energetic, practical; Protestant, married, no family. Address "Z 2290, Steward," this office. 2 A

DOMESTICS WANTED.

RELIABLE Help (Protestant) required, country; two in family; small washing; comfortable home; good salary to suitable person. Address "Z 2286, Help," this office. 2 C

WANTED, experienced Scullerymaid, also good General. Apply mornings 48 Dawson st. 2 A

WANTED, Girl to train Betweenmaid, gentleman's establishment, near Dublin. Address "Z 2304, Maid," this office.

WANTED, respectable Woman for housework and small washing, twice weekly, 9 to 4 o'clock; good references.—33 Annesley Park, Ranelagh. 4 B

VACANCIES FOR SERVANTS.
There are many Vacancies in the REGISTRY of the "IRISH TIMES" for all classes of Trained and Untrained Servants. Good wages offered. No fee charged. MATRON can recommend comfortable Homes where Servants can stay while waiting for situations. T

COOKS AND DAIRYMAIDS WANTED.

COOK General Wanted for London, two ladies in family; Irish House Parlourmaid kept.—B 1908, this office. 3 B

COOK General, experienced, required immediately; care small dairy; family three; two other maids.—Madam Fox, Galtrim House, Summerhill, Co. Meath. 3 B

CAN Lady recommend superior Cook General and House Parlourmaid, 30-40? £38 and £30; good situation, country. Address "Z 2310, Cook General," this office.

COOK General, R.C., Wanted; two in family; small washing; good cooking essential; wages £30. Send references, Mrs. Carrigan, Balliaguile, Eglinton road, Donnybrook. 4 B

GOOD Cook Wanted for gentleman's place, Co. Louth; small dairy; wages £35.—B 1924, this office. 31 A

R.C. Cook General Wanted; wages £30; country; small family. Address "Z 2318, Cook General," this office. 4 C

SUPERIOR Cook General, not over 40; must be good cook; none but with excellent references need apply; scrubbing done.—Z 40, Irish Times Branch Office, Dun Laoghaire. 4 D

WANTED, strong, active Cook General, also Housemaid Nurse, V.A.D. preferably, country town. Address "Z 2197, Cook General," this office. 31 A

WANTED, Cook General; well recommended; country girl; no dairy, fowl, washing.—Mrs. Tighe, Ballinapark, Rathnew, Wicklow. 1 B

WANTED, in a provincial school, a good Plain Cook. Address, at once, stating salary and enclosing references, "Z 2238, Cook," this office.

WANTED, experienced Girl as Cook General. Apply between 5 and 7 p.m., Mrs. Nicholson, 39 Palmerston road. 2 A

WANTED, experienced young Cook; small dairy; Wolseley separator; good wages. Apply Holland, The Grove, Balrath, Co. Meath. 3 B

WANTED, Good Plain Cook (young), by November 16th. Apply, stating age, wages, copies of discharges, to Mrs. Odium, Ardmore, Bray. 4 B

GENERALS WANTED.

A YOUNG, experienced General Wanted instantly. Apply with reference and terms to Mrs. T. P. Brennan, Fortview, Roscommon. 31 A

NOVEMBER SALE
Furs, Wrap Coats & Gowns

Owing to our delivery of goods being held up, due to Port Strike, we find our stocks greatly congested, and are offering exceptional bargains in all our sections. To-day's Special Lots in Mantle and Costume Department.

Coney Seal Coat, suitable for Matron, 48 inches in length, large Coney Collar, fastened with Fur Buttons, lined throughout with Satin. Price 25 GNS. Reduced from 35 Gns.

Effective Black Coney Coat, large Cape Collar, edged with Skunk Opossum, deep cuff of same trimming, lined throughout with Silk Broche. Price 16 GNS. Was 25 Guineas.

Special Offer in a few Model Coats, exclusive styles in Velour Cloth, fur trimmed, half lined silk. Now priced at 49/11. Was 69/11 and 90/-.

Model Velour Cloth Coat and Skirt, Russian Blouse effect, adaptable collar, lined through with figured silk. Now selling 4 GNS. Reduced from 8 Gns.

A few odd Tweed Costumes, suitable for sports wear, in Light and Dark Heather Mixtures. Greatly reduced. Now selling 39/11

Special Offer in Afternoon Dresses, in Crepe-de-Chine, Taffetta, and Velvet. Large variety of colours. Clearing at 29/11

Model Coat Frock, made in Serge and Gab., Fawn, Navy, and Black. Smartly trimmed and embroidered. Now offering at 39/11 and 49/11.

Knitted Wool Dresses, useful for house wear, in shades Rose, Grey and Brown. Now Selling 12/11. Only limited lot available.

Special Offer in Knitted Coats and Skirts, in a variety of shades and styles. Selling Special Bargain lot 25/11

Fur Necklet, New High Collar-band style, good quality; Mole, Beaver and Coney. Clearing at ... 9/11

Very Special Offer in Bearnin Skunk and Dyed Goat Animal Shape Tie, in Black and Grey. Offering from 19/11

Grey Wolf Animal Ties, in Rich Deep Fur, beautifully marked Head and large Brush Tail. Priced 4½ GNS.

Special Offer of Real Skunk Stoles, in 4, 5 and 6 strands wide. All at Bargain Prices.

Tweed Costume Skirts, in Pleated designs, all good quality and full sizes. From 8/11

Postage paid on all goods over 20/-

Robert & Co., Ltd.,
Grafton Street, Dublin.

DOMESTICS CONTINUED.

GENERAL Wanted for Killiney; modern non basement house, two in family; early dinner; good wages, good outings. Apply O 52, this office. 2 A

GENERAL Servant—Wanted, young General; wages £20 (indoor). Apply 2 Capel street. 2 C

RELIABLE General Wanted immediately; small washing; three family; country girl preferred; wages £24.—C 201, this office.

WANTED, Greystones, country Girl as General; experienced; good plain cook. Address "Z 2211, General," this office. 31 A

WANTED, smart young General; plain cooking, small washing. Apply after 6 o'clock, "Olton," Mayfield road, Terenure. 1 B

HOUSE AND PARLOURMAIDS WANTED.

EXPERIENCED House Parlourmaid Required, country place, near Fermoy; housemaid kept; three in family; must carve; apply, with copies, stating wages, etc. Address "Z 2229, Housemaid," this office. 1 B

EXPERIENCED Parlourmaid Wanted, near Mullingar; small family; cyclist if possible.—Mrs. Edward Minchin, Doory, Tashinny, Co. Longford. 2 C

EXPERIENCED House Parlourmaid Wanted; state age, wages; send references.—Meldon, Coolarne, Athenry. 3 C

WANTED, a Parlourmaid and a Housemaid, country house; 4 servants kept. Apply, enclosing papers, stating age, wages, to Furness, Naas. 31 A

WANTED, young House Parlourmaid; small modern house, two in family; no washing; £26-£28.—Cole, Orahova, Carrickmines. 2 C

WANTED, experienced House Parlourmaid; housemaid kept; good wages. State age, religion, wages expected, and send copies to Mrs. Richard Goodbody, Clara House, Clara, King's County. 2 A

WANTED, House Parlourmaid, King's County; £20-£24; particulars and copies recommendations. Address "Z 2298, Maid," this office. 2 C

WANTED, House Parlourmaid, experienced; recommended. Send copies to 7 Vesey place, Kingstown. 4 B

NURSES WANTED.

AGENT for NURSES, MAIDS, and ATTENDANTS. Miss Bellingham Todd, 5 Grafton st., Dublin. Interviews daily. Tel. No. 5258. T

WANTED, Nurserymaid, R.C., four children, eldest seven years; nurse kept; quiet country place. State age, wages to Mrs. Grene, Grene Park, Dundrum, County Tipperary.

WANTED, experienced middle aged Nurse, infant and two young children.—Mrs. Chapman, Villette, Tramore, Co. Waterford. 3 D

KITCHEN, LAUNDRY, ETC., WANTED.

WANTED, good Laundress two days every fortnight, private house, Pembroke district.—C 100, this office.

DOMESTICS DISENGAGED.

AT 19 Parnell square—Good General, C. General, and H. P'maid; highly recommended. 2 A

A SEWINGMAID disengaged; excellent dressmaker; help housework; splendid references.—C 200, this office.

AT Mulpeter's Registry, 11 Sth. Anne st.—Good Cooks, H'maids, P'maids, Generals, Nurse Attendants, Butlers. 4 B

RESPECTABLE Daily Worker wants 3 or 4 days a week, washing, scrubbing, and general housework.—B O 802, Irish Times Branch Office, Rathmines.

SERVANTS REGISTRY.
HOURS: { 10 a.m. to 4 p.m. for Servants. 11 a.m. to 4 p.m. for Ladies. Saturdays, 11 a.m. to 1 p.m.
31 WESTMORELAND STREET, DUBLIN. T

COOKS AND DAIRYMAIDS DISENGAGED.

ANY number Cooks, Cook Generals, I.C.'s, R.C.'s; go Ireland, England.—Kennedy's, 68 Sackville st.

GOOD Plain Cook (young), small family, city or suburbs.—C 77, this office. 2 A

GOOD young Cook, good at bread, cakes, pastry; disengaged.—19 Parnell square.

GENERALS DISENGAGED.

A PLAIN strong General; small family; good references. Apply 147 Rathgar road.

A LADY highly recommends General; 2 years last discharge. Seen 6 Charlemont place.

A NUMBER good Generals; go Dublin, London.—Kennedy's (over Purcell's), 68 Sackville st.

SMART young General, country girl. Seen to-day, 11-1, 24 Main street, Blackrock.

SUPERIOR Girl, would go Daily General, South side.—C 210, this office.

TWO young Generals, experienced, wish situations in London, together in one house; can be highly recommended from their last places.—C 185, this office.

YOUNG General; nice plain cook; small washing; long papers.—C 204, this office.

HOUSE AND PARLOURMAIDS DISENGAGED.

A NUMBER Parlour, H. P'maids, H'maids (go Ireland, England), I.C.'s, R.C.'s.—Kennedy's, 68 Sackville st.

EXPERIENCED House Parlourmaid, disengaged 19th; well recommended.—C 188, this office.

HOUSE Parlourmaid, disengaged, go Housemaid in good house; R.C.; good wages expected. Particulars, c/o Miss Kelly, Printer, Navan.

LADY recommends single Housemaid, or go House Parlourmaid, R.C.; disengaged; country preferred. Address "Z 2311, Maid," this office.

YOUNG House Parlourmaid, disengaged; suburbs preferred; good references.—O 203, this office.

NURSES DISENGAGED.

CHILDREN'S Nurse disengaged, R.C.; city, suburbs; good references.—O 74, this office. 2 A

NURSE Sewingmaid disengaged; city preferred; Protestant.—507, Irish Times Branch Office, Bray. 1 B

NURSE, thoroughly trustworthy, young, experienced. Seen to-day, 11-1, 24 Main st., Blackrock. 2 A

SUPERIOR Infant's Nurse disengaged; highest references.—4 Merton Villas, Donore avenue. 2 A

TRAINED Nurse, present disengaged, take babies or growing children; highly recommended.—C 209, this office. 3 B

THOROUGHLY experienced Nurse, R.C., baby preferred; highly recommended; city; disengaged Nov. 19th.—Miss Campbell, "Homeville," Harbour terrace, Mullingar. 3 B

SPECIFIC ARTICLES.

AT KELLY'S, 48 FLEET STREET—
Engagement Rings—A magnificent selection of Secondhand Single Stone, Two, Three, Five Stone Gipsy, Marquise, and Cluster Rings, set with Diamonds, Emeralds, Rubies, Sapphires, and Pearls, etc., of the finest quality, brilliancy, and colour. T

BAKERS' Ovens for Sale—Drawplates, by "Werner and Pfleiderer," single and double decker; also Steam Peel Ovens; "Werner" 2 sack Kneader "Kupper" 2 sack Kneader, and several other smaller sizes. Write for particulars from the Silicate Engineering Co., Ltd. (Oven Builders), 101a Stanhope street, Birmingham. 23 X

BABY'S Enamel Bath, large, good condition; cost 32/6; sell 15/6.—O 217, this office.

BACON Slicing Machines, New and Rebuilt. Particulars free.—Booth Bros., Engineers, Dublin. X

CLARE'S Sawmills, Foxrock—Firelogs, delivered South City and County, 37/6 ton, £1 half ton. 8 31

CHEAP China and Crockery. Real Bargains for Beginners, Shops, Hawkers, Markets. Get our Free Lists before ordering elsewhere. We save you 10/- in the £. Are you making £15 profit weekly, if not get our Book, "The How to Sell Instructor," sent free. 50 pages of valuable hints worth £'s; will show you how to get big profits and make small capital go a long way. Write now, Islington Pottery, Longton, Staffs.

ELECTRIC Light Fittings; cheap; practically new. Seen 7 Upper Fitzwilliam street. 31 A

FOR Sale, Rab Baby Carriage (large), perfect condition; £3.—V 60, Irish Times Branch Office, Kingstown.

FOR Immediate Sale, Fixtures and Fittings of a Tobacconist's Shop in city, consisting of a good counter, with brass rail, desk, till and 3 drawers; also glass shelves, mirrors, cigar boxes, jars, etc.; will be Sold cheap to immediate purchaser.—O 163, this office. 2 B

GOOD Secondhand Galvanised Fencing Wire for Sale. McGowan Brothers, Store street. 78 19

GRANDFATHER Clock, Chippendale, brass dial, in perfect condition, £18; Tapestry Screen, four panels, £4; Portable Gramaphone, £2.—Dickinson, Braeside, Greystones. 31 A

GERMAN Marks, 100,000 6d., 1,000,000 3/6, 2,000,000 6/6.—Ryan, Greenville terrace, Dublin. 4 B

INDIAN "Art" Portiere Curtains, Ring Rug, Armchair Rug, good condition, 109" x 60", neutral tints.—O 181, this office.

LADY declining residence Selling large size best quality Feather Bed; moderate.—C 212, this office.

ARTICLES CONTINUED.

LAUNDRY Work at the Home—Mangles, Wringers, Washing Machines, etc; call and get our prices.—The Dairy Engineering Co. of Ireland, Ltd., 21 and 22 Bachelor's Walk, Dublin. 18 T

NAVY Boat Shape Pram for Sale, large size; a bargain.—C 152, this office. 2 C

RAILS for Sale, suitable for Uprights for Hay Sheds, Gate Posts, etc.—McGowan Brothers, Store street, Dublin. 78 19

ROBERT'S Sale—Ladies' Black Glace Walking Shoe with smart heel, medium, full toe, perfect fitting in sizes and half sizes; were 15/11, bargain price 8/11. T

ROBERT'S Sale—Ladies' Dress Shoes, various colours and shapes; worth 55/-, bargain price, to clear 21/. T

ROBERT'S Sale—Ladies' Patent 2-Bar Shoe, with smart semi-Louis heel, stocked in all sizes and fittings; bargain price 21/11. Can also be supplied in glace kid. T

ROBERT'S Sale—Ladies' Glace Kid Oxford Shoe, made specially for foot comfort, smart toe, with low heel, different widths, special Tor brand; bargain value 19/11. T

ROBERT'S Sale—Ladies' Patent Greek Court Shoes, suitable for dress or promenade wear; stocked in sizes 3 to 7; bargain value 29/11. T

ROBERT'S Sale—Ladies' Grey Suede 2-Bar Walking Shoes, smart toe, semi-Louis heel; bargain price 25/11.—Robert and Co., Ltd., 80-83 Grafton street. T

THE hairs do not come out—Fur Rugs, 10/- each; cash with order.—Saladin, 37 Albemarle street, London, W.1.

SPECIFIC ARTICLES WANTED.

ANTIQUE Silver Cups, Candlesticks, Salvers, Sugar Bowls, etc.; also Diamond Ornaments, Precious Stones, and Old Gold; highest prices given.—West and Son, Grafton House, Grafton street. T

DIAMONDS, Old Gold, Antique Silver, Miniatures, etc., Purchased for cash.—Edmond Johnson, Ltd., 94 Grafton street. T

FEATHER BEDS WANTED.
Highest Prices Given. Will send to examine in city.
IRISH FEATHER CO., Ltd., TARA ST., Dublin.
IRISH FIRM. 'Phone, 661. T

SECONDHAND Safe Wanted, about 2½ x 1½; lowest price; good order.—B 1936, this office.

WANTED to Buy, Books, Magazines, Furniture, Novels, etc.—Woods, 77 Aungier street. 29 A

WANTED, a good Secondhand Typewriter, brief size. Address "Z 2307, Typewriter," this office. 3 F

WANTED, 50 to 100 old Sewing Machines.—Sheane, Market square, Wicklow. 3 D

MACHINERY.

ARCHER for Repairs to Steam and Gas Engines, Petrol and Steam Motor Lorries, Portable and Traction Engines; Boilers and Machinery of every description; prompt attention; reasonable prices; estimates free. Sole Agent for Cochran Patent Boilers.—City of Dublin Engineering Works and Saw Mills, New Wapping street, Dublin. 'Phone, 1902. Telegrams: "Superfine." X

OIL Engines, Grinding Mills, Graters, Threshers, and Winnowers.—The Dairy Engineering Co of Ireland, Ltd., 21 and 22 Bachelor's Walk, Dublin. 10 T

WANTED, in good condition, Electric Motor to suit Dublin Corporation current; also modern Screw Cutting Lathe, Drilling Machine, and Power Hacksaw Machine.—B 1969, this office. 31 A

12-16 H.P. practically new Crossley O Type Gas Engine; must be sold.—70 Rathgar road. 2 C

TIMBER.

WANTED, Ash, Sycamore, Elm, Beech, and Larch. Best prices given by Russell Bros., Ltd., Portarlington. T

SPORTS AND PASTIMES.

GUNS—Sporting Guns, by the famous makers, Vickers, B.S.A., and Osborne, supplied to holders of permits; Shot Gun Cartridges, Gun Cases, Game and Cartridge Bags, and all accessories. Gun Repairs. Lists free.—Garnett, Gunmaker, Crampton Court (off Dame street), Dublin. T

GUNS—The famous Vickers Hammerless Ejector and Non-Ejector Shot Guns, obtained from the Agents. Garnett's, Crampton Court, Dublin. 28 T

GUNS—Webley and Scott, B.S.A., and other makes; Gun Cartridges, large stock; catalogues free; Gun Repairs a speciality.—L. Keegan, Gunmaker, Inns quay, Dublin. 12 25

FURNITURE.

AT Highest Value—James Hill and Son, Bachelor's Walk, Purchase Furniture, Pianos, Antiques. T

LAWLOR Briscoe will Buy or Sell your Surplus Furniture. Auction every Thursday.—35 Ormond quay. T

LOOSE Covers—Ladies' own material made up; terms moderate.—Mrs. Franklin, 30 Gardiner's place. 2 C

MAGNIFICENT Antique Mahogany Sideboard, beautifully carved, glass back, white marble top, fully half inch thick, suit modern sized house; this is no dealer's offer; seen by appointment.—C 219, this office. 3 B

SMALL Square 4-Tier Mahogany Wagon with drawer, Oval Occasional Table, Fireirons, Mahogany Marble Topped Double Washstand, some Plated Articles, small Oil Painting, Engraving, Etchings; all cheap. Seen 46 Booterstown avenue after 4 o'clock.

MUSIC, PIANOS, ETC.

ALL Makes of Pianos Tuned and Repaired; town or country; prices moderate.—C 202, this office. 3 D

BROADWOOD Concert Grand Pianoforte, splendid order, magnificent mahogany frame; £75, or nearest offer.—B 1964, this office. 31 A

BARGAIN—Splendid Secondhand Piano; better than cheap new one; cash or credit.—John Wakefield, 40 Upper Sackville st. (first floor), until new premises ready. 31 A

BEAUTIFUL Secondhand Piano, French make, £35; another, £30.—Wakefield, first floor, 40 Upper Sackville st. 31 A

BEAUTIFUL Violin, Case, and Bow, genuine bargain, 35/-.—10 Shanganagh road, Drumcondra, Dublin. 2 C

FOR Sale, Piano, Collard and Collard Upright Cottage, full size, in perfect condition, rich tone; 50 guineas to immediate purchaser; price new £110.—Dickinson, Braeside, Greystones. 31 A

FOR Sale, Collard and Collard Piano, good condition; also Piccolo, Banjo.—C 64, this office. 2 C

KEARNEY'S Music, 6d. to 2/-; lists free.—Kearney's, 14 Capel street, Dublin. 20 X

DRESS AND COSTUME.

ABOUT Clothes—Mrs. Higgins, 1 Aston's quay; highest prices Ladies', Gents', Children's Left Off Clothing, Jewellery, Artificial Teeth; country parcels received. T

ABOUT Clothes—Mrs. Cusack, 55 Aungier st., gives highest prices for Left Off Clothing, Furniture, etc.; distance no objection. T

ABOUT Clothes—Highest cash paid for all Left Off Clothes, Jewellery, Silver Plate, False Teeth, Pictures, China, Glass, Furniture, etc.; postcard immediate attention; distance no objection. Telephone, 435 Rathmines.—Wellington House, 35 Wellington quay. T

ABOUT Clothes—Highest prices for Ladies', Gents', Children's Left Off Clothing, Furniture; distance no objection.—Mrs. White, 15 Aungier street. T

ALL French Styles, Costumes, Gowns, etc.—Madame Clare, 25 Nassau st. (first floor); customers' material made up; Remodelling done; Furs Renovated. T

COSTUME Coats in navy, also black, very cheap; Japanese Fox Animal Shaped Fur, Shoes, other things; cheap.—C 213, this office.

FURS Repaired and Remodelled by Expert Furriers under personal supervision.—Henry H. Taylor, 48 Grafton street, Dublin (first floor). 32 9

HUNTING Boots, size 8 and 10; also Overcoat.—C 88, this office. 2 C

LADIES' and Children's discarded Clothing Bought; Coats, Fur Coats, Furs, etc., can be Sold on commission.—Dress Agency, 206 Great Brunswick st. 31 A

LADY'S Black Patent, Brown Leather, Grey Suede Shoes, size 5½, 12/6 pair; Brown Costume, Hats, etc.; cheap; seen Dublin.—C 164, this office.

SNOW White Bleach Table Damask, floral or dice designs, excellent quality, 51 inches wide, for small tables, restaurants, hotels, institutions, boarding houses, was 2/11½ yd., offered at 2/- per yd., for one week only. Bargain Serviettes, Breakfast size 5/6 dozen, Dinner size 12/6 dozen.—Robert and Co., Grafton street, Dublin. 30 B

SPLENDID Parcels—Lady, Girl's (8-9); list English stamp. Address "Z 2288, Dress," this office. 2 C

SKUNK Collar, large, and Cuffs for Sale, 10/-.—O 199, this office.

CONTINUED ON PAGE 3.

SCHAPPE CREPE-DE-CHINE, made from all silk spun, washable, very durable. Nice fine quality for Lingerie, Frocks, Jumpers, etc. In thirty beautiful shades. SPECIAL PRICE, per yard 4/6

SHOW SHAN—Nice Ivory shade, 30 inches wide. All Silk, for Dresses, Blouses, Lingerie, etc.; washable. SPECIAL PRICE, per yard 3/11

CREPE FLORA—Double width. A soft silky fabric, in a full range of newest shades for Frocks, Blouses, Lingerie and Children's wear. SPECIAL PRICE, per yard 3/8

WOOL BACK SATIN—A beautiful British product of Silk and Wool. The face is pure doubled Spun Silk, whilst the back is high grade resilient wool. Soft draping qualities. Suitable for Dressing Jackets and Gowns. In 20 shades, also Ivory and Black, 39 inches wide. SPECIAL PRICE, per yard 6/11

CHIFFON TAFFETA—For Day and Evening wear. The popularity of this charming fabric never wanes. Rich in quality with a soft Chiffon finish. This Taffeta comes in a range of delightful two-tone effects, light or dark, 38 inches wide. SPECIAL PRICE, per yard 6/11

PEAU-DE-PECHE—Novelty for Millinery. In newest shades. Double width. SPECIAL PRICE, per yd., 14/11 to 7/11

PRINTED SHANTUNG and TOIL DE SOIE. For Coat Linings, etc. In various designs. SPECIAL PRICE, per yard 5/11

CHIFFON VELVET, 38/39 inches wide. In season's shades. SPECIAL PRICE, per yard 14/11

Art Silk BROCHE LINING, double width. SPECIAL PRICE, per yard, 6/11, 5/11 and 3/6

BOTANY WOOL STOCKINETTE—Made on a circular loom and of the highest grade Botany yarn, exceptionally fine weave. 54 inches wide. SPECIAL PRICE, per yard 6/11

PURCHASE
BROWN THOMAS & C

RETIRING
An Exceptional Op
Obtain Genuine
We have sold our interest in thes
Street, to Messrs. John Tyler an
facturers, and must vacate the
The Entire Stock mu
by January 1s
An elegant Selection of Fa
Fur Coats at very
Siberian Fur
8 Grafton Street

(CONTINUED FROM PAGE 2.)

GARDEN, FARM, BEES, ETC.

ALL Owners of Gardens to ensure best results should sow Drummond's Vegetable and Flower Seeds; awarded over 1,000 First Prizes since 1900.—W. Drummond and Sons, 57 and 58 Dawson street. T

AUCTION Fruit Trees, Roses, Shrubs, Alpines, Herbaceous, Thursday, 8th November, 11 South King st., one o'clock.—Arthur Jones. 8 31

APPLE Trees (Bramleys), the most profitable of all varieties, strong bushes, 10/-, 20/-, and 24/- per dozen; catalogue of fruit trees, forest trees, ornamental shrubs, and hedge plants, now ready.—Nash, Nurseries, Athlone. 16 1

A1 CABBAGE—Sutton's "Flower of Spring," the best Cabbage in the world, large plants, 100 1/6, 1,000 free on rail 10/-; Polyanthus, Giant White, 12 2/-; Coloured Primroses, 12 2/6; Canterbury Bells, 12 1/6; Wallflowers (magnificent plants), 12 9d., 100 5/6; Aubrietia, grand bushy plants, 12 2/6, part postage 9d.—Patten, Fethard. 2 C

ARABIS Variegated or Double White, 12 2/-; Mrs. Sinkin Pinks, 12 2/6; Geum, "Mrs. Bradshaw," 12 2/6; Lupins, Polyphyllus, 12 large plants to colour 5/-, mixed 4/-; Anchusa (Dropmore), 12 3/-; Aquilegia, long spurred, 12 3/-; Pansies, extra fine, 12 2/-; Lavender, compact bushy plants, 12 4/6; Foxgloves, 12 2/-; Gaillardias, 12 2/6; part postage 9d.—Canon Patten, Fethard, Co. Tipperary. 2 C

BULBS, Bulb Bowls—Splendid selection. Ask for catalogue and purchase early.—McKenzies, Seedsmen, Dublin. 12 2

BRADSHAW—Bulbs for glasses and open air planting. Call or write. 4 D

BRADSHAW, Artane, and 15 Parliament street—Wallflower, Blood Red, Sutton's Dwarf Bedder, etc., strong, transplanted, 5/- 100, 50 3/-, post free. 4 D

BRADSHAW—Roses, special offer Dwarf, including the "Daily Mail," Red Letter Day, La France, Gloire de Dijon, 12 big flowering bushes, distinct, for 10/-, 6 5/6, carriage paid. 4 D

BRADSHAW, Artane—Potting Soil, 1 bushel 1/6, 2 bushels, 2/6; delivered. 4 D

BRADSHAW, Artane—Very special offer Evergreen and Flowering Shrubs, 12 distinct for 5/6, 25 for 10/-, carriage paid. 4 D

BRADSHAW, Artane, and 15 Parliament street—Apple and Pear Trees, bush, pyramid, and cordon trained, extra fine specimen fruiting trees, to produce fruit next year, including Bramley's, Lane's, Cox's, etc., from 4/6 to 10/6 each, free on rail; Gooseberries, Windham's, Crown Bobs, Keepsake, etc., 12/- doz.; all 3 year old Fruiting Bushes; Black and Red Currants same price; special quotation for large quantities. 4 D

CHOICEST Fruit Trees—Apples, Pears, Plums, Cherries, Peaches, all forms; magnificent stock; catalogues free.—Dugan, Carlow. 31 A

CHOICEST Bush Fruit, etc.—Gooseberries, 10/-, 12/- dozen; Currants, black and red, 8/-, 12/- dozen; Loganberries, extra strong, on 6ft. poles, 2/6 each; Raspberries, 3/- dozen, 25/- 100.—Dugan, Carlow. 31 A

CHOICEST Rose Trees—H.P.'s, 1/3 each, 14/- dozen; Hybrid Teas, 1/6 each, 18/- dozen; strong plants. Dugan, Carlow. 31 A

CHOICEST Rambling Roses, extra strong, named, and carriage paid, 6 10/6, 12 15/-.—Dugan, Carlow. 31 A

CHOICEST Wallflowers, many sorts, 50 3/3, 100 5/9; Canterbury Bells, in variety, 18 2/9, 50 5/-, free.—Dugan, Carlow. 31 A

CHOICEST Evergreen and Flowering Shrubs, splendid value, 6 6/6, 12 13/-.—Dugan. 31 A

CHOICEST Exhibition named Delphiniums, Phlox, Michaelmas Daisies, from my renowned collection. See catalogue.—Dugan, Carlow. 31 A

CHOICEST Rock Plants, best sorts, named, in collections 12, 5/-; 24, 7/6.—Dugan, Carlow. 31 A

CHOICEST Forest Trees—Larch, Japanese Larch, Scotch Spruce, Douglas, Sitka Spruce, Ash, Sycamore, etc. Quotations from Dugan, Nurseries, Carlow. 31 A

CHOICEST Thornquicks, 2 year 30/-, 3 year 45/-, 4 year 65/- 1,000.—Dugan, Carlow. 31 A

CHOICE Seed Wheat—Double Standup, Wilhelmina, Squarehead's Master, etc.; low quotations.—McKenzie's, Seedsmen, Dublin. 12 2

COOPER'S WINTER VI FLUID cleanses fruit trees. Agents everywhere.

RAMSBOTTOM AND CO.'S
FAMOUS
BULBS, PLANTS, ROSES, etc.
Finest Selected Quality in Ireland.
Prices Greatly Reduced.
Profusely Illustrated Catalogue Free.
RAMSBOTTOM AND CO.,
GEASHILL, KING'S CO. X A

FLOWERS—Unequalled St. Brigid Anemones, 12 3/-, 50, 9/6; Wallflowers, mixed, 30, 1/9; 60, 3/-, 100, 4/6; separate colours, 50, 3/-, 100, 5/6; Polyanthus, mixed, 6, 1/6; 12, 2/9; Pansies, mixed, 12, 1/6, 30, 3/-; Canterbury Bells, 12, 1/9, 24, 3/3, 50, 6/-; Gypsophila Paniculata, 4, 1/4; 12, 3/-; Geum Glory, 4, 1/3, 12, 4/6; Gillardias, 4, 1/4, 12, 3/6.—Ramsbottom's, Geashill. X A

FLOWERS—Hollyhocks, Single, mixed, 6, 2/-, 12, 3/9; Double, mixed, 4, 1/3; 12, 3/6; 25, 6/6; Double, separate colours, 6, 2/6; 12, 4/6; Pyrethrums, Single, mixed, 6, 2/6; 12, 4/6; Iceland Poppies, mixed, 6, 1/3; 12, 2/-; Delphinium Chinensis, 6, 1/9; 12, 3/-.—Ramsbottom's, Geashill. X A

FOR Pots—Favourite Primula Obconica, 3, 1/6; 6, 2/9; Cyclamen, large flowered, mixed, 3, 2/-; 6, 3/6; orders 18/- value delivered free; smaller orders, 9d. postage.—Ramsbottom, Geashill. X A

FRUIT Trees—Apples, Pears, Plums, Gooseberries, Currants, Black and Red, Rambling Roses, Thorn Quicks, small Oil Trees extra strong stuff. Prices on application.—Ramsbottom's, Geashill. X A

FOR Sale, large Killarney Fern, in splendid condition; [illegible]. Apply G. Pim, Cloudagh, Mount[illegible]

ER SALE
oats & Gowns

goods being held up,
ind our stocks greatly
offering exceptional
ions. To-day's Special
ostume Department.

Knitted Wool Dresses, useful for house wear, in shades Rose, Grey and Brown. Now Selling ... 12/11
Only limited lot available.

Special Offer in Knitted Coats and Skirts, in a variety of shades and styles. Selling Special Bargain lot 25/11

Fur Necklet, New High Collar-band style, good quality; Mole, Beaver and Coney. Clearing at ... 9/11

Very Special Offer in Bearnin Skunk and Dyed Goat Animal Shape Tie, in Black and Grey. Offering from 19/11

Grey Wolf Animal Ties, in Rich Deep Fur, beautifully marked Head and large Brush Tail. Priced ...... 4½ GNS.

Special Offer of Real Skunk Stoles, in 4, 5 and 6 strands wide. All at Bargain Prices.

Tweed Costume Skirts, in Pleated designs, all good quality and full sizes. From 8/11

ll goods over 20/-

Co., Ltd.,
eet, Dublin.

ARTICLES CONTINUED.

LAUNDRY Work at the Home—Mangles, Wringers, Washing Machines, etc; call and get our prices.—The Dairy Engineering Co. of Ireland, Ltd., 21 and 22 Bachelor's Walk, Dublin. 18 T

NAVY Boat Shape Pram for Sale, large size; a bargain.—C 152, this office. 2 C

RAILS for Sale, suitable for Uprights for Hay Sheds, Gate Posts, etc.—McGowan Brothers, Store street, Dublin. 78 19

ROBERT'S Sale—Ladies' Black Glace Walking Shoe with smart heel, medium, full toe, perfect fitting in sizes and half sizes; were 15/11, bargain price 8/11. T

ROBERT'S Sale—Ladies' Dress Shoes, various colours and shapes; worth 55/-, bargain price, to clear 21/. T

ROBERT'S Sale—Ladies' Patent 2-Bar Shoe, with smart semi-Louis heel; stocked in all sizes and fittings; bargain price 21/11. Can also be supplied in glace kid. T

ROBERT'S Sale—Ladies' Glace Kid Oxford Shoe, made specially for foot comfort, smart toe, with new heel, different widths, special Tor brand; bargain value 19/11. T

ROBERT'S Sale—Ladies' Patent Greek Court Shoes, suitable for dress or promenade wear; stocked in sizes 3 to 7; bargain value 29/11. T

ROBERT'S Sale—Ladies' Grey Suede 2-Bar Walking Shoes, smart toe, semi-Louis heel; bargain price 25/11.—Robert and Co., Ltd., 80.83 Grafton street. T

THE hairs do not come out—Fur Rugs, 10/- each; cash with order.—Saladim, 37 Albemarle street, London, W.1.

SPECIFIC ARTICLES WANTED.

ANTIQUE Silver Cups, Candlesticks, Salvers, Sugar Bowls, etc.; also Diamond Ornaments, Precious Stones, and Old Gold; highest prices given.—West and Son, Grafton House, Grafton street. T

DIAMONDS, Old Gold, Antique Silver, Miniatures, etc., Purchased for cash.—Edmond Johnson, Ltd., 94 Grafton street. T

FEATHER BEDS WANTED. Highest Prices Given. Will send to examine in city. IRISH FEATHER CO., Ltd., TARA ST., Dublin. IRISH FIRM. 'Phone, 661. T

SECONDHAND Safe Wanted, about 2½ x 1½; lowest price; good order.—B 1936, this office.

WANTED to Buy, Books, Magazines, Furniture, Novels, etc.—Woods, 77 Aungier street. 29 A

WANTED, a good Secondhand Typewriter, brief size. Address "Z 2307, Typewriter," this office. 3 F

WANTED, 50 to 100 old Sewing Machines.—Sheane, Market square, Wicklow. 3 D

MACHINERY.

ARCHER for Repairs to Steam and Gas Engines, Petrol and Steam Motor Lorries, Portable and Traction Engines; Boilers and Machinery of every description; prompt attention; reasonable prices; estimates free. Sole Agent for Cochran Patent Boilers.—City of Dublin Engineering Works and Saw Mills, New Wapping street, Dublin. 'Phone, 1902. Telegrams: "Superfine." X

OIL Engines, Grinding Mills, Graters, Threshers, and Winnowers.—The Dairy Engineering Co of Ireland, Ltd., 21 and 22 Bachelor's Walk, Dublin. 10 T

WANTED, in good condition, Electric Motor to suit Dublin Corporation current; also modern Screw Cutting Lathe, Drilling Machine, and Power Hacksaw Machine.—B 1969, this office. 31 A

12-16 H.P. practically new Crossley O Type Gas Engine; must be sold.—70 Rathgar road. 2 C

TIMBER.

WANTED, Ash, Sycamore, Elm, Beech, and Larch. Best prices given by Russell Bros., Ltd., Portarlington. T

SPORTS AND PASTIMES.

GUNS—Sporting Guns, by the famous makers, Vickers, B.S.A., and Osborne, supplied to holders of permits; Shot Gun Cartridges, Gun Cases, Game and Cartridge Bags, and all accessories. Gun Repairs. Lists free.—Garnett, Gunmaker, Crampton Court (off Dame street), Dublin. T

GUNS—The famous Vickers Hammerless Ejector and Non-Ejector Shot Guns, obtained from the Agents, Garnett's, Crampton Court, Dublin. 28 T

GUNS—Webley and Scott, B.S.A., and other makes; Gun Cartridges, large stock; catalogues free; Gun Repairs a speciality.—L. Keegan, Gunmaker, Inns quay, Dublin. 12 26

FURNITURE.

AT Highest Value—James Hill and Son, Bachelor's Walk, Purchase Furniture, Pianos, Antiques. T

LAWLOR Briscoe will Buy or Sell your Surplus Furniture. Auction every Thursday.—35 Ormond quay. T

LOOSE Covers—Ladies' own material made up; terms moderate.—Mrs. Franklin, 30 Gardiner's place. 2 C

MAGNIFICENT Antique Mahogany Sideboard, beautifully carved, glass back, white marble top, fully half inch thick, suit modern sized house; this is no dealer's offer; seen by appointment.—C 219, this office. 3 B

SMALL Square 4-Tier Mahogany Wagon with drawer, Oval Occasional Table, Fireirons, Mahogany Marble Topped Double Washstand, some Plated Articles, small Oil Painting, Engraving, Etchings; all cheap. Seen 46 Booterstown avenue after 4 o'clock.

MUSIC, PIANOS, ETC.

ALL Makes of Pianos Tuned and Repaired; town or country; prices moderate.—C 202, this office. 3 D

BROADWOOD Concert Grand Pianoforte, splendid order, magnificent mahogany frame; £75, or nearest offer.—B 1964, this office. 31 A

BARGAIN—Splendid Secondhand Piano; better than cheap new one; cash or credit.—John Wakefield, 40 Upper Sackville st (first floor), until new premises ready. 31 A

BEAUTIFUL Secondhand Piano, French make, £35; another, £30.—Wakefield, first floor, 40 Upper Sackville st. 31 A

BEAUTIFUL Violin, Case, and Bow, genuine bargain, 35/-.—10 Shanganagh road, Drumcondra, Dublin. T

FOR Sale, Piano, Collard and Collard Upright Cottage, full size, in perfect condition, rich tone; 50 guineas to immediate purchaser; price new £110.—Dickinson, Braeside, Greystones. 31 A

FOR Sale, Collard and Collard Piano, good condition; also Piccolo, Banjo.—C 64, this office. 2 C

KEARNEY'S Music, od. to 2/-; lists free.—Kearney's, 14 Capel street, Dublin. 20 X

DRESS AND COSTUME.

ABOUT Clothes—Mrs. Higgins, 1 Aston's quay; highest prices Ladies', Gents', Children's Left Off Clothing, Jewellery, Artificial Teeth; country parcels received. T

ABOUT Clothes—Mrs. Cusack, 66 Aungier st., gives highest prices for Left Off Clothing, Furniture, etc.; distance no objection. T

ABOUT Clothes—Highest cash paid for all Left Off Clothes, Jewellery, Silver Plate, False Teeth, Pictures, China, Glass, Furniture, etc.; postcard immediate attention; distance no objection. Telephone, 435 Rathmines.—Wellington House, 35 Wellington quay. T

ABOUT Clothes—Highest prices for Ladies', Gents', Children's Left Off Clothing, Furniture; distance no objection.—Mrs. White, 15 Aungier street. T

ALL French Styles, Costumes, Gowns, etc.—Madame Clare, 25 Nassau st. (first floor); customers' material made up; Remodelling done; Furs Renovated. T

COSTUME Coats in navy, also black, very cheap; Japanese Fox Animal Shaped Fur, Shoes, other things; cheap.—C 213, this office.

FURS Repaired and Remodelled by Expert Furriers under personal supervision.—Henry H. Taylor, 49 Grafton street, Dublin (first floor). 29 B

HUNTING Boots, size 8 and 10; also Overcoat.—C 88, this office. 2 C

LADIES' and Children's discarded Clothing Bought; Costs, Fur Coats, Furs, etc., can be Sold on commission.—Dress Agency, 206 Great Brunswick st. 31 A

LADY'S Black Patent, Brown Leather, Grey Suede Shoes, size 5's, 12/6 pair; Brown Costume, Hats, etc.; cheap; seen Dublin.—C 164, this office.

SNOW White Bleach Table Damask, floral or dice design, excellent quality, 51 inches wide, for boarding-houses, small tables, restaurants, hotels, institutions, was 2/11½ yd., offered at 2/- per yd., for one week only. Bargain Serviettes, Breakfast size, 8/11 dozen, Dinner size 12/6 dozen.—Robert and Co., Grafton street, Dublin. 30 B

SPLENDID Parcels—Lady, Girl's (8-12) list Eng.... stamp. Address "Z 2286, Dress," this office.

SKUNK Collar, large, and Cuffs for Sale, 10/-.—C 199, this office.

CONTINUED ON PAGE 5.

Brown Thomas
SPECIAL OFFERS

Autumn Dress Fabrics, Rich Silks, Cosy Flannels, Flannelettes and Winceys

All the latest Novelties have been included in this special offer, in a wide choice of designs and a range of alluring shades, as well as the practical Gabardines, Serges, etc.

SCHAPPE CREPE-DE-CHINE, made from all silk spun, washable, very durable. Nice fine quality for Lingerie, Frocks, Jumpers, etc. In thirty beautiful shades. SPECIAL PRICE, per yard 4/6

RHOM SHAN—Nice Ivory shade, 30 inches wide. All Silk, for Dresses, Blouses, Lingerie, etc.; washable. SPECIAL PRICE, per yard 3/11

CREPE FLORA—Double width. A soft silky Fabric, in a full range of newest shades for Frocks, Blouses, Lingerie and Children's wear. SPECIAL PRICE, per yard 3/8

WOOL BACK SATIN—A beautiful British product of Silk and Wool. The face is pure doubled Spun Silk, whilst the back is high grade resilient wool. Soft draping qualities. Suitable for Dressing Jackets and Gowns. In 20 shades, also Ivory and Black, 39 inches wide. SPECIAL PRICE, per yard 6/11

CHIFFON TAFFETA—For Day and Evening wear. The popularity of this charming fabric never wanes. Rich in quality with a soft Chiffon finish. This Taffeta comes in a range of delightful two-tone effects, light or dark. 38 inches wide. SPECIAL PRICE, per yard 6/11

PEAU-DE-PECHE—Novelty for Millinery. In newest shades. Double width. SPECIAL PRICE, per yd., 14/11 to 7/11

PRINTED SHANTUNG and TOIL DE SOIE. For Coat Linings, etc. In various designs. SPECIAL PRICE, per yard 5/11

CHIFFON VELVET, 38/39 inches wide. In season's shades. SPECIAL PRICE, per yard 14/11

Art Silk BROCHE LINING, double width. SPECIAL PRICE, per yard, 6/11, 5/11 and 3/6

BOTANY WOOL STOCKINETTE—Made on a circular loom and of the highest grade Botany yarn, exceptionally fine weave. 54 inches wide. SPECIAL PRICE, per yard 6/11

COLOURED GABARDINE—Pure Wool, woven in fine twill in a texture which will tailor perfectly, or suitable for Coat Frocks, a fabric that will give satisfaction in wear. In shades of Desert Brown, Nigger, Tan, Grey, Beaver, Fawn, Navy, and Black. 54 inches wide. SPECIAL PRICE, per yard ... 6/11

BLANKET VELOUR.—All Wool, 52 inches wide. In Grey, Fawn, Tan, Cinnamon, Navy, Beaver, and Black. SPECIAL PRICE, per yard 4/11

COAT VELOUR—Made from Wool in a nice medium weight for Coats, Wraps, etc. Where a warm, yet a light Coat is desired, this is the ideal fabric. Nice soft texture and beautifully finished in self tones of Nigger, Beaver, Tabac, Grey, Fawn, Navy. A fabric of distinction and quality, 54 inches wide. SPECIAL PRICE, per yard 8/11

FRENCH JACQUARD VELOUR—The finest production of the French Velour trade. Manufactured from pure wool, with smart and neat Jacquard designs in self colours, which are permanent and will wear satisfactorily. Lovely soft finish; this fabric is now in great demand for Coats, Costumes, and is ideal for all sports wear. In Nigger, Chocolate, Moidore, Brown, Dark Grey, Light Grey, Mastic, Mole, Beaver, and Black. 54 inches wide. SPECIAL PRICE, per yard 12/11

SAXONY SUITING—In new Autumn shades. 54 inches wide. SPECIAL PRICE, per yard 5/11

ALL WOOL VELOUR—Best quality, soft finish. In full range of shades. SPECIAL PRICE, per yard 12/11

BROCHE VELVETEEN—27 inches wide. In a range of shades. SPECIAL PRICE, per yard 8/6

CHIFFON VELVETEEN—27 inches wide. A plain Velveteen of exceptional quality and superb finish, with excellent draping qualities. Suitable for Gowns. Charming colours, also Black. SPECIAL PRICE, per yard, 5/11

NEW RIPPLE CLOTH, in Grey, Fawn, Brown, and Black. 52 inches wide. SPECIAL PRICE, per yard 9/11

600 Yards CREAM FLANNELETTE, in a beautiful soft fleecy make. Splendid washing quality. 36 inches wide. SPECIAL PRICE, per yard 11D.

12 Yards for 10/6.

ALL WOOL—Irish and Scotch Tweeds in Heather mixtures, etc. SPECIAL PRICE, per yard 2/11

800 Yards Cream SCOTCH WINCEY, in a beautiful soft flannel finish. This cloth is usually sold at 2/11 per yard, but owing to slight Bleachers' faults we can offer at, per yard 1/9

1,000 Yards Real WINCEY, in a range of stripes, suitable for Shirts, Pyjamas, etc., guaranteed to stand wear and wash. 36 inches wide. SPECIAL PRICE, per yard 1/6½

500 Yards STRIPED WINCEYETTE, in a full range of stripes, for Shirts and Pyjamas; also inch wide block stripes, in Pink, Sky, and Helio, 36 inches wide. SPECIAL PRICE, per yard 1/3

1,000 Yards Cream WINCEYETTE, in a good washing quality. For Night Dresses, etc., 40 inches wide. SPECIAL PRICE, per yard 1/3

Special Purchase of All Pure Wool RIPPLE FLANNEL, for Dressing Gowns. In Crimson, Rose, Saxe, etc., 45 inches wide. SPECIAL PRICE, per yard 4/6

1,000 Yards WHITE MADAPOLLAM, made from finest Egyptian Cotton, for Ladies' and Children's Underwear, 40 ins. wide. SPECIAL PRICE, per yard 10½D.

1,000 Yards LONGCLOTH, good hard-wearing quality; made from finest yarns, 36 inches wide. SPECIAL PRICE, per yard, 10½D.

500 Yards LINGERIE LAWN, with Birds and Butterfly designs. In Sky, Pink, Lemon, and Mauve, 40 inches wide. SPECIAL PRICE, per yard 1/6½

BLANKETS.—Witney Blankets, beautiful soft fleecy quality, guaranteed all pure wool, finished Blue Stripe borders. For double beds. SPECIAL PRICE, per pair 27/6

All Pure Wool WITNEY BLANKETS, in very best quality, for single beds. SPECIAL PRICE, per pair 21/-

DOWN QUILTS, all the very latest designs, in good quality Down proof, printed Sateen, with border and insertion, in plain colours to match. In all shades. Price for Double Beds, each 39/6

Price for Single Beds, each 31/6

A Special Lot of Eiderdown QUILT COVERS, in printed Sateen. Price for Single Bed size, each 9/11

Price for Double Bed Size, each 13/6

PURCHASES OVER £1 POST FREE.

BROWN THOMAS & CO., LTD., GRAFTON STREET, DUBLIN

RETIRING SALE.

An Exceptional Opportunity to Obtain Genuine Bargains.

We have sold our interest in these premises, 8 Grafton Street, to Messrs. John Tyler and Son, Boot Manufacturers, and must vacate them by January 1st.

The Entire Stock must be Cleared by January 1st, 1924.

An elegant Selection of Fashionable Furs and Fur Coats at very low prices.

Siberian Fur Company

8 Grafton Street, Dublin.

(CONTINUED FROM PAGE 2.)

GARDEN, FARM, BEES, ETC.

ALL Owners of Gardens to ensure best results should Sow Drummond's Vegetable and Flower Seeds; awarded over 1,000 First Prizes since 1900.—W. Drummond and Sons, 57 and 58 Dawson street. T

AUCTION Fruit Trees, Roses, Shrubs, Alpines, Herbaceous, Thursday, 8th November, 11 South King st., one o'clock.—Arthur Jones. 8 31

APPLE Trees (Bramleys), the most profitable of all varieties, strong bushes, 10/-, 20/-, and 24/- per dozen; catalogues of fruit trees, forest trees, ornamental shrubs, and hedge plants, now ready.—Nash, Nurseries, Athlone. 16 1

A1 CABBAGE—Sutton's "Flower of Spring," the best Cabbage in the world, large plants, 100 1/6 (1,000 free on rail 10/-); Polyanthus, Giant White, 12 2/-; Coloured Primroses, 12 2/6; Canterbury Bells, 12 1/6; Wallflowers (magnificent plants), 12 9d., 100 5/6; Aubrietia, grand bushy plants, 12 2/6, part postage 2d.—Patten, Fethard. 2 C

ARABIS (Variegated or Double White), 12 2/-; Mrs. Sinkin Pinks, 12 2/6; Geum, "Mrs. Bradshaw," 12 2/6; Lupins, Polyphyllus, 12 large plants to colour 5/-, mixed 4/-; Anchusa (Dropmore), 12 3/-; Aquilegia, long spurred, 12 3/-; Pansies, extra fine, 12 2/-; Lavender, compact bushy plants, 12 4/6; Foxgloves, 12 2/-; Gaillardias, 12 2/6; part postage 3d.—Canon Patten, Fethard, Co. Tipperary. 2 C

BULBS, Bulb Bowls—Splendid selection. Ask for catalogue and purchase early.—McKenzie's, Seedsmen, Dublin. 12 2

BRADSHAW—Bulbs for glasses and open air planting. Call or write. 4 D

BRADSHAW, Artane, and 15 Parliament street—Wallflower, Blood Red, Sutton's Dwarf Bedder, etc., strong, transplanted, 5/- 100, 50 3/-, post free. 4 D

BRADSHAW—Roses, special offer. Dwarf, including the "Daily Mail" Red Letter Day, La France, Gloire de Dijon, 12 big flowering bushes, distinct, for 10/-, 6 5/6, carriage paid. 4 D

BRADSHAW, Artane—Potting Soil, 1 bushel 1/6, 2 bushels, 2/6; delivered. 4 D

BRADSHAW, Artane—Very special offer Evergreen and Flowering Shrubs, 12 distinct for 5/6, 25 for 10/-, carriage paid. 4 D

BRADSHAW, Artane, and 15 Parliament street—Apple and Pear Trees, bush, pyramid, and cordon trained, extra fine specimen fruiting trees, to produce fruit next year, including Bramley's, Lane's, Cox's, etc., from 4/6 to 10/6 each, free on rail; Gooseberries, Windham's, Crown Bobs, Keepsake, etc., 12/- doz.; all 3 year old Fruiting Bushes; Black and Red Currants same price; special quotation for large quantities. 4 D

CHOICEST Fruit Trees—Apples, Pears, Plums, Cherries, Peaches, all forms; magnificent stock; catalogues free.—Dugan, Carlow. 31 A

CHOICEST Bush Fruit, etc.—Gooseberries, 10/-, 12/- dozen; Currants, black and red, 8/-, 12/- dozen; Loganberries, extra strong, on 6ft. poles, 2/6 each; Raspberries, 5/- dozen, 25/- 100.—Dugan, Carlow. 31 A

CHOICEST Rose Trees—H.P.'s, 1/3 each, 14/- dozen; Hybrid Teas, 1/6 each, 16/- dozen; strong plants.—Dugan, Carlow. 31 A

CHOICEST Rambling Roses, extra strong, named, and carriage paid, 6 10/6, 12 15/-.—Dugan, Carlow. 31 A

CHOICEST Wallflowers, many sorts, 50 3/3, 100 5/9; Canterbury Bells, in variety, 18 2/9, 50 5/-, free.—Dugan, Carlow. 31 A

CHOICEST Evergreen and Flowering Shrubs, splendid value, 6 6/6, 12 13/-.—Dugan. 31 A

CHOICEST Exhibition named Delphiniums, Phlox, Michaelmas Daisies, from my renowned collection. See catalogue.—Dugan, Carlow. 31 A

CHOICEST Rock Plants, best sorts, named, in collections 12, 5/-; 24, 7/6.—Dugan, Carlow. 31 A

CHOICEST Forest Trees—Larch, Japanese Larch, Scotch Spruce, Douglas, Sitka Spruce, Ash, Sycamore, etc. Quotations from Dugan, Nurseries, Carlow. 31 A

CHOICEST Thornquicks, 2 year 30/-, 3 year 45/-, 4 year 65/- 1,000.—Dugan, Carlow. 31 A

CHOICE Seed Wheat—Double Standup, Wilhelmina, Squareheads, Master, etc.; low quotations.—McKenzie's, Seedsmen, Dublin. 12 2

COOPER'S WINTER "VI" FLUID cleanses fruit trees. Agents everywhere.

REAMSBOTTOM AND CO.'S
FAMOUS
BULBS, PLANTS, ROSES, etc.
Finest Selected Quality in Ireland.
Prices Greatly Reduced.
Profusely Illustrated Catalogue Free.
REAMSBOTTOM AND CO.,
GEASHILL, KING'S CO. X A

FLOWERS—Unequalled St. Brigid Anemones, 12 3/-, 50 9/6; Wallflowers, mixed, 30, 1/9; 60, 3/-; 100, 4/6; separate colours, 60, 3/-; 100, 5/6; Polyanthus, mixed, 6, 1/6; 12, 2/9; Pansies, mixed, 12, 1/6; 30, 3/-; Canterbury Bells, 12, 1/9; 24, 3/3; 50, 6/-; Gypsophila Paniculata, 4, 1/4; 12, 3/6; Geum Glory, 4, 1/3, 12, 4/6; Gaillardias, 4, 1/4; 12, 3/6.—Reamsbottom's, Geashill. X A

FLOWERS—Hollyhocks, Single, mixed, 6, 2/-; 12, 3/9; Double, mixed, 4, 1/3; 12, 3/6; 25, 6/6; Double, separate colours, 6, 2/6; 12, 4/6; Pyrethrums, Single, mixed, 6, 2/6; 12, 4/6; Iceland Poppies, mixed, 2, 1/3; 12, 3/-; Delphinium Chinensis, 6, 1/9; 12, 3/-.—Reamsbottom's, Geashill. X A

FOR Pots—Favourite Primula Obconica, 3, 1/3; 6, 2/-; Cyclamen, large flowered, mixed, 3, 2/-; 6, 3/9; orders 15/- value delivered free; smaller orders, 6/- 10/-, and 1/-, 1/9, respectively, for free delivery.—Reamsbottom, Geashill. X A

FRUIT Trees—Apples, Pears, Plums, Gooseberries, Currants, Black and Red, Rambling Roses, Thorn Quicks, Laurels, all extra strong stuff. Prices on application.—Reamsbottom's, Geashill. X A

FOR Sale, large Killarney Fern, in splendid condition; what offers? Apply G. Pim, Clondegias, Mount... 2 C

GARDEN, FARM, ETC., CONTINUED.

LISSADELL—Fruit, Forest, Shrub and Rose Tree List now with the printers. Copy will be sent free on receipt of postcard.—Manager, Lissadell, Sligo. T

MACKEY'S Premier Bulbs—"Flowers that bloom in the Spring": Crocus, charming colours in mixture, 2/6 100, or 4 colours separate 3/- 100; Winter Aconites, pretty yellow, very early in flower, 4/- 100; Spanish Iris, all colours, mixed, 2/- per 100. 2 B

MACKEY'S Premier Bulbs—A charming mixture of Early Single Tulips, 10/6 per 100, dozen 1/6. 2 B

MACKEY'S Premier Bulbs—A clearing out lot of Narcissus and Daffodils, 9/- 100, dozen 1/4. 2 B

MACKEY, Sir James W., Ltd., Premier Seed House, 23 Upper O'Connell st., Dublin. Established 140 years. 2 B

MARVELLOUS Winter White Oats, choice parcel; supply limited; sample quotation.—McKenzie's, Seedsmen, Dublin. 1 B

MANGOLDS for Sale, any quantity, delivered, city, suburbs.—C 85, this office. 2 C

POWER'S TOP-SIZED BULBS.

FREE BY POST OR RAIL.

Tulips, Early	100	Bulbs, in	10	vars.,	9/6
Tulips, Early	50	"	5	"	5/-
Tulips, Double	50	"	5	"	6/-
Tulips, Darwin	50	"	5	"	6/-
Tulips, Darwin	100	"	10	"	11/-
Tulips, Cottage	100	"	10	"	9/-
Tulips, Cottage	50	"	5	"	5/-
Daffodils	50	"	5	"	6/-
Daffodils	100	"	10	"	12/6
Spanish Irises	150	"	6	"	5/6
Spanish Irises	60	"	6	"	2/9
Crocuses, Giant Blue			per 100		3/6
Crocuses, Giant White			"		3/6
Crocuses, Giant Striped			"		3/6
Crocuses, Giant Yellow			"		3/6
Scilla Sibirica, Blue			"		10/6
Snowdrops			"		5/6
Hyacinths Top Size			per dozen		6/6

CATALOGUE FREE.

WM. POWER AND CO., WATERFORD,
SEEDMERCHANTS AND NURSERYMEN. 10.30

PLANTS—Cabbage, 500,000 best Early and Late York, 2/- per 100, 10/- per 1,000, 20/- per 3,000, all carriage free.—Power, Oaklands, New Ross, Co. Wexford. 4 D

PLANT now Strawberries, to give good crop next year; Royal Sovereign or Laxton's Fillbasket, 7/6 per 100, carriage free.—Power, Oaklands, New Ross. 4 D

PLANT now for Spring Display—Double White Clove Pinks, Pansies, Violas, Canterbury Bells, Polyanthus, 1/6 dozen; Red or Yellow Wallflowers, Double White or Crimson Daisy, Blue Myosotis, 1/- dozen, 5/6 100, carriage free.—Power, Oaklands, New Ross. 4 D

STRAWBERRY Plants, Madame Kooi, 10/- 100, heavy cropper.—White, Selberne, Waterford.

POULTRY, CAGE BIRDS, DAIRY.

AT 2/6 stone 200 bags (8 stone) Flour, smaller quantities 2/8 stone; Best Pastry Flour 22/- cwt., 3/- 14lbs.; Stone Ground Wholemeal, 2/6 14lbs.; Oaten-meals, Pinhead, Flake, and fine superior qualities. 'Phone 2071.—Ravensdale Mills, 40 Wellington quay, Dublin. 2 26

A FEW more Rhode Island Red Cockerels, January and February hatched (Reasures), 10/6 and 12/6.—Alsop, Maryborough. 1 B

BARLEY, sheaf, Dried Yeast, Maize Meal, Pollard, Wheat, Oats, Sussex Ground Oats, and all Poultry Foods.—McKenzie's, Seedsmen, Dublin. 12 2

BLACK Minorca, White Wyandotte, R. I. Red Cockerels, March 10/-, April 9/-; Light Sussex Cock, 12/6; best prize winning strains. Particulars, Overady, Curraghmore, Tallow.

CLARE, Richard and Sons, Foxrock, Dublin—Illustrated lists of Poultry Houses free. 8 31

"CACKLE" Poultry Grain, blended and cleaned; ton £15, cwt. 15/-, stone 1/10; sample free.—McKenzie's, Seedsmen, Dublin. 12 2

COCKERELS, pure bred, W. L. (Barron's), April hatched, 10/-.—57 Tyrconnell road, Inchicore. 3 A

COCKERELS for Sale, splendid stock birds, March hatched, White Wyandotte (Cam-Barron-Latham strain), White Leghorn (Department strain).—Harcourt Lodge, Grand Canal, Goldenbridge. 2 A

COCKERELS, January, Wyandotte, Leghorn Strong's, also 1923, 15/6; R.I.R. (Measures), from hen averaging 215, 21/-; eight Wyandotte Hens and Pullets, some laying, 64/-; Runner Drakes (Taylor's), 10/6.—Fairyhill, Blackrock.

FINE Fat Chickens, Ducklings and Turkeys, trussed, ready for table, delivered Dublin; also Fresh Eggs and Vegetables.—Landscape, Dundrum. 3 30

FOR Sale, R.I.R. Cockerels, March hatched.—Hughes, Hazelbrook, Malahide. 31 A

GAME Fowl—Cockerels, Black, Red, May, pure pit fowl, 21 each; Pullets, soon lay, 10/- each; references.—Fuller, Mountshaw, Tralee. 2 A

LARGE Roasting Fowls and Ducks, 5/6 to 6/- pair; extra large, 7/- pair; Fat Geese, 6/- each; trussed, post free.—Miss Spillane, Poultry Stores, Rosscarbery, Cork. 3 D

LARGE Fatted Roasting Fowls and Ducks, 6/- to 7/- pair; Fat Roasting Geese, 6/- to 7/- each; trussed, post free.—Donovan, College road, Rosscarbery, Cork. 3 D

MILK—Wanted, 20 gallons daily, delivered to dairy or Harcourt street.—B 1613, this office. 31 A

POULTRY, ETC., CONTINUED.

MRS. Miller, Kilmeedy, writes:—Shuk is a most wonderfully effective remedy for liver disease. My fowl are now perfectly well, thanks to Shuk. 2/- and 4/-, from Greenhill Stores, Exchequer st.; Jenkins and Sons, Ranelagh. 12 27

MRS. Harris, Shankill, Dublin, writes:—Ovelle Spice is valuable for making hens lay. 7½d., 1/3 packets from O'Connor, Lower Dorset st.; Hayes and Hayes, Dundrum. 12 27

MILK, Seventy Gallons, delivered city daily, straight Dublin farm; what offers?—B 1957, this office. 31 A

NEW Laid Eggs, direct from farm; regular weekly supplies; securely packed; reasonable price. Address "Z 2302, Eggs," this office. 3 B

"PURITY" Laying Meal—Splendid prescription, carefully compounded; ton £17, cwt. 18/-, stone 2/6.—McKenzie's, Seedsmen, Dublin. 12 2

SPLENDID large Roasting Fowls, 6/- pair; Boilers, 5/6; splendid Fatted Geese, 6/6 each; trussed, post free.—Miss Waterfield, Shopkeeper, Rosscarbery. 2 C

WANTED, ten pure bred White Wyandotte Pullets, March birds, also ten March Plymouth Rock Pullets; station singed birds preferred; state price, delivered. Address "Z 2303, Poultry," this office.

WANTED, Houdan Cock and Hen. For Sale or Exchange, young Peafowl and pure bred young Homer Pigeons.—Lewis, Ballyclider, Marrborough.

12 BARN-DOOR fowls old 290 eggs in the month on Karswood Poultry Spice (containing ground insects), packets 7½d., 1/3, and Karswood Meal Sales, 11½d.—Blanchardstown Flour Mills, 119 Thomas street, Dublin. 24 25

HORSES, HARNESS, ETC.

BEST full size Brass Mounted Harness, Patent Leather Collar, Saddle, and Bridle, complete, £16 10/-.—T. Smith and Son, 82-3 Marlborough street, Dublin. T

FOR Sale, Pure Bred Hackney Pony Stallion, 13.2 h.h., winner first prizes every time shown, coming four years, by "Braisfield Watch." Address "Z 2080, Stallion," this office. 12 27

HORSES—Black Mare and Grey Horse for Sale. Apply General Manager, Ballsbridge Bakery. 3 D

VEHICLES.

ALESBURY TRAPS.
NOTED GOLD MEDAL TUB, TONNEAU, ALL WEATHER AND HOODED CARS. SEVERAL CHEAP SECONDHAND CARS. Catalogues from
ALESBURY BROS., EDENDERRY, KING'S CO. Showrooms: 3 LINCOLN PLACE, Westland Row, Dublin

RUBBER Tyres, all sizes, fitted at short notice.—The City Wheel Works, Ltd., Great Brunswick street, Dublin. T

SLYE, MABBOT LANE, DUBLIN—TONNEAU INSIDE CARS, BENTWOOD PANELS, RUBBER TYRED, FULLY GUARANTEED, £30, COMPLETE. 30 B

15 LONDON built Traps, 13 to 16 hands; 15 Sets London made Harness.—Sewell's, Lower Mount street. 31 A

CATTLE, LIVE STOCK.

A.A. 2 year old Bull, £30; 20 splendid A.A. Cross Calves, £120.—Hewson, Listowel. 4 A

AT Bray Fair, Wednesday, Roan Shorthorn Bull, 21 months; also Milch Cow. 4 B

BLUE Saanens Wanted, pure, full grown Buck, also Does; cheap.—C 216, this office.

COWS—Two nice Shorthorn Heifers, due to calve; also well bred Polly.—Belcourt, Bray. 31 A

FERRETS—Healthy working Ferrets, 8/- each, three 25/-, carriage paid; last year's 12/6 and 15/- each.—Readwin, 14 Bevington Bush, Liverpool. 16 17

FERRETS 8/-, workers, strong, beauties, any quantity.—Hepburn, Lassintullich, Kinloch Rannoch, Pitlochry, Scotland. 31 A

FERRETS 9/6, strong 10/6; Purse Nets, 3d.; Long Nets, 25/-.—Kilroy, Tullamore. 1 A

FOR Sale, 3 year old Kerry, from Duke of Leinster's herd, due to calve 9th inst. (in Herd Book).—John Ryan, Corballis, Maynooth.

GOOD Black Cow, just calved, £22.—"Craigmore," Howth.

JERSEY Heifer, newly calved, a very handsome animal, for Sale, Thursday, November 8th, 12.30 o'clock, in Ganly's Auction Ring, 63 Prussia street. Please note alteration in date. 30 A

MONKEYS—Lady, leaving home, has two Pet Monkeys for immediate Sale; £14 or near offer.—C 11, this office. 1 B

PORKATINE, the great Pig Tonic kills worms, increases appetite, banishes rheumatism, and fattens pigs; in tins 5/- and 3/-, post 1/- extra; advice free.—Henry Bell, Veterinary Chemist, Waterford.

TWO Pedigree Large Black Sows, second litter, 7 guineas each. Address "Z 2314, Sows," this office.

DOGS.

AIREDALE Puppies, three months, sire by Ch. Clonagh Marquis, dam by Larkfield Valera; moderate price.—Cooke, Garvagh, Londonderry. 1 B

BEAUTIFUL Wolf Sable Pomeranian Male Puppy, also splendid young Airedale Terrier, Male, good watch, grand companion, champion pedigrees, 70/- each. "Ulsterville," Avondale road, Phibsborough.

COCKER Pups, 12 weeks old, good hunting strain, well bred.—Tiche, Rathnew. 1 B

FOX Terrier Pup, by Trefice Two Step. Address "Z 2277, Dogs," this office. 2 C

POINTER Dog Wanted, second season; must be thoroughly trained and shot over. Address "Z 2195, Dog," this office. 31 A

PEDIGREE Wire-hair Terrier Dog, £3 3/-; Bitch, £1 1/-; six weeks old.—Hepworth, Clonsilla. 1 B

PEKINGESE Puppies, five months, handsome male, sable colour, black mask; females, fawn; prize pedigrees.—"Irene," 10 Rathmines Park. 1 B

THE "Irish Field" is the official organ of the I.K.C. and contains exclusive kennel news. Best reports of shows. Price 2d. Every Saturday. T

WANTED, 6 Couples of Beagles; good breed. Address "Z 2259, Dogs," this office. 2 C

21 LEESON Park avenue—Fox Terrier Puppies, pedigree; cheap to good home. 2 A

PREMISES, LANDS, ETC.

AT 26 Westland row, Hall Garage to Let. 2 C

BUILDING Site for two Houses to Let or Sell (foundations laid), Victoria avenue, Donnybrook.—Thomas F. Monks, LL.D., Solicitor, 27 Molesworth street, Dublin. 1 B

DAME street, near George's street corner—Commodious Shop and Basement, splendid business position; price £4,000.—James Allen and Son, 73 Middle Abbey street.

ROTUNDA Concert Hall to Let for Concerts, Whist Drives, etc. Apply Manager, Rotunda Picture House. 31 A

SHOPS for Sale and Letting, Henry st., South Great George's st., O'Connell st., Talbot st.—Etchingham and Co., 7 Lower Pembroke st. 2 C

SALE by Private Treaty, large Premises in Kilrush, County Clare, with private quay, suitable for Hay, Timber, or Coal Business. For terms address "Z 2256, Sale," this office. 31 F

SALE by Private Treaty, all or part of large Premises, central position, Limerick, suitable Coal, Timber, Garage, or any other Business. For terms address "Z 2267, Premises," this office. 7 5

TO Let, Shop and Storeroom, North side; two windows; good locality; what offers?—B 1974, this office. 31 A

TWO Rooms, second floor, folding door; two Rooms, third floor, to Let as Offices; electric light; vicinity Grafton street; telephone wires.—O 92, this office. 2 C

TO Let, large Shop and Warehouse, with basements; also Offices. Apply Booth, 63 Middle Abbey st. 2 C

TO Let, spacious Garage, two storeyed, South side, central; electric lighting, water, good entrance; suit Firm. Address "Z 2318, Garage," this office. 4 D

WANTED to Rent, from 5 to 10 Acres, suitable for poultry farming, near Dublin.—B 1682, this office. 31 A

WANTED to Purchase, Premises, Kildare street, Molesworth street, Stephen's Green, Dawson street, or vicinity; fair price given; possession required. J. D., c/o Curriana and Co., 4 Grafton street.

STABLING AND GRAZING.

AT 94 Lower Baggot street—Large Stable, 20ft. by 30ft., with loft over. 31 A

WINTERAGE—Abundant Pasture, good shelter for all stock, at Mountseskin, Brittas, Dublin. 8 30

BUSINESS, SALE AND WANTED.

DRAPERY, Ladies' and Gents' Outfitting Business, Millinery and Mantle Business, with good Residence, in Northern provincial town; immediate possession; good markets; splendid situation—Sell Private Treaty. Apply Box Z 5892, Kenny's Advertising Agency, Dublin.

FOR Sale in rising North Wales seaside resort, well established Business, with Property, Freehold, also living accommodation, side entrance, 6 bedrooms, etc.; Newsagents, Stationers, Tobacconists, Glass and China; well known to Irish visitors; ample reasons for leaving. Address, with references, "Z 2250, Business," this office. 1 A

HEREFORD—Wholesale and Retail Fruit and Florists; last week's takings £130; average over £100; lease, goodwill, stock, fixtures, quick Sale, £500. Campbell, Valuers, Hereford. 2 C

TOBACCONIST, Confectioner, wholesale, retail, turnover upwards £20,000 p.a.; unique position, rising West suburb, easy access town; valuable lease; rent £65-£75; six rooms, bath; ingoing £3,000 to £5,000, price regulated by motor delivery car and stock; fine opportunity; unlimited development.—Brock, 605 London road, Isleworth. 2 C

HOUSES AND LANDS FOR SALE.

AT Greystones, £750, non basement, electric light; another £1,000, 2 acres, orchard, garage, 8 rooms.—Arthur Jones. 1 B

ATTRACTIVE Farm, Co. Kildare, convenient to Dublin, prime fattening land, with good Residence and outoffices, about 80 acres; price £3,500.—James Allen and Son, M.I.A.A., Auctioneers, 73 Middle Abbey street. 3 B

A NEW semi detached House at Lea road, Sandymount, for Sale; two sittingrooms, three bedrooms, bath (h. and c.), hot linen press, kitchen, scullery, electric light, side entrance, good garden; very economical to run. Apply Alex. Hill, on premises.

BARGAIN—Immediate possession to Purchaser large comfortable House at Marino Crescent, Clontarf; excellent condition, recently decorated; large garden. Apply O'Grady, Solicitor, 32 Mary street. 29

BRAY—For Sale, two Houses on most popular road; head rent £5 each; both let to excellent tenants at £108; price £500 each.—O'Connor, Auctioneer, Bray.

BRAY—For Sale, neat House, 2 reception, 4 bedrooms, kitchen, 2 pantries, lavatory, etc., with garage, standing on about 3 acres, freehold; very small rates; £800 for prompt cash; immediate possession; a genuine bargain.—O'Connor, Auctioneer, Bray. 3 C

BRAY—A Plot of Ground for building on; the hub of the business centre.—O'Connor, Auctioneer, Bray. 2 C

BARGAIN, prompt purchaser—Some choice Houses, Monkstown, Blackrock, Sandycove.—Boag, Agent, 24 Main street, Blackrock (over M'Kinley's).

CLONTARF—Attractive, non basement, up to date House, in first class order, 3 reception, 5 bedrooms, h. and c. bath, e. light, good garden; clear possession; price £1,300.—James Allen and Son, M.I.A.A., 73 Mid. Abbey street, Dublin. 29 A

CO. Fermanagh—260 acres (stat.) good Fattening and Tillage Land, held in fee simple; mansion residence, labourers' houses, and extensive offices; price £8,000.—James Allen and Son, M.I.A.A., 73 Mid. Abbey street, Dublin. 29 A

CLONTARF—9 Rutland place, next 5 roomed House, for Sale, with possession; lease 120 years, head rent £3 10/-. Key at No. 7. 2 C

COMPACT House, Rathgar, 8 rooms, £950.—Etchingham and Co., 7 Lower Pembroke st. 2 C

COTTAGE for Sale. Apply 21 Albert road, Glenageary. 2 C

CHAPELIZOD—Substantial House, with 8 apartments, large garden, stabling; possession. Terms, Battersby, Westmoreland st. 3 C

CLEAR possession to Purchase, 18 Joy street, Ringsend; 4 apartments. Apply Vincent and Beatty, 52 Dame street. 4 D

DUN Laoghaire—For Sale, with possession in January, compact House, having 8 apartments; close tram, etc. Apply Thornton and Co., 46 Upper George's st. 2 C

GOOD Pasture Field for immediate Sale, near Bray, well watered, and with standing timber, about 12 Irish acres. Address "Z 2200, Field," this office.

HOUSE to Sell, 6 rooms, detached, standing on half an acre; head rent 5/-; lease for ever; bath and Vartry water; North side, 3 miles from G.P.O.—C 195, this office.

IDEAL Home (Freehold), suit retired gentleman, built Georgian period, redecorated this summer; 3 reception rooms, kitchen, usual offices, 5 bedrooms, bath (h.c.), electric light, gas, 'phone; ancient walled in garden, greenhouse; quick, easy access to the City, S.W. Railway of Underground; close Kew, Richmond, Hampton Court, Windsor; select residential part, good shopping centre, 8 miles out; garage for two cars; option of Furniture.—Brock, 605 London road, Isleworth. 2 C

MODERN 6 Roomed House, garage, 800 years lease, possession; £850.—15 Park View avenue, Harold's Cross. 3 D

PHIBSBOROUGH—Compact House, close to 1d stage; 5 apartments, bath; possession; price £750.—Battersby, Westmoreland st. 3 C

RAHENY, overlooking railway station, magnificent commodious Residence, on over thirty acres, 5 reception, 20 bedrooms; stabling, garden with vinery, pear house, gate lodge, etc.; suitable religious body, school, institute, or make ideal and extensive building sites; price £3,400.—B 1921, this office. 31 A

SANDYCOVE, £1,000, detached, £1,750; Bray, £1,200; Greystones, £750, £1,000; possession.—Arthur Jones, Auctioneer, Greystones. 1 B

S. C. road—£375 will Purchase neat Cottage; 3 apartments, wash-house, workshop, yard.—Battersby, Westmoreland st. 3 C

VERY nice House, with Furniture, garage convenient, nice locality; £1,350.—C 180, this office.

CONTINUED ON PAGE 12.

FROM THE LEGAL DIARY.

LAW NOTICES—Monday, November 5, 1923.

COURT OF APPEAL—At 11 o'clock. New Trial Motion—MacSherry v. Dillon, part heard. Appeals—In re a petition for arrangement (charge and discharge), K.B.D. (Bankruptcy); Hamilton v. Byrne, K.B.D.; Trading with the Enemy Act and Berkle, Chancery Division.

HIGH COURT OF JUSTICE—CHANCERY DIVISION.—Lord Chief Justice of Ireland. In Lunacy. Before the Registrar, at 11.30 o'clock—Adj. statement, M. J. M'Namara; statement, McKinch. Before the Examiner, at 11.30 o'clock—Vouch account, Sutton and Co.; same, Anderson; same, R. E. Bellis; same, same; same, R. Wallace. Lord Chief Justice's Chambers. Before the Chief Clerk, at 11.30 o'clock—Work, Sullivan, minors; O'Hare, minors; O'Mahony, a minor; Birch, pair. Birch, report. O'Rodborough, minors.

ROLLS COURT—In Court No. 2, at 11 o'clock. In Chambers—M. J. Blake, decd., Brogan and Blake; Costello v. McGrath; N. Proud, decd., Proud v. Proud; J. Gowan, decd., Kehoe v. Gowan; K. Eakins, decd., Manning v. Eakins and Trustee Act, 1893; Brogan v. Mullen; P. Murray, decd., Murray v. Murray. Booth v. Ooolohan; Curson v. Ireland; Lenehan v. Vickers; Richard Atkinson's trusts; Murphy v. Cronin; Manning v. Manning (1923—672); S. L. Act and Sparks; Ulster Bank, Ltd., v. Lands; Russell infants, Hoey v. Carter; S. L. Act and Catherine Smith v. Reilly.

CHANCERY JUDGE—Before the Right Hon. Mr. Justice Pim. In Court No. 3, at 11.30 o'clock. Petition—Cloughaneely Co-operative Agricultural Society and the Co. Act. Motions—Kennedy v. Kennedy; Harding v. Harding; Burkett v. Lyons. At Chambers—Morrin, decd., Morrin v. Morrin; Robertson, Leslie, Ferguson and Co., Ltd., v. Cremer; Shelly, decd., Shelly v. O'Gorman; McHugh, decd., O'Connor v. McHugh; Ryan, decd., Ryan v. Ryan; O'Farrell, decd., Wybrow v. O'Farrell, McGee, decd., Lowry v. McGee (1923—653); same v. same (1923—698); Delany, decd., Delany v. Delany; Hennessy, decd., Walsh v. Hennessy; Montfort, decd., de Montfort v. Atty.-General. This Day. Before the Chief Clerk—Ni Bhriain v. Mulligan, sign cert.; Jellett v. McGlashan; Malone-Barrett v. Rooney. Hickey v. Wall; Coe. Acts and Hunter; O'Connor v. Reilly; Hickey v. O'Farrell. Before the Assistant Chief Clerk, at 11.30 o'clock—Kinsella v. Kinsella.

CONSOLIDATED TAXING OFFICE—Master Kilbride, at 11 o'clock—Waterford County Board of Health to Williams, J. F. Williams; Chapman and Parry, Ltd., and Consolidation Act, 1908; W. V. Seddall; Goodfellow to Dublin County Council, W. V. Seddall; Scott v. Riversdale, Franks and Oulton, Master Denning, at 11 o'clock—Exparte Taxations—Drogheda Corporation to Seddall, W. V. Seddall; Louth County Council to O'Connell, D. O'Connell. Master Macnamara, at 11 o'clock—Masey's estate, O'Keeffe and Lynch.

LAND JUDGES.—Mr. Dickinson, Examiner, at 2.30 o'clock—J. J. Riordan, settle schedule; W. H. Allen, ditto.

KING'S BENCH DIVISION.—In Court No. 3, at 11 o'clock. Crown Side—Exparte Motions. Civil Side—Exparte Motions. Summonses—Slevin v. Bergin and anor.; Reid and anor. v. Folan; Collier v. Mason. (At the conclusion of Chancery Judge's list.) On Notice—Irish Agricultural Wholesale Society v. Ballycastle Co-operative Society and ors.; Edward O'Keeffe v. same; Mitchell v. Daly; same v. same; Kelly v. Kelly; Spence v. Drogheda and District Co-operative Society; Murray, Sons, and Co. v. Galbraith; Leicester City Hosiery Co. v. Kavanagh and Co.; Dunne v. Butler; Connors and Co. v. O'Sullivan; Bleanerhassett v. Hannon; Finnamore v. Attridge; Slattery and Sons v. Joyce; Murray and ors. v. Field; Higgins v. Mangan. Before Master Jackson, K.C. For Wednesday next, 7th November, at 11.30 o'clock—French-Lloyd v. Lemon. For Thursday, 8th November, at 12 o'clock—Quin v. Peader.

MICHAELMAS SITTINGS FOR TRIALS BY JURY.—Before the Right Hon. Mr. Justice Dodd, in Court No. 4, at 11 o'clock. City Commons—Forde v. Rankin and anor. and a counterclaim (rent); Halton v. Rountree (work done); Moore v. Walsh (work done). Before the Right Hon. Mr. Justice Pim, in Court No. 3 (at the conclusion of King's Bench Motion list). City Appeals—Elizabeth Hartney v. John M'Sweeney, appt., part heard; Rosanna Sheridan v. Chr. Connor, appt.; Hugh Carpenter v. Patrick Lawless, appt.; James Doyle, appt., v. Jas. J. Dixon, trading as Mackie Burns, and Co. The City Special Jurors need not attend until they see notice in the "Legal Diary."

IRISH LAND COMMISSION.—Examiners' Chambers. Before Mr. Jeffrey White, at 11 o'clock—Mary H. Wilson (E.C. 8348), vouch, from 2nd inst. Before Mr. Stubbe, at 11 o'clock—Alice E. M. Grogan (E.C. 7558), vouch, from 2nd inst. Before Mr. Sullivan, at 11 o'clock—Hector B. Stewart (E.C. 10167), vouch. Before Mr. Franks, at 11 o'clock—Richard Beamish.

BANKRUPTCY.—Before the Chief Registrar, at 11 o'clock—Proud, sr. dts. J. L. Scallan and Co.; arrangt., re comp., S. G. Rutherford.

BEFORE THE RIGHT HON. THE LORD CHIEF JUSTICE OF IRELAND.—At Green street Courthouse, at 11 o'clock—Commission (con.).

BEFORE THE RIGHT HON. THE RECORDER.—In Court No. 5, Dublin Castle, at 11 o'clock—Calling of the Lists. Applications—Calvert v. Mulvihill; Kilpatrick v. Johnston.

DAIL EIREANN COURTS (WINDING UP) COMMISSION.—Before the Judicial Commissioner, in Court No. 1, Dail Courts Commission Buildings, Dublin Castle, at 11 o'clock. Motion—Dundon v. Dundon. For Hearing—Sullivan v. Scully; Blake v. Kelly. Before the Assistant Commissioner, in Court No. 2, at 11.30 o'clock. For Hearing—Carroll and anor. v. Beegan.

DUBLIN SHIPPING REPORT.

SATURDAY.

Barometer at 1 p.m.—29.80.

Wind and Weather at 1 p.m.—Strong W. to W.N.W. wind; overcast and showery.

Foreign Arrival.—Ss. Emerald, of Glasgow, 305 tons register, Captain Masson, from Antwerp, with a general cargo; discharging at Sir John Rogerson's quay.

Coastwise Arrivals.—Ss. Pickmere, ss. Lady Kildare, from Liverpool, with goods; ss. Priscilla, from Fleetwood, with salt; ss. British Major, from Swansea, with motor spirit; ss. Thelma, ss. Mango, ss. St. Mungo, from Garston, with coals; ss. Pine, from Newport, with coals; ss. Deeside, from Swansea, with coals; ss. Plasma, from Glasgow, with coals; ss. Glenagenry, from Partington, with coals.

Coastwise Departures.—Ss. Deansgate, for Liverpool, with goods; ss. Cato, for Bristol, with goods; ss. Overton, for Greenock, light; ss. Harrier, for Bangor, light; ss. Rosetelle, for Garston, light; ss. Saltom, ss. Miriam Thomas, for Liverpool, light; ss. Alyn, for Llandulas, light; ss. Princetown, for Newport, light.

SUNDAY.

Barometer at 3 p.m.—29.95.

Wind and Weather.—W. to W.N.W. wind; fresh breeze; fine and clear.

Coastwise Arrivals.—Ss. Kingstown, from Newport, with coals; ss. Sapphire, from Garston, with coals; ss. Carrowdore, from London, with empty barrels; ss. Glentaise, from Belfast, light; ss. Lady Brussels, from Birkenhead, light.

Coastwise Departures.—Ss. Coniston, ss. Mia, for Liverpool, with goods; ss. St. Senan, for Plymouth, with stout; ss. Clarecastle, for Liverpool, with stout; ss. Lady Brussels, for Birkenhead, with live stock; ss. Glenrona, ss. Mary Summerfield, ss. Mango, ss. Dunleary, for Garston, light; ss. Saltom, ss. Glen-Mary, for Liverpool, light; ss. Amy Summerfield, for Glasgow, light; ss. Walnut, for Newport, light; ss. Elias Mellonie, for Sandycroft, light; ss. Alder, for Whitehaven, light; ss. Rosemary, for Ayr, light; ss. Priscilla, for Piel, light; ss. Sard, for Llanelly, light; ss. Deeside, for Birkenhead, light.

PRODUCE AND FOOD.

GRAIN.

FLOATING GRAIN CARGOES (THE BALTIC), Saturday.—WHEAT cargo market firm, especially for North American grades. The Everest, 14,000 qrs. No. 1 Northern Manitoba from Atlantic ports Nov. sold at 46/6 to Limerick, ditto from Pacific ports Jan. sellers 44/-, No. 2 ditto 43/9; white Pacific Nov.-Dec. 45/6 sellers. Australian Jan.-Feb. 45/-, choice white Nov. 45/-. Rosafe Giulia afloat 44/6, Jan.-Feb. 43/. Parcels again firmer for Manitobas; No. 1 Northern, just sailed, sold 44/10½ to 44/9; Oct.-Nov. 44/-. Nov.-Dec. 43/7½ to 43/9; No. 2 ditto 17th Nov. 43/5 per 480lbs. Other kinds quiet, unaltered. MAIZE cargoes steadier for distant positions. Plate steamers afloat sellers 34/6 to 35/-, Nov.-Dec. 35/9, Jan.-Feb. 35/6; Roumanian Nov.-Dec. 35/3. Parcels steadier. Plate afloat sold 34/10½ to 35/-, Roumanian Oct.-Nov. sellers 35/6 per 480lbs. BARLEY quiet at late rates. OATS quiet; Plate Jan. afloat sellers 21/3, Jan.-Feb. sold 19/10½; No. 2 Canadian Western 15th Nov. sellers 25/- per 320lbs.

LIVERPOOL, Saturday.—WHEAT—The market in forward positions of wheat here was dearer to a moderate extent owing to easier sterling exchange, which counteracted Broadstreet's large shipments for past week. C.i.f. parcels were inactive; No. 1 Manitoba Oct.-Nov. quoted 43/9, Nov.-Dec. 43/6, and choice white Karachi Nov. 45/- per qr. MAIZE—C.i.f. parcels River Plate Oct.-Nov. quoted 34/10½ and Gal.-Fox. Oct. Nov. 35/- per qr. Wheat on the spot was quietly steady at yesterday's market rates. Maize spot parcels steady at 7/5½ to 7/6 for River Plate, 7/6 to 7/6½ yellow South African, and 7/11 to 8/- per cental for white. FLOUR quietly steady and unaltered. Graded wheat futures opened ½d. per cental dearer, and further improved on shorts covering, the market closing steady at ½d. over last night. Sales, 80 loads, at 8/9½ to 8/10 for Dec. and 8/7½ to 8/8 for March delivery. Closing values—Dec. 8/9½ and March 8/8 per cental. Maize options nominal. Imports of grain (qrs.):—To-day—Wheat, 84,000; maize, 14,600; peas, 5,835. This week—Wheat, 377,306; flour, 16,443; maize, 383,780; peas, 11,962; beans, 6,100. This year—Wheat, 19,719,316; flour, 858,000; maize, 6,763,136; peas, 224,635; beans, 167,849. Last year—Wheat, 15,647,273; flour, 824,775; maize, 6,592,840; peas, 131,377; beans, 53,481.

NEWCASTLE, Saturday.—Foreign wheat 10/7, English 9/- to 9/6; maize 8/4, barley 8/- to 10/-, Scotch oats 10/-, foreign 8/6 to 9/10, boxings 9/9, bran 7/-, broad bran 8/9, flour 37/- to 39/- per sack.

PROVISIONS.

LIVERPOOL, Saturday.—Irish and Danish BACON still moves moderately, but holders free sellers at late rates. Canadian Wiltshires quiet at unchanged prices. American selections of bacon here show no material change, the improvement in speculative products at Chicago being offset by lower hog prices and the continued free offerings of long sides, which demand is disappointing, though the prices required. HAMS quiet, and prices still tend against buyers. Shoulders firm at recent currencies. LARD on the spot, with higher c.i.f. rates, is dearer, American refined being raised to 79/6 to 81/6 per cwt. CHEESE quiet at late rates. BUTTER attracts little attention. EGGS slow for Irish at 22/- to 26/-, Canadian 17/6 to 18/6, and Polish 12/6 to 13/6 per 120. Imports of provisions:—To-day—Bacon, 584; hams, 72; lard, 343; cheese, 1,325; butter, 900. This week—Bacon, 6,907; hams, 2,021; lard, 19,339; pork, 35; cheese, 22,183; beef, 50; butter, 9,800. This year—Bacon, 353,695; hams, 167,091; lard, 777,412; pork, 5,349; cheese, 405,963; beef, 2,453; butter, 145,259. Last year—Bacon, 268,021; hams, 141,062; lard, 779,124; pork, 6,677; cheese, 344,404; beef, 5,667; butter, 215,419.

REFINED LARD "FUTURES," Liverpool, Saturday.—The sharp rise in Chicago had already been partly discounted here, but with an active demand, Nov. showed 9d. and Jan. 1/3 per cwt. advance at the close of business here. Sales—Nov. 78/-, 77/9 and 78/-, Dec. 72/-, Jan. 67/9 to 68/6, with sellers of March at 67/9 per cwt.

CANADIAN CHEESE "FUTURES," Liverpool, Saturday.—This market was inactive and nominal, with buyers and sellers showing no interest, though Canadian cables were easier.

DUBLIN WHOLESALE VEGETABLE, Saturday.—Supplies of vegetables fair and demand equal, around following prices—York cabbage 20/-, 30/-, 40/- and 50/- per load; cauliflowers 1/3 to 1/9 per dozen; Swede turnips 1/6 to 1/9 per cwt.; carrots 1/3 to 2/-; thyme 3d. to 4d. per tray; parsley 6d., sage 2d. to 4d. per tray.

CORK BUTTER, Saturday.—The tone of the market is quieter, values tending downwards. Creameries 183/- to 187/- per cwt., choicest mild 180/-, special dairies, extra farmers' fresh parcels 143/-.

DUBLIN WHOLESALE FISH, Saturday.—There was a fair demand for the very moderate supplies of fish on market—viz., 8 chests lobsters, 30 boxes herrings, and some country and local stuff. Prices—Large lobsters 20/- to 30/-, seconds 16/- to 17/6, small 5/- to 10/- per lot of 13; large soles 50/- to 60/-, mediums 30/- to 40/-, and slips 5/- to 12/6 per 9 pairs; turbot 1/- to 20/- each; brill 6d. to 7/- each; large plaice 8/- to 10/- per 4, mediums 5/- to 10/- per 8; plaice per half-box 25/- to 150/-, ray 15/- to 25/-; herrings averaged 10/- to 15/- per box.

BILLINGSGATE FISH, Saturday.—Supply fair. Demand fair. Soles 22d. to 26d., slips 17d. to 24d. per lb.; live eels 15/- to 28/-, dead 15/- to 25/- per draught; turbot 15/- to 18/-, brill 13/- to 14/-, plaice 14/- to 17/-, halibut 13/- to 16/-, lemon soles 14/- to 17/-, English whitings 12/-, cod 9/- to 9/-, whiting 3/- to 6/-, gurnet 4/- to 5/-, hake 10/- to 11/-, haddocks 7/6 to 8/- per stone.

GRIMSBY FISH, Saturday.—Poor supply. Demand fair. Plaice 13/-, lemon soles 20/-, witching 5/6, cod 6/6, skate 7/-, small haddocks 4/6, kit 5/6, gibbed 8/6, dabs 10/-, codlings 6/- to 8/-, ling 4/- per stone; soles 2/1, turbot and brill 1/3 lb.

LONDON CENTRAL MEAT, Saturday.—Beef, Scotch long 6/8 to 7/4, short 7/8 to 8/4, English 5/4 to 6/-, Argentine chilled hind 4/-. Mutton, Scotch wethers 9/4 to 9/8, ewes 5/4 to 6/-, English wethers 8/- to 9/4, ewes 4/8 to 5/4, frozen 4/- to 6/-. Lamb, English 8/4 to 9/8. Prices steady. Trade quiet, retail.

PRODUCE.

LIVERPOOL, Saturday.—CANE SUGAR steady, with the value of Peruvian about 24/- per cwt. c.i.f. basis 96 deg. pol. The following are Messrs. Tate and Lyle's, Ltd., quotations to-day:—Cubes—No. 1 56/3, small No. 1 56/3, No. 2 57/-, Tablets 57/10½; Granulated—Standard 55/9, H.E.P. 56/10½, castor 57/3... [illegible] COCOA quiet, and the tendency for West African kinds rather easier. On spot, limited sales reported at 50/- per cwt. in bond. COFFEE rules quietly steady on spot. RICE steady but quiet; Burmah No. 2 for shipment quoted 14/3 to 14/4½ per cwt. c.i.f. LINSEED steady; River Plate quoted at Nov. £18 11/3, Nov.-Dec. £17 1/3, Dec.-Jan. £15 10/- per ton. COTTONSEED unchanged; buyers ... Brazilian for shipment at £8 10/- per ton. HEMP—Manila firm for fine and medium qualities, but lower grades dull and neglected; only a small business passing. SAGO FLOUR continues firm, and 15/6 to 16/- asked for cargoes to arrive. JAPANESE PEAS quiet; spot; ... Sept.-Oct. shipment. HARICOT BEANS slower on spot; white hand-picked held for 12/- to 12/6 ex store. Lime tale, unchanged; sellers 2/9 per cwt. on spot. COPRA—Little offering; Summer West African sorts nominally £25 per ton. RICE BRAN steady but slow; Burmah for shipment £9 10/- to £9 11/3 per ton ex ship terms. LOCUST BEANS—Sellers of Cyprus steady at £8 per ton c.i.f. for bulk forward shipment, but business limited. OILCAKES—The demand is on a quiet scale for all brands. Prices remain at £10 12/6 for American linseed ex store, £6 15/- for Nov. shipment Egyptian undecorticated cottonseed ex ship, and £6 per ton ex mills for palm kernel. PALM KERNEL OIL—Liverpool makes steady; crushed prompt £38 15/-, and extracted forward delivery £38 10/- per ton, naked ex mills. PALM KERNELS fully steady, and business done at £18 3/2 spot and £18 5/- per ton Dec.-Jan. shipment. PALM OIL rules firm, with business in soft oils Jan. at £35 2/6 per ton. COCOA NUT OIL—Ceylon for arrival c.i.f. to Liverpool unaltered at £44 per ton c.i.f., but demand restricted. TALLOW quiet, unchanged; little doing.

DYEWOODS—Logwood and fustic remain steady in value, but little doing. GAMBIER—Block firm, and offerings still limited; spot held for 55/-, and forward shipment c.i.f. at 46/6 to 47/6; No. 2 cubes held for 75/- per cwt. c.i.f. for shipment. CUTCH—Prices steady for spot Burmah, with a quiet business passing. GUM—Niger Arabic shows no quotable change on spot, but stocks continue small. SUBBER—Para quiet; hard fine spot 1/0½ per lb. CASTOR OIL—All descriptions firmly held, but business rather quiet; English ex mills Hull quoted £58, pharmacy £53 firsts, and £52 seconds. Madras in store sellers £51, and Oct.-Nov. shipment c.i.f. £51. Belgian firsts remain at £53 ex store, and £52 per ton c.i.f. forward, all in barrels. SEED OILS—Local makes of cottonseed have a quiet sale, but the crushers are steady at 45/6 decorticated, and 42/6 per cwt. common edible nett naked ex mills. Linseed steady, 45/- per cwt. for raw on spot in barrels. ROSIN quietly steady; American on spot quoted 13/3, common up to 16/9 per cwt. WT. TURPENTINE dearer; American now held for 74/- per cwt. on spot. WOOD OIL—Hankow in barrels ex store sellers 97/-, and forward c.i.f. 95/- per cwt. PETROLEUM OILS unchanged on spot at 1/- to 1/1 per gallon for American refined in barrels. NITRATE OF SODA steady, but quiet on spot. Sellers at £13 5/- to £13 10/- per ton as in quality, in single bags.

LONDON, Saturday.—SUGAR—Business continues to be quiet, demand being confined to pressing requirements, but prices for refined goods remained without change. White Java spot 51/9, May-June shipment 22/9, c.f. and i. terms London; Czecho granulated November-December 24/6, f.o.b. Hamburg. Terminal market firmer; white December sold 23/1½, May 23/9, 23/10½ to 23/9, August 23/9 per cwt. COFFEE—The market closed the week with a very firm tone, particularly with regard to all mild parcels, and which are in very limited supply. Representative quantities of new crop Costa Rica will soon be reaching the London market. COCOA—Market remains quiet and featureless. TEA—Private contract market steady for suitable qualities, but common quiet. RICE remains in the same slow condition previously commented upon, and the general position of Burma grain is nominal at the moment. Spanish steady and business doing October-November No. 3 13/6, c.f. and i. London; American still sparingly offered and firm. Japanese peas spot 25/6, September-October 20/9 per cwt. SPICE—Pepper quiet and rates barely steady in forward positions; Black Singapore October-December L.S. quoted 4d. Lampong ditto 4d. Muntok white ditto 6½d. Zanzibar cloves firm; spot 1/3 to 1/4½ as to quality, ditto October-December sold 1/3½, November-January 1/3¼, January-March 1/4¼. Tapioca quiet at late rates. Desiccated Coconut—Fine cut spot 44/6, medium 43/9; halves September-October 42/6 per cwt. JUTE—Market quiet and values barely steady; first grade to Continent October-November value £21 15/-, November-December £22 sellers, December-January sold £22 2/6 and value, January-February £22 10/- lightning grades October-November and November-December buyers £21 10/-, December-January £20 15/-, January-February £21 per cwt. Hessians and twills unaltered. HEMP—Market quiet and values without material change; Manila fair grade January-March buyers £31 10/-, K £26 value, J £25 10/-, M £23 10/- per cwt. SHELLAC steady; T.N. spot 310/- to 315/-, December value 302/6, March sold at 295/-, and buyers, per cwt. COPRA firmer but quiet; F.M.S. Straits to Rotterdam August-October buyers £26 5/-, October-December £27 6/3, Dutch East Indies October-November sold at £27 10/-, Ceylon October-November quoted £29 15/-, Cebu October £27 10/-, South Sea October-December £26 12/6. Palm kernels December-February to Liverpool value £18 6/3 per ton. RUBBER steady, with moderate sales; plantation standard crepe and sheet spot, also November, sold 1/1¼, December 1/2 to 1/2¼, January-March 1/2¼, April-June 1/2¼ per lb. Wild sorts unaltered. OILS—Linseed firmer; spot 41/6, November-December sold 40/3, January-April 37/-, and May-August 34/6. Rape—Crude spot 39/-. Cotton—Crude Egyptian spot 37/6, Bombay 37/-. China wood Oil—Hankow spot 92/6. Coconut—Ceylon spot piped 45/6, November-December 44/3 per cwt. Turpentine petroleum, and rosin unaltered. OILSEEDS—Linseed market active and prices again firmer; Calcutta to Hull November sold £21 15/-, bold Bombay ditto £22 3/-. Plate November £20 2/6 to £20 5/-, December £18 12/6 to £18 15/-, and January-February £16 15/-. Rapeseed steady; Toria, also real bold Ferozepore November-December £17 2/6, Jamba October-November £13 2/6. Cottonseed steady; Egyptian November to Hull quoted £11 3/9, white ditto £10 10/-, Bombay December-January £9 5/- per ton.

OILCAKES AND FEEDING STUFFS, London, Saturday.—Linseed Cakes—The demand remains quiet, but values remain steady. Best London made quoted £11 12/6 to £12 on rail. London spot and forward makes quoted £11 7/6 to £11 15/-, as warehoused. Cotton Cakes in short supply, but only a quiet business. Best London made from Egyptian seed quoted £7 7/6 to £7 6/3, and those from Bombay seed at £6 10/- to £6 12/6 on rail. The arrivals of Egyptian in bags which came to hand this week are all sold, but cheaper are offering at £6 16/3, and Dec. shipment at £6 10/- ex ship. Decorticated Cotton Meal—Nov.-Dec. shipment 50 p.c. oil and albuminoids quoted £12 ex ship. Ground Nut Cakes—Spot decorticated 55-60 p.c. oil and albuminoids offer at £11 10/- ex dock. Coconut Cakes sparingly offered, and firmly held. Best London made obtainable at £8 10/- to £8 15/- on rail, and Indian Straits at £7 15/- to £7 17/6 per ton ex dock. Palm Kernel Meal quoted £8 per ton on rail. Rangoon Rice Meal scarce, at £6 5/- to £6 7/6 per ton on spot, ex ship. Soya Bean Cakes, analysing 50 p.c. oil and albuminoids £10 10/- on rail. Milling Offals—Middlings in good demand, at 8/11 to 8/3, and bran 6/6 to 6/9 per cwt.

CLYDE CRUSHED SUGAR, Saturday.—Melted during week 5,147 tons, imported nil, raw stock 13,156 tons. Although refiners have accepted a decline of 1/3, business during the week was extremely limited. Free crystals 57/-. Ass. granulated 54/3, ordinary 53/9, yellows 44/6 to 48/-. Market closes with better tone, and good business done at yesterday's prices.

MISCELLANEOUS.

LEICESTER WOOL, Saturday.—The market maintains its recent activity, and there is a good deal of wool-changing hands, though English naturally is not so plentiful as it was a month or two ago. Yarns are still hardening and hosiery orders continue to be fairly good, though there must be a much heavier demand before the conditions can be regarded as anything like normal.

LIVERPOOL COTTON, Closing, Saturday.—American fair demand. Brazilian quotations raised 125 points. East Indian quiet. Egyptian in fair request; November 18.45d., December 18.34d., January 18.28d., February 18.16d., March 18.07d., April 17.95d. Sales 8,000, imports 4,874 bales. Market steady.

LONDON FREIGHTS—Saturday.

Homeward markets closed the week with a very steady tone, and there is a fair inquiry for tonnage in the principal trades. The River Plate department, however, displayed quiet features, with rates on the easy side. Handy size steamers up river loading to U.K.-Continent prompt indicate 14/9, December 19/3, and new season's shipment 22/9 to 23/-, heavy grain basis. Nitrate ports steady, with moderate inquiries from Europe and the United States. North American grain rates fairly steady, with a fair number of orders quoting from Continental and Mediterranean countries. Montreal to Antwerp paid 15 cents, with 20 cents quoted West Italy per 100lbs., while similar cargoes from Northern States paid 4/- per qr. for a small vessel to Ireland, 17 cents per 100lbs. to West Italy, and 16½ cents to Greece. North Pacific maintains 37/6 Jan.-Feb. loading to U.K.-Continent with options, and 6½ dols. to Shanghai-Japan. American coal, Gulf cotton, and timber moves off slowly at previous quotations. Eastern markets remain firm, especially for prompt loading from near Indian ports. Bombay on deadweight Nov. quoted 26/3. Mauritius sugar 26/3-27/6, Philippines copra 45/-, and Java sugar 35/- to U.K.-Continent. Business in Australian wheat is proceeding at 27/6 to Japan, with option U.K.-Continent at 37/6-40/-. Danube and Black Sea grain continues in good request at full recent rates, but Mediterranean are moves off slowly. Spanish fruit shippers would repeat 27/6 per 100 cubic feet for heavy size steamers, and Alexandria cottonseed is represented by 10/6 per 60 cubic feet to Hull. Outward coal markets are moderately active and rates firm, especially for handy size vessels prompt in obtaining South America in view of the difficulty in obtaining homeward freight. Fixtures—Aldermain, 45,000 qrs., Montreal to Antwerp, Nov. 15 cents per 100lbs., heavy grain; Kate, 7,500 tons 10 p.c. American Northern Range to West Italy 5-20 December, 17½ cents one port, 18 cents two ports discharge, heavy grain per 100lbs.; steamer, 7,000 tons 10 p.c. American Northern Range to Mediterranean, not east of West Italy, including Islands, excluding Spain and North Africa, 1.15 January 17½ cents per 100lbs., heavy grain; Theodora, 4,800 tons, Danube to U.K.-Cont., November 17/6 one port, 18/- two ports discharge, heavy grain, berth terms; option dead weight at same rate; Everest, 14,000 qrs., New York or Boston to Limerick, November 4/- per qr., heavy grain.

LIVERPOOL MEAT IMPORTS.

The imports of dead meat into Liverpool during the past week were slightly larger than in the preceding week, but live cattle showed a reduction. Seven vessels arrived with freights, as follow:—The Montcalm, from Montreal, with 1,764 boxes of meat; the Canada, from Montreal, with 2,644 boxes of meat; the Caronia, from New York, with 1,379 boxes of pork; the Dyon, from New Zealand, with 25,476 sheep and lamb carcases, 801 cases of pork and 4,533 qrs. of beef; the Welshman, from Montreal, with 666 cattle; the Winifredian, with 1,945 boxes of meat, and the Coracero, from Montreal, with 4,337 boxes of meat, making a total of 666 cattle, 25,476 sheep and lamb carcases, 2,180 boxes of pork, 10,150 boxes of meat, and 4,533 qrs. of beef. Compared with the imports of the preceding week, these figures show an increase of 25,476 sheep and lamb carcases, 2,180 boxes of pork, 2,953 boxes of meat, and 4,533 qrs. of beef, and a decrease of 1,103 cattle.

There are a lot of lunatics at large.—Mr. L. J. Maxse.

McBirney & Co.'s
LEADING STYLES IN
Furs, Mantles and Millinery
RECENT DELIVERIES ON SHOW THIS WEEK

Skunk squirrel Wrap, as sketch .... 10 Gns.
similar shapes, 8 and 9 gns.
Animal Shape one skin Blue Wolf Ties 69/6
Natural and Red Fox Animal Ties, 10, 6, 4, and ... 3½ Gns.

Exclusive style in Jacquard Velour, with long collar, fastening at side, with large buttons or clasps, collar of fur, toned to match shade (can be worn up or down); Mole, Beaver, Cigar, Almond, Navy, etc. .... 6½ Gns.
Jacquard Velour Coats, 3½, 4, 5, 6 and 8 Gns.
Suede Velour Coats, 3, 4½, 5, 6, and 10 Gns.

New mode Fur Coat in Beaver, Coney, selected skins.. 23 Gns.
Coney Seal, same shape ... 21 Gns.
Mole, best quality .... 40 Gns.
Mole Coney, Beaver Coney and Seal Coney Coats, latest shapes, 13, 15, 10 and .... 7½ Gns.

Smart Black Velvet Hat, as sketch, trimmed wings at side. Price 35/-

Also an assortment of splendid Hats at a remarkably low price. The newest shapes, colour, and trimming effects, Black, and the most wanted colours are represented.

Becoming Hat, as sketch, in Felt and Velour, trimmed ribbon rosette at side. Price 21/-

McBIRNEY & Co. Ltd. ASTON'S QUAY, DUBLIN

MAPLE & CO Ltd

LONDON :: PARIS :: BUENOS AIRES

THE LARGEST FURNISHING ESTABLISHMENT IN THE WORLD

Maple & Co's Galleries are replete with the largest and best selected stocks of Furniture, Carpets, Bedsteads, Bedding, Fabrics, etc., and every modern requisite for the furnishing of the home. All articles are marked in plain figures at the lowest competitive prices

GOODS DELIVERED FREE TO ANY PORT WITH DIRECT STEAMER COMMUNICATION IN IRELAND.

EXPERT REPRESENTATIVES SENT TO ADVISE AND SCHEMES, ESTIMATES AND ILLUSTRATED CATALOGUES SUBMITTED FREE OF CHARGE.

ESTABLISHED OVER EIGHTY YEARS

TOTTENHAM COURT ROAD :: LONDON W. 1

Good *Home* Oats are more economical and fuller of flavour

This is a valuable feature of the rich nutty flavoured home oats milled at Drogheda in our splendid new Mill—considerably less of our Flake is needed to make the porridge. Foreign oatmeal is entirely outclassed by—

McCANN & HILL'S FLAKE OATMEAL

OF THE PRIME NEW CROP.

McCANN & HILL, MILLERS, DROGHEDA.

NEAT AS A NEW PIN

Costumes, Hats, Gloves — everything cleanable, in fact, can be made like new by Bells—the dyers and cleaners who guarantee good service. Costumes are cleaned, pressed and given generally a new lease of life. Hats are re-blocked and dyed the latest shades. Gloves can be cleaned repeatedly—always with the same good results.

Write for van to call or post direct to Proprietors of Dublin Express Valeting, 3 Stephen's Green, N., Dublin.

BELLS

DR DE JONGH'S LIGHT-BROWN COD LIVER OIL

IN USE OVER SEVENTY YEARS FOR CONSUMPTION, DISEASES OF THE CHEST and THROAT BRONCHITIS, ASTHMA, DEBILITY & GENERAL WASTING DISEASES.

SOLD BY ALL LEADING CHEMISTS & STORES.
Imperial Half-pints, 4/- & Pints, 7/9
Sole Consignees: ANSAR, HARFORD & CO. LTD.
182, GRAY'S INN ROAD, LONDON.

Dixon & Hempenstall's Spectacles

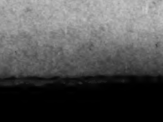

Sight Testing Rooms
Open Daily 9 to 6 o'c
Manufacturing Opticians
SUFFOLK STREET, DUBLIN.

WARNING!

To Users and Prospective Users of

MACINTOSH N.A.P. TYRES

"The Tubeless Pneumatics."

The wonderful efficiency and value combined with the ever-growing popularity of N.A.P. Tyres has, as was to be expected, produced imitators. Hence this Warning.

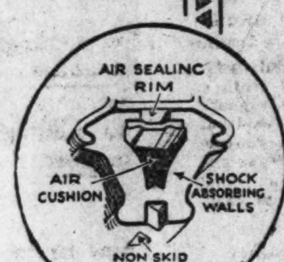

N.A.P's have been tested and proved for you. *DON'T BUY YOUR EXPERIENCE*—buy MACINTOSH N.A.P's. They are giving mileages up to 50,000 miles. N.A.P's are sold under a guarantee, backed by the oldest rubber manufacturers in the British Isles.

Imitators make many claims—but—where is the practical proof?

N.A.P's are the pioneers of the Low Air Pressure tyre. N.A.P. means Normal Air Pressure, and for a perfect Shock-Absorber guaranteed against bursts and punctures, MACINTOSH N.A.P's are by test SUPREME. They will not skid.

The N.A.P. secret lies *WITHIN* the tyre. Outwardly the 'sole' of an N.A.P. *is* imitated—but—Inwardly the 'SOUL' of the tyre can *NEVER* be imitated. That belongs to N.A.P's—and to N.A.P's only.

We think this warning is due—NOW!

Details of the genuine MACINTOSH N.A.P's are free and post free on request.

Chas. MACINTOSH & Co., Ltd.
[illegible] 7 Lincoln Chambers, [illegible] PLACE, DUBLIN. Tel.: 180 Dublin.

8-h.p. 2-Seater Model ... £250

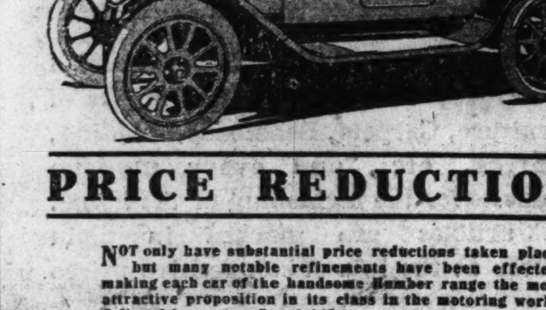

PRICE REDUCTIONS

NOT only have substantial price reductions taken place, but many notable refinements have been effected, making each car of the handsome Humber range the most attractive proposition in its class in the motoring world. Call and inspect at Stand 148:—

The 15.9 h.p. 5-seater Tourer with Auster rear screen	£695
" 15.9 h.p. Saloon-Landaulette	£915
" 11.4 h.p. Three door Saloon	£595
" 11.4 h.p. 4-seater Open Tourer with Auster rear screen	£475
" 8 h.p. Light Car with 2-seater body fitted with collapsible dickey seat, complete with armrests	£250

Humber

STAND 148 OLYMPIA.

HUMBER LIMITED, Coventry.
Dublin: MESSRS. WAYTE BROS., Harry Street.

The All British

Standard

NEW SEASON'S PRICES

ELEVEN H.P. MODEL (R.A.C. Rating 11.4 h.p.)	
Chassis complete	£200
"Canley" 2-Seater	£235
"Kenilworth" 4-Seater	£235
FOURTEEN H.P. MODEL (R.A.C. Rating 13.9 h.p.)	
Chassis complete	£325
"Warwick" 4-Seater (ordinary)	£375
"Warwick" 4-Seater (special)	£425
"Leamington" 2-Seater (ordinary)	£375
"Leamington" 2-Seater (special)	£425
"Kensington" Saloon	£450
"Pall Mall" Saloon	£525

The Standard Motor Co., Ltd., Coventry
Dublin: The Dublin Motor Co.

OLYMPIA Motor Show Nov. 2-10 STAND 181 MAIN HALL

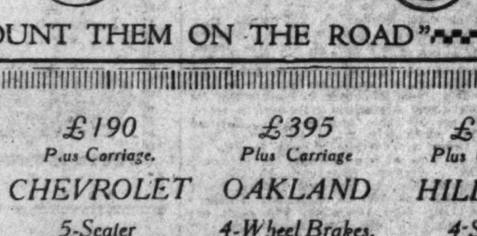

"COUNT THEM ON THE ROAD"

£235 Plus Carriage	£190 Plus Carriage	£395 Plus Carriage	£420 Plus Carriage
SINGER	CHEVROLET	OAKLAND	HILLMAN
Electric Light and Starter. Leather Upholstery.	5-Seater Grey Upholstery.	4-Wheel Brakes. De Luxe Finish.	4-Seater, All Weather. Adjustable Seats.

Cumming & Dillon's Auto Service, 4 Lower Abbey St., Dublin.

TERMS ARRANGED. ASK FOR LIST.

FUNERAL OF MR. HUGH SHAW.

The funeral of Mr. Hugh Shaw, whose remains were brought over from Prestwick, Ayrshire, on Friday, took place on Saturday morning from Donegall quay, Belfast, for interment in Lisburn Cemetery. The attendance included Mr. J. Milne Barbour, D.L., M.P. (Chairman of the Linen Thread Company, Ltd., with which Mr. Shaw had been connected); Mr. William Gordon, director of Messrs. W. Barbour and Sons; heads of the several departments in Hilden Thread Works; leading citizens of Lisburn, and representatives of Railway Street Presbyterian Church, of which Mr. Shaw was treasurer during his residence in Lisburn.

The chief mourners were—Mr. William Shaw (son), Rev. Phineas M'Kee (Newry) and Mr. T. B. Thompson (Prestwick), sons-in-law.

The Burial Service was conducted by the Rev. R. W. Hamilton, pastor of Railway street Presbyterian Church.

POSITION OF PART-TIME TECHNICAL TEACHERS.

A deputation from the Dublin Technical Teachers' Association, consisting of Mrs. Gillespie and Mr. Hanly, B.A., hon sec., was received on Friday last at the Ministry of Education, by the secretary and assistant secretary. In view of the proposed legislation, with the object of linking up primary, secondary and technical education, the deputation pointed out the absolute necessity for improving the position and status of part-time technical teachers, if technical education is to be placed on a satisfactory basis.

THE GREAT MOTOR SHOW AT OLYMPIA

SECOND ARTICLE.

By Our Special Correspondent.

The more the cars at Olympia are studied the more definite becomes the conviction that the 1924 models offer exceptionally good value at their new prices. Equipment was never so complete. Prices are considerably lower than a year ago, as a general rule, but in no case has the quality suffered to meet the reduction, and there are many cases in which improvements are apparent. Many of the cars are now fitted with over half a dozen articles of equipment which would only have been obtainable at extra cost a year or so ago. The sporting type of car, which provides for only one passenger other than the driver, and gives neither of them much room, is not so much in evidence this year as was the case in 1922 and 1921. The tendency is towards a four-seater car, either of the standard touring description or a two-seater with dickey, or of the pattern which was called the "single-shell" when it was first introduced, and is now familiar under the name of "occasional four-seater" or "chummy."

The Show opened in a more optimistic atmosphere than last year. There was a general feeling that the days of depression which have been overhanging the industry are passing away, and that the appeal of the new models would prove too powerful to be neglected. Such, apparently, is proving to be the case, for the number who paid for admission on the first day of the Show reached the total of 15,129, compared with 12,181 on the opening day last year. This was a happy augury for a successful week, and the orders so far booked are believed to be well up to the expectations of those who were looking for a revival of interest on the part of purchasers.

The King set a good example by ordering two new cars to replace two of the same make that he has used since 1910. The public taste runs in conventional lines so far as engine details and transmission system are concerned, but it breaks away from uniformity when dimensions of chassis and styles of body are discussed. One motorist is looking for a short car to fit his not too capacious garage, while another demands a long chassis in order to obtain better road-holding qualities and to accommodate a body which conforms to his ideas of roominess. Fortunately all these varying tastes are met by the eight hundred cars on view, and he would be a hard man to please who could not find at least one model which contains all his demands in its specification.

Dodge.

Both in appearance and comfort marked improvement has been made in the new Dodge cars. Bodies are now lower and longer, with deeper seats and more leg room, and conform to the latest European practice in design, colour and appearance. The wheel-base has been increased to 9ft. 8in., and the rear springs, which are now underslung and of the semi-elliptical type, have been lengthened from 45in. to 55in. The 24/35 h.p. engine has a Treasury rating of 24 h.p., with 3⅞in. bore and 4½in. stroke. Side-by-side valves are employed, water circulation is by pump, ignition is by magneto, the clutch is of the multi disc description, and final drive is by spiral bevel. The brakes are of unusually sturdy construction, and are of the external contracting and internal expanding type on the back wheels. As a touring car it presents a distinctly graceful appearance. The all-steel body by Dodge Brothers seats five persons, is painted moleskin grey, upholstered in black leather, and complete with all-weather hood and side curtains; it is a striking example of value for money. The saloon has a four-door body, seating five, is painted dark blue and upholstered in grey mohair velvet; the Sedan model is black, with blue leather upholstery, and the landaulette is painted blue, with blue antique leather upholstery.

Buick.

The 18.22 h.p. Buick is a greatly improved car, a notable feature of which is the re-designed braking system. The hand lever operates internal expanding brakes on the rear wheels, while the foot brake is of the external contracting type, and is applied to all four wheels. The engine has four cylinders with a bore and stroke of 85 mm. and 121 mm., respectively; the valves are of the overhead pattern, and the clutch is of the multiple disc type. The car shown on this chassis is a handsome five-seater saloon. The six-cylinder Buick in its new form has an engine rated at 27.3 h.p., and the braking system is similar to that fitted to the four-cylinder model, in which six brakes are available. It is shown as a five-seater touring car, and as a five-seater four-door saloon.

Rover.

A new six-cylinder 21 h.p. Rover is shown for the first time. It has four speeds with right hand change, double disc plate clutch, worm final drive, and brakes on all four wheels. It is shown as a saloon, with a body built by the Rover Company, finished in blue, and upholstered in velour cloth, with seats for four or five persons. The medium-powered Rover is now known as the 14 h.p., the actual rating being 13.9 h.p. It has four speeds, single disc plate clutch, and final worm drive. It is shown as a saloon and as a touring car. Then comes the Rover "Eight," which was reckoned good value when it was introduced in 1920 at about £300, and is now reduced to £139, plus the Free State duty. Improvements for 1924 include the increase of the stroke of the pistons from 88 mm. to 100 mm. Coachwork has also been improved, and a type of body capable of seating four adults in comfort has been adopted. To accommodate the new body the chassis has been lengthened by six inches. On the two-seater choice is given of a dickey seat or of the "chummy" body, seating two adults and two children.

Oakland.

The 18.9 h.p. Oakland is one of the neatest of the six-cylinder cars of moderate power to be seen at Olympia. The engine has many good points, and, though the bore is but 2¾ins., the stroke is the comparatively long one of 4¾ ins. The valves are of the side-by side type, clutch is a single plate disc, and final drive is by spiral bevel. The braking system employed has much to recommend it, for there are external contracting brakes on all four wheels, operated by the pedal, while the hand lever applies a contracting brake to the transmission drum. The Oakland is an unusually neat and simple six-cylinder car so far as the mechanism is concerned, and as a five-seater touring car with English coachwork it makes a strong appeal as an example of 1924 value.

Fiat.

On the Fiat stand is shown a polished chassis of the 10/15 h.p. model. The engine has a Treasury rating of 10.4 h.p., with side-by-side valves, pump lubrication with gear drive, four speeds, multiple disc clutch, and helical bevel final drive. The car is also shown with a touring body, with adjustable driving seat. The colour is dustproof grey, and the upholstery antique leather. The more recently introduced model of 15/20 h.p., the Treasury rating of which is 13.9 h.p., is shown as a 6-7 seater three-quarter landaulette, painted a brilliant blue. The mechanical details with regard to valves, clutch, speeds, and drive are similar to those on the smaller model; but on the model known as 30/40 h.p., which has a rating of 26.9 h.p., the valves are of the overhead type, and the clutch is a multiple disc with Ferodo lining. The latter car has a six-cylinder engine, and is shown as a sports model, with short chassis, and as a saloon, painted grey, and upholstered in Bedford cloth.

Belsize.

Such cars as the Belsize, with its oil-cooled engine, have proved that when properly designed there is much to recommend the two-cylinder unit. With a bore of 85 mm. and a stroke of 121 mm., the engine has ample power for use with either a two-seater or a four-seater body. Valves are of the side-by-side type, the clutch is of the multiple disc variety, and the threespeed gear box has right hand control. As a two-seater the body is capacious and comfortable, while the four-seater body presents a neat outline, with a low-built appearance.

Durant.

There is a comprehensive programme of Durant cars for 1924, and, in addition to the 15.6 h.p. model, a new 24 h.p. car has been introduced, as well as a 27.3 h.p. touring car. The 15.6 h.p. has a bore and stroke of 3¼ ins. and 4½ ins., with side-by-side valves, single plate clutch, and spiral bevel drive. The 24 h.p. model has a Treasury rating of exactly that power, with overhead valves and vacuum petrol feed, and is shown as a five-seater touring car, and a de luxe saloon, upholstered in mohair plush, with seats for five and four doors. The 27.3 h.p. model, known as the "Flint," has an engine with six cylinders and a seven bearing crankshaft. The model on view has a five-seater touring body, upholstered in brown Spanish leather. In design the Durant chassis is decidedly neat, and a notable feature is the tubular backbone, which vastly increases the strength and rigidity without adding weight. At its price the Durant is a surprisingly good production, and the wide range of bodywork available caters for every taste.

Calthorpe.

The 10/15 h.p. Calthrope has a bore and stroke of 65 mm. and 95 mm. respectively, giving a Treasury rating of 10.4 h.p. Four speeds are provided, with side gate change; clutch is a single plate, and there are internal expanding brakes operating in a ten-inch drum in the rear wheels. It is shown as a touring car, with steel-spoked wheels. The new 12/20 h.p. model is exhibited as a chassis and with a variety of coachwork. The engine has a bore of 69 mm. and a stroke of 100 mm., with side-by-side valves and a detachable bead. A multiple disc clutch is fitted, and the brakes expand in a twelve-inch drum. The bodywork fitted at Olympia includes a two-seater, touring car, four-seater coupe, and a de luxe touring body.

Sunbeam.

The Sunbeam exhibit consists of four cars, all of which are fitted with brakes on all four wheels. In all cases the valves are of the overhead type, and all have right hand change. The two larger models have four speeds, the others having three, while single plate clutch is fitted to all but the largest model, in which case a leather-faced cone is fitted. The smallest model is known as 14/40 h.p., with a rating of 13.9 h.p. It is shown as a saloon, with a handsomely-finished body in claret colour, upholstered in antique leather. The three larger models all have six-cylinder engines. The 16/50 h.p. is rated at 18.13 h.p. and is on view as a five-seater tourer. The 20/60 h.p. also has a touring body, and the 24/70 h.p., which has a rating of 23.8 h.p., is fitted with a limousine body, painted blue. The brakes on the three smaller models are of the internal expanding type, while on the largest car they are operated on the Servo motor system.

Wolseley.

The Wolseley programme for 1924 comprises a comprehensive range of cars, of which five are shown at Olympia. The first is a 20 h.p. six-cylinder saloon limousine, seating four inside. This car has an engine rated at 23.5 h.p. The gear-box gives four speeds, clutch is of the multiple disc variety, and final drive is by worm. The 15 h.p. car, which is shown as a saloon, is somewhat similar in mechanical details, but has four cylinders, and is rated at 15.6 h.p. The 14 h.p. is on view as a 4-5 seater touring car. The engine has a rating of 15.6 h.p., having the same bore and stroke as the former car, but in this case three speeds are fitted, and the clutch is a fabric lined cone. The other two cars on the stand are examples of that very popular Wolseley model known as the 10 h.p., with an actual rating of 10.5 h.p. It is shown as a four-seater touring car, and a two-seater de luxe. In every case Wolseley workmanship is at its best; they are undoubtedly among the highest grade of their power, and the range of Wolseley products is unusually extensive. It includes the two-cylinder light car which was on view last year, and has proved so successful during the past season, but considerations of space at Olympia have kept it out of the show.

Morris.

Morris cars for 1924 comprise the Morris-Cowley and the Morris-Oxford, with engines rated at 11.9 h.p. and 13.9 h.p., respectively, and both models are available with a variety of bodywork. Mechanical changes are few, but the coachwork is well up to the standard associated with the Morris finish, and at the new prices they are wonderful value. At the Olympia Show last year no stand attracted more attention throughout the week than that upon which the Morris cars were shown, and the same degree of attractiveness has asserted itself. Morris cars have achieved a well-deserved popularity, and the new models will bear the closest examination.

Clyno.

The makers of the Clyno car are specialising on the production of one type of chassis with several descriptions of bodywork. The engine has a bore and stroke of 66 mm. and 100 mm., respectively, with side-by-side valves, and the power is taken through a fabric cone clutch to a spiral bevel final drive. The chassis combines the best features of conventional practice, while the bodywork gives the car a distinctly pleasing appearance. The equipment is complete, and even on the "popular" model includes all-weather fittings and a spare petrol tin and carrier, as well as a clock, speedometer, and Brolt electric starting and lighting set. The "popular" models include a two-seater with dickey, and an occasional four-seater with single door. The "de luxe" models shown are a two-seater with sunk dickey, and a four-seater open touring car, with two doors and adjustable front seats.

Vauxhall.

The Vauxhall stand contains an example of the Vauxhall Velox sporting four-seater. The latest addition to this well-known 30/98 h.p. sporting type tourer is a front wheel braking system. For ten years this model has proved itself capable of covering a hundred miles an hour. Front wheel brakes are also an optional fitting at an extra charge on the 23-60 h.p. car, which is shown as a Kingston five-seater and a Carlton limousine. The medium-powered model, known as the 14-40 h.p., is exhibited as a Princeton four-seater and a Melton two-seater, and in each case the mechanism and coachwork show the finish which is to be expected upon such high-grade productions.

Vulcan.

The Vulcan 12 h.p. chassis is just a convenient size for the accommodation of a body of all but the largest description, and it is shown at Olympia in a variety of forms. Mechanical features include four speeds, overhead valves, impeller water circulation, ferodo lined cone clutch and worm final drive, the actual rating of the engine being 11.9 h.p. It is shown as a standard touring car and a de luxe model four-seater, and also with two forms of all-weather body. The machnical details have passed through years of actual test, and the bodywork is well finished. The equipment is of the most complete description. For an additional charge front brakes will be fitted on all models, where desired.

G.W.K.

There are a number of improvements embodied in the new G.W.K. models, notable among them being an increased wheel-base and a newly-designed body. Grease gun lubrication has been fitted, and the all-weather equipment has been improved. In addition to the two-seater, coupe, and four-seater models, a semi-sports car has been added, and also a de luxe four-easter.

Mackintosh Tyres.

The stand of Messrs. Chas. Mackintosh and Company includes a comprehensive display of various descriptions of Mackintosh tyres, including a full range of the familiar "Titan" cord covers, with deep non-skid tread. It may be mentioned that the firm of Chas. Mackintosh and Co. have been manufacturing india rubber goods since the year 1824, and have many letters of appreciation from users of their tyres. As far as outward appearances go, the 1924 model of the "Titan" cover remains unchanged, but important alterations in the manufacture of the tread and casing should result in further popularity. Another product which should prove of interest is the new "Titan" tube, which has two broad strips of cord fabric running round the whole inside periphery and incorporated in the rubber, thus eliminating the chance of nipping the rubber while fitting and preventing the tube chaffing the cover beading while running.

THE COLLEGE THEOLOGICAL SOCIETY.

The College Theological Society will hold its inaugural meeting for the coming session this evening in Trinity College.

This old Society, now in its 93rd year, has had many fine "platforms" in the past, but few have given greater promise of an interesting discussion than this year's.

The speakers will be Canon Osborne, the Rev. Henry Todd, of Bessbrook; the Rev. C. B. Moss, of St. Bartholomew's; and Mr. Bolton Waller, M.A., formerly Irish Secretary of the Student Christian Movement, and author of "Towards the Brotherhood of Nations."

The subject of the inaugural address by the auditor (Mr. N. D. Emerson, Sch., Sen.Mod., B.A.) is "Protestantism."

Overland

OLYMPIA STAND NO 153

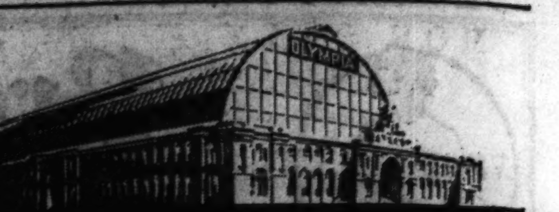

OVERLAND & WILLYS-KNIGHT PRICES SUBSTANTIALLY REDUCED

IN announcing our 1924 prices we are confident no greater value has ever been offered to the motoring public, and cordially invite your attendance at our Stand, where we are exhibiting the Overland De-Luxe Tourer, Three-quarter Landaulette, Standard Model, a Willys-Knight English Saloon, and Willys-Knight Five-seater Tourer.

Points of interest about the 1924 De-Luxe Tourer

Every feature of the Overland De-Luxe Touring Car is one of outstanding merit and an advance in automobile development. It is equipped with Electric Lighting and Starting, six Lamps (including Dash Lamps), five interchangeable Steel Wheels and five Tyres, improved rigid all-weather Side Curtains opening with all four doors. Real Leather Upholstery and Pockets in all four doors. One-man Hood with special envelope which entirely encases hood frame. Auster double-panel Wind-Screen and Tool-Box on running board.

The New Equipment

Includes French Polished Mahogany Instrument Board complete with:—C.A.V. Switch-Board, Eight-day Clock, Ammeter, Speedometer, Dash Lamps, Starting Switch, Fuse Box, Choke-button, and useful recess for holding small articles. All instruments finished in black with nickel facings.

In addition the following has been added: Rear Wind-screen, Luggage Carrier, Licence Holder, Driving Mirror, Boyce Motor Meter, Rubber Clutch and Brake Pedal Pads, Wind-screen Wiper, Four Kick Pads, Carpets front and rear, specially designed outside and inside door handles. With each car is supplied half-a-gallon of Wakefield Special Lubricating Oil.

MAGNETO IGNITION FITTED AS STANDARD ON ALL MODELS.

OVERLAND MODELS

British-built All-weather Five-seater Touring Car ...	£295	Five-seater Standard Touring Car	£220
British-built 2/3 Seater, with double dickey ...	£285	Four-door Sedan	£360
Three-quarter Landaulette ...	£425	10-cwt. Delivery Van ...	£200
Beatenon All-weather ...	£395	Traveller's Coupe	£270
Traveller's Brougham ...	£270	Blue Bird Model ...	£255

WILLYS-KNIGHT CARS

British-Built All-weather 5/6 Seater Touring Car ...	£475	Standard Tourer (antique leather, disc wheels, English coach painting)	£435
British Coach-built 4-door Saloon	£625	Five-seater Sedan ...	£595
British Coach-built Three quarter Landaulette ...	£625	British-Built 2/3 Seater, with double dickey	Price on Application
Chassis	£365		

Write for Booklet to "Dept. V."

£295 - plus carriage

WILLYS OVERLAND CROSSLEY LIMITED

Factory and Sales Dept.: HEATON CHAPEL, MANCHESTER.
London Showrooms: 151/3 GREAT PORTLAND ST., W.1.
London Service Depot.: 111 LOTS RD., CHELSEA, S.W.

HEAD AGENTS AND DISTRIBUTORS FOR Overland CARS

W. B. Crawford (Dublin), Ltd,
29-30 Dawson Street, Dublin.

AGENTS—
ROBERT CALLOW & SONS,
44 Westland Row, DUBLIN.

NEW ISSUES.

TATA POWER 4½ PER CENT. DEBENTURES.

The Tata Power Company of India is making an issue at 97 per cent. of £1,000,000 4½ per cent. Guaranteed "A" Mortgage Debenture Stock, 1929-1948, secured by a Government guarantee under the Trades Facilities Acts. The company was incorporated in 1919, and formed under the concessions acquired by Tata Sons and Co., or Tata Sons, Ltd., from the Government of Bombay, with a view to the generation and sale in Bombay and districts of electric energy generated by water power. The necessary hydro-electric works are about to be carried out, and the proceeds of the present issue will be devoted mainly to the purchase in Great Britain of machinery and plant required for the proposed works. The stock, which is being offered through the Bank of England, is a first class industrial trustee investment, having a Government guarantee. The list will close on or before Thursday next, and applicants should use the form attached to the prospectus on page 11.

THE POPE AND IRELAND.

In connection with the visit to Ireland, some months ago, of Monsignor Luzio, in the capacity of Papal Envoy, it was generally believed that the Vatican had in contemplation the appointment of a permanent Papal delegate to this country.

A correspondent in Rome, writing to the *Drogheda Independent*, states that he has it on authoritative information that the Holy See has no intention of sending any Apostolic delegate to Ireland, either now or in the future.

The death took place last Thursday, at the Capuchin Friary, Church street, Dublin, of the Very Rev. Father Nicholas Murphy, O.S.F.C., after a very brief illness. Born at Kinnagh, Co. Wicklow, in 1849, Father Nicholas entered the Order in 1874, and was ordained five years afterwards. He ministered for close on forty years in Church street, and was President of the Father Mathew Hall for six years. He filled the office of Chaplain to the Lord Mayor of Dublin.

The Right Rev. Dr. Ryan, has been consecrated Bishop of Geralton, Australia, by the Most Rev. Dr. Mannix, Archbishop of Melbourne. The new perlate is a native of Borrisokane, Co. Tipperary.

The Rev. Father Devlin, Prior of Whitefriar street Church, Dublin, has been on a short visit to Rome, where he gave the annual retreat to the Irish and American students of his old college, the College Internazionale dei Carmelitani. Father Devlin has been impressed with the progress of the national tongue among the younger generation of Irishmen in Rome.

A series of lectures in connection with the Central Catholic Library, Westmoreland street, Dublin, will be delivered on six consecutive Wednesdays, beginning on Wednesday next at the Hall, 18 Lower Leeson street. The lecturers include Mr. W. B. Yeats, who will speak on "Readings and Comments," and Mr. T. Bodkin on "Why Pictures Matter to Us."

On Sunday, November 25, the Pioneers of Dublin will gather in the Theatre Royal, Dublin, for their annual meeting. The meeting takes place this year almost on the eve of the silver jubilee of the Pioneer Association. The Very Rev. Father Angelus, O.S.F.C., will deliver the Pioneer address, and other prominent Temperance workers will also speak.

ROYAL DUBLIN SOCIETY.

NEXT YEAR'S SPRING SHOW.

A meeting of the Committee of Agriculture of the Royal Dublin Society was held at Leinster House last Thursday, Mr. Harry Franks in the chair. Also present:—D. R. Pack Beresford, O.B.E., D.L. (Hon. Secretary); Colonel Sir Nugent T. Everard, Bart., H.M.L.; Captain A. F. Maude, the Hon. Mr. Justice Wylie, John Leonard, Henry Bruen, D.L.; John R. Campbell, B.Sc.; Major W. G. Dease, Lieut.-Colonel T. J. de Burgh, D.L.; Lieut.-Colonel Coote Hely-Hutchinson, Right Hon. Lord HolmPatrick, M.C., D.L.; T. Levins Moore, Leonard H. Poë, H. J. Toler-Aylward, Walter J. Walsh, and Edward Bohane, C.B.E. (Director).

It was resolved, on the recommendation of the Shows and Sales Committee to vote a sum of £50 for prizes to be awarded at the Fat Stock Show at Smithfield, Dublin, on the 5th December next.

The list of prizes for the Show and Sale of Pure-bred Bulls and Boars, to be held at Ballsbridge on the 4th and 5th March, 1924, was approved, with certain alterations suggested by the Shows and Sales Committee, including the provision of three classes for dairy shorthorn bulls out of dams with authenticated milk records, the prizes in these classes being presented by the Department of Agriculture. The judges for this show were selected, and Messrs. Gavin Low, Ltd., appointed auctioneers for the sales.

The list of prizes for cattle, sheep, pigs, and horses in connection with the Spring Agricultural Show (May 14th to 17th), as drawn up by the Shows and Sales Committee, was adopted.

The class for yearling shorthorn bulls was divided into two sections, with corresponding prizes, viz:—(a) Shorthorn bull, calved in 1923, before the 1st June; (b) shorthorn bull, calved in 1923, on or after 1st June.

The prizes in the classes for Kerry cows and heifers were increased, so as to still further encourage this native breed of cattle.

It was decided to introduce a class for children's ponies—judging to take place on Saturday, the last day of the show. It was resolved that the lists of prizes for the other sections of the Spring Show be drawn up in consultation with the Department of Agriculture.

Instructions were given to the Director to communicate with the All Ireland Polo Club and others interested regarding provision of classes for polo ponies, and to report to a later meeting.

The question of the charges for space lettings at the Spring Show was very carefully considered, and it was unanimously agreed that the existing charges are reasonable and compare very favourably with similar charges at other important agricultural shows.

COUNCIL MEETING.

At a meeting of the Council of the Royal Dublin Society, held on Thursday afternoon in the Council Chamber, Leinster House—Professor John Joly, D.Sc., in the chair—the following resolution was passed in silence:—

"That we, the Council of the Royal Dublin Society, at this our first meeting since the death of our respected colleague, Mr. Marcus Goodbody, desire to place on record our sense of the loss the Society has sustained through his demise. Mr. Goodbody was a member of the Society for upwards of thirty years, and during that long period he took an active interest in its affairs, having been a member of the Industries, Art, and General Purposes Committee since 1898, and of the Council since 1906. We tender to Mrs. Goodbody and the other members of the family our sincerest sympathy with them in their bereavement."

Lists were prepared for the coming election of the Society's representatives on the Council of Trustees of the National Library of Ireland, and on the Board of Visitors of the Science and Art Museum, the Natural History Collection and the Botanic Gardens.

The Director presented a very satisfactory report on the last Horse Show, which had proved to be one of the most successful in recent years.

The following resolution, proposed by Mr. D. R. Pack-Beresford, D.L. (Hon. Secretary), seconded by Mr. Harry Franks, was unanimously adopted:—"The Council desires to place on record its high appreciation of the invaluable services rendered to the society by the Hon. Mr. Justice Wylie in the negotiations prior to last Horse Show, which contributed so largely towards making the Show the success it was."

It was unanimously decided to confer the Honorary Life-Membership of the Society on Mr. Thomas J. Hayes on his retirement from the position of Accountant after forty years of faithful service in the best interests of the Society.

THIS WEEK'S AUCTIONS OF FURNITURE AND FINE ARTS.

MONDAY.

17 Parkgate street, Dublin (R. Strahan and Co., Ltd.); 9 Bachelor's Walk, Dublin (James Hill and Son).

TUESDAY.

77 Pembroke road, Dublin (Dockrell Ltd.); 4 St. James's terrace, Malahide (John H. Cox); 8 Bellevue terrace, Dollymount (Battersby and Co.).

WEDNESDAY.

77 Pembroke road, Dublin (Dockrell Ltd.).

THURSDAY.

3 Bayswater terrace, Sandycove (James H. North and Co.); 21 Harrington street, Dublin (Battersby and Co.); 6 North Frederick street (P. J. Byrne); Glendair, King Edward road, Bray (James Adam and Sons).

POLISH RAILWAY STRIKE.

WARSAW, *Sunday.*

A marked improvement in the railway strike situation is reported from many centres. At Posen, Danzig, and Radom men are nearly all back at work. At Lemberg the service of goods trains is practically 50 per cent. of the normal, and in the capital itself the situation is practically normal. At Kattowitz 197 goods trains are running. As regards *personnel*, 84 drivers and 25 firemen have been discharged for refusing to report for duty.—(Reuter.)

ADVERTISEMENTS.

The following is the order of Advertisements in to-day's *Irish Times*:—

FIRST PAGE.	Furniture.
Births, Marriages, and Deaths.	Music, Pianos, etc.
Education.	Dress for Sale & Wanted
Public Notices.	Horses, etc.
Legal Notices.	Dogs for Sale & Wanted
Government Notices.	Stabling to Let and Wanted.
Hotels.	Business Premises.
Horses.	SIXTH PAGE.
SECOND PAGE.	Amusements.
Cycles and Motor Cars.	ELEVENTH PAGE.
Lost and Found.	Prospectus.
Situations Vacant and Wanted.	TWELFTH PAGE.
Medical.	Auctions.
Tuitions.	Houses and Lands.
Schools.	Shipping.
Specific Articles for Sale and Wanted.	Contracts.
THIRD PAGE.	Houses to Let and Wanted.
Garden.	Apartments.
Poultry, Eggs, Dairy, etc.	Seaside and Country.
	Miscellaneous.

£1 TO £1,000

Advanced at KELLY'S Great Central Money Office, 48 FLEET STREET (Westmoreland street), Dublin, on deposit of Jewels, Antique and Modern Plate, and any other Valuable Property.

Telephone—2497.

MOB RULE IN MELBOURNE.

VIOLENT SCENES FOLLOW POLICE STRIKE.

Melbourne, consequent on a section of its police force going on strike, was left for a time at the mercy of mobs of hooligans, who caused much wanton destruction in the business section of the city. Shop windows were smashed indiscriminately, and many establishments were looted and robbed.

A Reuter's Melbourne message, states that on Saturday morning the city was fairly quiet, though there were many minor acts of vandalism. Later in the day, however, when the streets were crowded to excess, violent scenes occurred.

Trams were overturned, and there was a general recrudescence of mob law until the situation was relieved by special constables and reinforcements of police from the suburbs, who dispersed the crowds after many baton charges.

The authorities are fully confident of their ability to prevent further disturbances on a serious scale. An appeal has been issued to all fit men of military age to enroll as special constables. In no circumstances, it is declared, will the policemen on strike be reinstated.

£100,000 DAMAGE.

ESTIMATE OF DESTRUCTION BY HOOLIGANS.

MELBOURNE, *Sunday.*

There were still crowds in the streets this evening, but nothing serious happened. A number of Light Horse men were on patrol duty, along with mounted police, evidently from the country. At the hour of telegraphing, the streets had become fairly clear.

A meeting was held by 500 police strikers, who subsequently marched to the Government offices, but Mr. Lawson refused to grant them an interview because they had come in a body.

Mr. Lawson states that the Government has finally decided that it is impossible, in the interests of the public welfare, to reinstate any striker. "They have been false to their oaths," he said, "and have left the city at the mercy of lawless elements."

It was further announced that every conceivable step has been taken to prevent a recrudescence of disorders, and that the Government intends raising 5,000 selected special constables.

Damage as a result of yesterday's riots is estimated at from £50,000 to £100,000, including the destruction of windows and robberies from clothiers' and jewellers' shops. Three hundred yards of shop fronts, chiefly in Bourke and Swanston streets, were completely wrecked. The damage to windows is estimated at £30,000.

The streets are strewn with plate glass. Jewel trays, cigar, drapery, and mercery boxes were broken and their contents scattered.

TWO DEATHS.

Up to the present there have been two deaths, and 55 arrests have been made.—(Reuter.)

DEGREE DAY.

NATIONAL UNIVERSITY STUDENTS' PARADE.

The usual ebullition of high spirits marked "Degree Day" at the National University of Ireland on Saturday.

Recipients of honours, on proceeding to the Senate Chamber, Earlsfort terrace, where the ceremony of conferring the degees took place, underwent a preliminary ordeal of flour and sawdust, a confused medley of sounds, "musical" and otherwise, induced the appropriate Degree day atmosphere within the chamber, and recipients of certificates were alternately howled at and cheered.

After the ceremony upwards of a hundred students took part in a procession through the city streets. In the interval of waiting many of them had donned the least picturesque—if none the less effective—of "robes." Sheets and pillow-slips helped a number towards the personation of a body of the Ku Klux Klan. An unusually patient-looking donkey headed the procession. In the middle a venerable Ford did duty as a chariot, in which sat "His Excellency, the General-Governor," escorted by an "Empire guard." The members of the latter had provided themselves with green, khaki, Oriental, Occidental, and Accidental uniforms, lavishly braided and decorated.

After the "General-Governor" had been sworn in as a member of the "Klan" by the "Four Horsemen of the Apocalypse," he was placed astride the donkey, and escorted back through the streets, amidst considerable enthusiasm on the part of the "Klan."

Subsequently a good many of the processionists visited the Theatre Royal—without calling at the box-office. The latter fact, coupled with an overpowering exhuberance of spirits on their part in the "Dress Circle," occasioned the arrival of some members of the Dublin Metropolitan Police and Detective Division. In this case victory was with the latter, and the students, deeming discretion the better part of valour, and having convinced themselves that force was no remedy, returned to the streets, there to let the curtain fall on their performance.

LORD RIPON'S WILL.

REQUESTS TO THE KING AND QUEEN ALEXANDRA.

The Most Hon. Frederick Oliver, second Marquis of Ripon, of Studley Royal, Ripon, Yorks., has left nearly £600,000.

Lord Ripon was formerly Liberal M.P. for Ripon, and since 1901 held the post of Treasurer of Queen Alexandra's Household. His will contains two outstanding clauses:—

"To His Majesty King George V., if he shall deign to accept it, my diamond star of the Royal Victorian Order.

"To Her Majesty Queen Alexandra, my Dresden china snuffbox, which I would ask Her Majesty to be graciously pleased to accept as a token of my dutiful respect for her."

"WET" OR "DRY"?

SCOTTISH LOCAL VETO POLLS

To-day the first of the local veto polls in Scotland takes place, and to-morrow 40 other towns will decide for or against prohibition.

Glasgow's verdict will not be taken till December 4, and Scotland's complete results are not expected till near Christmas. Falkirk leads off to-day.

The fight between the "Wet" and "Dry" sections is exceptionally keen, especially in areas where all licences were abolished at the previous poll, as, for instance, Kirkintilloch, and Kilsyth, which poll to-morrow.

OUTRAGE IN CORK.

BODY TAKEN FROM A COFFIN.

A shocking incident occurred in the Mortuary Chapel of the Mercy Hospital, Cork, on Saturday afternoon, when the remains of a deceased patient were taken from a coffin, and the coffin was smashed up. The undertakers' employés in the city are on strike, and the coffin had been supplied by one of the firms involved. There have been other cases of interference with interments. In some instances permission to enter graveyards has been refused; in others the use of a hearse and mourning carriages have been prevented, and the relatives were obliged to carry the coffins to the cemetery.

In the present case the body was taken from the coffin and so carelessly placed on a slab that it was in danger of falling to the floor. It is not known how the perpetrators—two men and a woman—gained entrance to the mortuary. Nothing was known of the matter until some relatives of the deceased patient were being conducted to the mortuary. They surprised the perpetrators of the outrage, who rushed into the street and escaped.

The outrage was denounced by the clergy in several churches yesterday.

At SS. Peter and Paul's Church Canon O'Leary, P.P., said that he could not find language sufficiently strong to condemn so barbarous an outrage. Two men and a woman had ruthlessly pulled the body from the coffin. Such an un-Christian crime would not have occurred even in a savage country, where the natives at least respect their dead.

VILLYS-KNIGHT
TIALLY REDUCED

es we are confident no greater value the motoring public, and cordially our Stand, where we are exhibiting Three-quarter Landaulette, Standard glish Saloon, and Willys-Knight ater Tourer.

D MODELS

Five-seater Standard Touring Car ... £220
Four-door Sedan ... £360
10-cwt. Delivery Van ... £200
Traveller's Coupe ... £270
Blue Bird Model ... £255

NIGHT CARS

Standard Tourer (antique leather, disc wheels, English coach painting) ... £435
Five-seater Sedan ... £595
British-Built 2/3 Seater, with double dickey ... Price on Application
... £365

Write for Booklet to "Dept. V."

WILLYS OVERLAND CROSSLEY LIMITED

Factory and Sales Dept.: HEATON CHAPEL, MANCHESTER.
London Showrooms: 151/3 GREAT PORTLAND ST., W.1.
London Service Depot.: 111 LOTS RD., CHELSEA, S.W.

TRIBUTORS
CARS
(Dublin), Ltd.
et, Dublin.

SONS,
nd Row,
DUBLIN.

land, and on the Board of Visitors of the Science and Art Museum, the Natural History Collection and the Botanic Gardens.

The Director presented a very satisfactory report on the last Horse Show, which had proved to be one of the most successful in recent years.

The following resolution, proposed by Mr. D. R. Pack-Beresford, D.L. (Hon. Secretary), seconded by Mr. Harry Franks, was unanimously adopted:—"The Council desires to place on record its high appreciation of the invaluable services rendered to the society by the Hon. Mr. Justice Wylie in the negotiations prior to last Horse Show, which contributed so largely towards making the Show the success it was."

It was unanimously decided to confer the Honorary Life-Membership of the Society on Mr. Thomas J. Hayes on his retirement from the position of Accountant after forty years of faithful service in the best interests of the Society.

THIS WEEK'S AUCTIONS OF FURNITURE AND FINE ARTS.

MONDAY.
17 Parkgate street, Dublin (R. Strahan and Co., Ltd.); 9 Bachelor's Walk, Dublin (James Hill and Son).

TUESDAY.
77 Pembroke road, Dublin (Dockrell Ltd.); 4 St. James's terrace, Malahide (John H. Cox); 8 Bellevue terrace, Dollymount (Battersby and Co.).

WEDNESDAY.
77 Pembroke road, Dublin (Dockrell Ltd.).

THURSDAY.
3 Bayswater terrace, Sandycove (James H. North and Co.); 21 Harrington street, Dublin (Battersby and Co.); 6 North Frederick street (P. J. Byrne); Glendair, King Edward road, Bray (James Adam and Sons).

POLISH RAILWAY STRIKE.

WARSAW, Sunday.

A marked improvement in the railway strike situation is reported from many centres. At Posen, Danzig, and Radom men are nearly all back at work. At Lemberg the service of goods trains is practically 50 per cent. of the normal, and in the capital itself the situation is practically normal. At Kattowitz 197 goods trains are running. As regards *personnel*, 84 drivers and 25 firemen have been discharged for refusing to report for duty.—(Reuter.)

ADVERTISEMENTS.

The following is the order of Advertisements in to-day's *Irish Times*:—

FIRST PAGE.
Births, Marriages, and Deaths.
Education.
Public Notices.
Legal Notices.
Government Notices.
Hotels.
Horses.

SECOND PAGE.
Cycles and Motor Cars.
Lost and Found.
Situations Vacant and Wanted.
Medical.
Tuitions.
Schools.
Specific Articles for Sale and Wanted.

THIRD PAGE.
Garden.
Poultry, Eggs, Dairy, etc.
Furniture.
Music, Pianos, etc.
Dress for Sale & Wanted.
Horses, etc.
Dogs for Sale & Wanted.
Stabling to Let and Wanted.
Business Premises.

SIXTH PAGE.
Amusements.

ELEVENTH PAGE.
Prospectus.

TWELFTH PAGE.
Auctions.
Houses and Lands.
Shipping.
Contracts.
Houses to Let and Wanted.
Apartments.
Seaside and Country.
Miscellaneous.

£1 TO £1,000
Advanced at KELLY'S Great Central Money Office, 48 FLEET STREET (Westmoreland street), Dublin, on deposit of Jewels, Antique and Modern Plate, and any other Valuable Property.
Telephone—2497.

MOB RULE IN MELBOURNE.

VIOLENT SCENES FOLLOW POLICE STRIKE.

Melbourne, consequent on a section of its police force going on strike, was left for a time at the mercy of mobs of hooligans, who caused much wanton destruction in the business section of the city. Shop windows were smashed indiscriminately, and many establishments were looted and robbed.

A Reuter's Melbourne message, states that on Saturday morning the city was fairly quiet, though there were many minor acts of vandalism. Later in the day, however, when the streets were crowded to excess, violent scenes occurred.

Trams were overturned, and there was a general recrudescence of mob law until the situation was relieved by special constables and reinforcements of police from the suburbs, who dispersed the crowds after many baton charges.

The authorities are fully confident of their ability to prevent further disturbances on a serious scale. An appeal has been issued to all fit men of military age to enroll as special constables. In no circumstances, it is declared, will the policemen on strike be reinstated.

£100,000 DAMAGE.

ESTIMATE OF DESTRUCTION BY HOOLIGANS.

MELBOURNE, Sunday.

There were still crowds in the streets this evening, but nothing serious happened. A number of Light Horse men were on patrol duty, along with mounted police, evidently from the country. At the hour of telegraphing, the streets had become fairly clear.

A meeting was held by 500 police strikers, who subsequently marched to the Government offices, but Mr. Lawson refused to grant them an interview because they had come in a body.

Mr. Lawson states that the Government has finally decided that it is impossible, in the interests of the public welfare, to reinstate any striker. "They have been false to their oaths," he said, "and have left the city at the mercy of lawless elements."

It was further announced that every conceivable step has been taken to prevent a recrudescence of disorders, and that the Government intends raising 5,000 selected special constables.

Damage as a result of yesterday's riots is estimated at from £50,000 to £100,000, including the destruction of windows and robberies from clothiers' and jewellers' shops. Three hundred yards of shop fronts, chiefly in Bourke and Swanston streets, were completely wrecked. The damage to windows is estimated at £30,000.

The streets are strewn with plate glass. Jewel trays, cigar, drapery, and mercery boxes were broken and their contents scattered.

TWO DEATHS.

Up to the present there have been two deaths, and 55 arrests have been made.—(Reuter.)

DEGREE DAY.

NATIONAL UNIVERSITY STUDENTS' PARADE.

The usual ebullition of high spirits marked "Degree Day" at the National University of Ireland on Saturday.

Recipients of honours, on proceeding to the Senate Chamber, Earlsfort terrace, where the ceremony of conferring the degees took place, underwent a preliminary ordeal of flour and sawdust, a confused medley of sounds, "musical" and otherwise, induced the appropriate Degree day atmosphere within the chamber, and recipients of certificates were alternately howled at and cheered.

After the ceremony upwards of a hundred students took part in a procession through the city streets. In the interval of waiting many of them had donned the least picturesque—if none the less effective—of "robes." Sheets and pillow-slips helped a number towards the personation of a body of the Ku Klux Klan. An unusually patient-looking donkey headed the procession. In the middle a venerable Ford did duty as a chariot, in which sat "His Excellency, the General-Governor," escorted by an "Empire guard." The members of the latter had provided themselves with green, khaki, Oriental, Occidental, and Accidental uniforms, lavishly braided and decorated.

After the "General-Governor" had been sworn in as a member of the "Klan" by the "Four Horsemen of the Apocalypse," he was placed astride the donkey, and escorted back through the streets, amidst considerable enthusiasm on the part of the "Klan."

Subsequently a good many of the processionists visited the Theatre Royal—without calling at the box-office. The latter fact, coupled with an overpowering exhuberance of spirits on their part in the "Dress Circle," occasioned the arrival of some members of the Dublin Metropolitan Police and Detective Division. In this case victory was with the latter, and the students, deeming discretion the better part of valour, and having convinced themselves that force was no remedy, returned to the streets, there to let the curtain fall on their performance.

LORD RIPON'S WILL.

REQUESTS TO THE KING AND QUEEN ALEXANDRA.

The Most Hon. Frederick Oliver, second Marquis of Ripon, of Studley Royal, Ripon, Yorks., has left nearly £600,000.

Lord Ripon was formerly Liberal M.P. for Ripon, and since 1901 held the post of Treasurer of Queen Alexandra's Household. His will contains two outstanding clauses:—

"To His Majesty King George V., if he shall deign to accept it, my diamond star of the Royal Victorian Order.

"To Her Majesty Queen Alexandra, my Dresden china snuffbox, which I would ask Her Majesty to be graciously pleased to accept as a token of my dutiful respect for her."

"WET" OR "DRY"?

SCOTTISH LOCAL VETO POLLS

To-day the first of the local veto polls in Scotland takes place, and to-morrow 40 other towns will decide for or against prohibition.

Glasgow's verdict will not be taken till December 4, and Scotland's complete results are not expected till near Christmas. Falkirk leads off to-day.

The fight between the "Wet" and "Dry" sections is exceptionally keen, especially in areas where all licences were abolished at the previous poll, as, for instance, Kirkintilloch, and Kilsyth, which poll to-morrow.

OUTRAGE IN CORK.

BODY TAKEN FROM A COFFIN.

A shocking incident occurred in the Mortuary Chapel of the Mercy Hospital, Cork, on Saturday afternoon, when the remains of a deceased patient were taken from a coffin, and the coffin was smashed up. The undertakers' employés in the city are on strike, and the coffin had been supplied by one of the firms involved. There have been other cases of interference with interments. In some instances permission to enter graveyards has been refused; in others the use of a hearse and mourning carriages have been prevented, and the relatives were obliged to carry the coffins to the cemetery.

In the present case the body was taken from the coffin and so carelessly placed on a slab that it was in danger of falling to the floor. It is not known how the perpetrators—two men and a woman—gained entrance to the mortuary. Nothing was known of the matter until some relatives of the deceased patient were being conducted to the mortuary. They surprised the perpetrators of the outrage, who rushed into the street and escaped.

The outrage was denounced by the clergy in several churches yesterday.

At SS. Peter and Paul's Church Canon O'Leary, P.P., said that he could not find language sufficiently strong to condemn so barbarous an outrage. Two men and a woman had ruthlessly pulled the body from the coffin. Such an un-Christian crime would not have occurred even in a savage country, where the natives at least respect their dead.

MR. BONAR LAW'S BURIAL.

TO-DAY'S CEREMONY IN THE ABBEY.

REMAINS CREMATED ON SATURDAY.

FROM OUR OWN CORRESPONDENT.
LONDON, Sunday Night.

To-morrow morning a casket containing the ashes of Mr. Andrew Bonar Law will be buried beneath the stones of Westminster Abbey, not far from the spot where the Unknown Warrior lies and a few feet from the grave of Lord Lawrence, of the Punjab.

This second south bay from the organ screen is to be reserved for the burial of the ashes of statesmen, and the north bay, corresponding, for men of science and letters. Late to-night the stones were taken up, and a space cleared for the casket.

This morning's ceremonial will begin with a short Service at 10.30, at St. Columba's Church, Pont street, where the ashes were taken on Saturday evening. The Service will be conducted by the Rev. Archibald Fleming.

At 10.50 the funeral *cortege* will leave St. Columba's, and will proceed to Broad Sanctuary. At Buckingham Palace Gate it will be joined by the ten pall-bearers—The Prince of Wales, the Prime Minister, the Speaker, Lord Balfour, Mr. Asquith, Viscount FitzAlan, Lord Beaverbrook, Mr. Austen Chamberlain, and Mr. Ramsay Macdonald.

At the great west door the Dean, clergy, and choir will meet the coffin, borne by four non-commissioned officers, chosen from the King's Own Scottish Borderers and the Royal Air Force, to which units belonged those two of the ex-Premier's sons who fell in the war. The procession will then make its way through the nave and choir to a position in front of the Sacrarium.

The Abbey Service, beginning exactly at noon, will be conducted by the Dean of Westminster and the Precentor. The Archbishop of Canterbury will pronounce the Blessing.

The Service chosen is a simple one. The hymn sung will be "The strife is o'er, the battle done"; the anthem, "I heard a voice from Heaven." After the coffin has been removed from its position during the Service to the site of the tomb, Kiplings "Recessional" will be sung.

Before the ceremony Beethoven's "Funeral March" and Dvorak's largo from the "New World Symphony" will be played, and at the close Chopin's "Marche Funèbre."

The chief mourners will be Mr. H. R. and Mr. R. W. Law (sons), Lady Sykes and Miss Catherine Law (daughters), Miss Law (sister), and Major-General Sir Frederick Sykes (son-in-law).

The King will be represented by the chief pall-bearer, the Prince of Wales. Earl Howe will represent Queen Alexandra; Wing Commander Greig the Duke of York, and Sir Malcolm Murray the Duke of Connaught. The Comte de Saint-Aulaire will represent the French Government, while M. Poincaré will be personally represented by a former Ambassador, M. Dumaine.

A few members of the general public will be admited by the north door and the door by the Poet's Corner. Two thousand police will patrol the route of the funeral procession. At 10 o'clock all traffic on the route, excepting Victoria street, will be stopped, but carriages with people going to St. Columba's or Westminster Abbey will be allowed to proceed.

Mr. Bonar Law's body was cremated at Golder's Green on Saturday. The Service was confined strictly to near family connections, and was conducted by the Rev. Archibald Fleming. After cremation the ashes were collected into an urn, to await the burial in the Abbey to-morrow.

OBITUARY.

MR. JOHN GORDON HILL.

We regret to announce the death yesterday morning at his residence, 30 Hollybank road, Drumcondra, of Mr. John Gordon Hill, a veteran Dublin journalist. Mr. Hill was in his seventieth year. He joined the reporting staff of the *Irish Times* in 1876, and on the establishment of the *Daily Independent* as a Parnellite newspaper he became its chief reporter. Mr. Hill then visited Australia, where for a time he conducted a newspaper. After a world tour he returned to Dublin. A quarter of a century ago he joined the staff of the *Freeman's Journal*, and he represented that newspaper in the Press Gallery of the House of Commons and then in Dublin until he was taken ill a few weeks ago. During his long connection with the Dublin Press, Mr. Hill was known as an upright and conscientious journalist. He was held in high esteem by all his colleagues, and his passing is very much regretted.

MR. THOMAS DAVY.

The death of Mr. Thomas Davy, Beaumont, Terenure, occurred on Sunday morning, after a short illness. Mr. Davy, who came from North Tipperary, had been closely associated with the business life of Dublin for almost half a century. He was held in high esteem, not only by his friends, but also in a wide commercial circle. In all his activities, business and social, he impressed those who knew him by the integrity of his character. For many years he held the position of treasurer of the Licensed Vintners' Association.

MR. HORACE WHEATLEY.

The death took place on Friday in London, where he had recently gone to reside, of the veteran Irish comedian, Horace Wheatley. Mr. Wheatley had reached the age of seventy-three years, and for half a century had been a prime favourite with Dublin and provincial audiences. Indeed, it is true to say of him that with advancing years his popularity increased; he had old-fashioned ways and mannerisms that were inimitable, and it became obvious as the years went by that he had no followers in his particular line of entertainment. In pantomime and on the music hall stage Horace Wheatley stood alone—his songs, his patter, his dancing, and not least his humorous Irish countenance, had all the attractiveness of the old school of Irish comedians, enhanced in a manner by the fact that those who applauded him knew that they were applauding the last of that good old school. In his day he was one of the best step dancers on the Dublin stage, and even till his last appearance his dancing evoked the heartiest applause, while his whimsicalities and his brogue as "a decent Irish gentleman" evoked many a hearty peal of merriment. The humour of Horace Wheatley made the success of many a Christmas pantomime at the Gaiety Theatre.

THE CHURCH OF IRELAND.

DUBLIN PAROCHIAL MISSION.

In connection with the Dublin Parochial Mission, to be held from November 17 to 26, a special effort is to be made to reach boys, and the Rev. A. L. Leeper will come as the boys' missioner. The Committee have made an admirable choice; for Mr. Leeper in his time in Trinity College, Dublin, was equally at home in the playing field, in the Philosophical Society, of which he was President, and in the lecture room. During the war he served as Chaplain to the Forces, and previous to that his special work was among the boys in English public schools. He is at present vicar of a parish in Hull. He intends during the Mission to visit many of the Dublin secondary schools, with the consent of the principals, and will conduct a Service in the Metropolitan Hall on Sunday, November 18th, at 3.30 p.m., at which it is hoped that boys over eleven years old from Dublin parishes will be present. In addition to this he will hold Services for boys in the evenings of Mission Week, at four centres, viz.:—St. George's Parochial Hall, St. Matthias's Hall, St. Stephen's and St. James's.

A series of lectures dealing with the psychology of the child is being given on Friday evenings in the Women's Settlement, Crumlin road, Belfast.

A Sunday School conference has recently been held in Cork, under the chairmanship of the Dean of Cork, when lectures were given by competent speakers on the several phases of child life, and suggestions were made as to the best methods of dealing with children in the Sunday School. Such conferences perform a useful function in helping the teachers to become acquainted with the latest educational methods and encourage them to study their pupils more intelligently.

STAGE, PLATFORM, AND SCREEN.

PROGRAMMES FOR THE WEEK.

"Toni," the latest of the George Edwardes musical comedies, which is making a short provincial tour previous to its production in London, will be presented at the Gaiety Theatre this week. The play is in three acts, by Douglas Furber and Harry Graham, with additional songs by Arthur Wood. Of the music, by Hugo Hirsch, it is claimed that there is not a phrase or a bar to which the most fastidious musical ear can take exception. Over it all is an air of daintiness and delicacy in keeping with the best traditions of the lighter art. George Edwardes's company includes past-masters in the art of stage productions, and in "Toni" we are promised a fine spectacle. The company is a strong one, and is that which will go with the play to London. It includes Miss Justine Johnstone and Mr. Jack Buchanan, Misses Veronica Brady, Sylvia Leslie, Elsie Randolph, Messrs. Evan Thomas, Sam Wilkinson, Philip Simmons and Fred. Leslie.

The Veterans of Variety will again visit the Theatre Royal this week, when old-time successes, "Comrades," "The Miner's Dream of Home," etc., will be revived by Arthur Roberts, Tom Costello, and Leo Dryden. Other entertainers are Farley and Holt, singers; Maud Hughes, soprano vocalist, and John West, baritone.

A revue, "To Please You," is the attraction at the Olympia Theatre. The company includes Jack Warman, and Jimmy Craig, comedians; the Jazz Six, the Joy Babes, and a number of dancers.

The varied programme at the Tivoli Theatre will be contributed by Miss Galloway Rigg, the Dublin soprano; Wallace and Partner, in comedy, juggling, and cycling; George Murphy, in "Fun in a Billiard Room," and Rob Duncan and Olive Atkinson, musical entertainers.

George Bernard Shaw's "John Bull's Other Island" will be performed at the Abbey Theatre. The play will commence at 8 o'clock each evening.

Ada Sari, from the Scala, Milan; the Royal Opera, Barcelona; the Royal Opera, Madrid, and the Grand Opera, Paris, will be heard in Dublin for the first time next Saturday afternoon at the second of the international celebrity subscription concerts. She will sing "Una Voce Poco Fa" (Rossini), and songs by Bachelet, Alabieff, and Johann Strauss. This concert will also bring an array of celebrated artists, including the Scottish tenor, Joseph Hislop; Phyllis Lett, Eric Marshall, and Bratza.

A concert and dramatic sketch will be given in the Molesworth Hall on November 6, at 8 o'clock. The concert artistes are Mrs. Boxwell, Mrs. Gillespie, Miss Cohen, Mr. Walter Starkie, and Mr. J. L. Woods. The sketch will be presented by the Misses Sylvia Fannin and Lydia Sheehan.

Lewis Gilbert, Florence Turner, and Ivy Close appear in "Was She Justified," the film to be shown at the Carlton Cinema Theatre to-day. It is a romantic story, with a happy ending. "The Sporting Duchess" will be shown on Thursday, a picture in which several well known jockeys appear in the racing scenes.

"Hurricane Gal," to be shown in the Metropole Cinema, Sackville street, is a story of a smuggler's daughter, who is running a pirate ship. A stowaway found on board proves to be a revenue officer. There is a love complication.

At La Scala Cinema, Sackville street, "Enemies of Women" will continue to be shown daily throughout the week. A screen version of "Paddy, the Next Best Thing," with Mae Marsh in the title role, will be shown at the Stella Cinema, Rathmines.

Mr. Watson, professor at the Royal Irish Academy of Music, announces a violin recital for Wednesday evening, November 14th, at the Engineers' Hall, 35 Dawson street, Dublin. Mr. Watson is giving a fine programme of violin music, including works by Corelli, Spohr, Debussy, and Paganini. Miss Jean Nolan will be the vocalist, and will sing a group of songs by Gustav Holst, accompanied by the violin, which will be performed for the first time in Dublin. Lovers of the violin will be interested to know that Mr. Watson plays on one of the finest instruments of the great Stradivari—the so-called Vieuxtemps Strad—and probably the only specimen of the great maker now in Ireland.

KILKENNY FARM STRIKE.

SEQUEL TO A DISPUTE.

At Callan district Court, before Mr. Liam Price, District Justice, on Friday, a farmer named Thomas Maher, Graguagh, Ballingarry, was charged with assaulting a labourer named Daniel Hanrahan, and with obstructing the Civic Guards in the execution of their duty, by refusing to give his name. Hanrahan was charged with making use of language likely to lead to a breach of the peace.

The prosecution arose out of a disturbance which took place at Callan Fair, on October 17th, when farmers and labourers came into conflict. The evidence was to the effect that Hanrahan, as leader of the Ballingarry strikers, who were present at the fair to prevent the sale and purchase of cattle, made use of offensive expressions towards the farmers, and Maher hit him on the head with a stick. Hanrahan, it was alleged, was pursued into a publichouse by a number of farmers and badly beaten.

The District Justice said that he was sorry that such a thing occurred when he thought that the farm strike was at an end. The labourers were acting within their legal rights in carrying out peaceful picketting by preventing the sale of cattle, but it was an entirely different thing if they exceeded their legal rights by assaulting the farmers, or making use of offensive remarks, such as "scabs." It was perfectly clear that Hanrahan was behaving in a disgraceful way, but he appeared to have managed to keep within his legal rights. It was very wrong for him, however, to make use of slanderous statements towards anyone. So far as the District Justice could see there was no justification for what the farmer had done. The assault on Hanrahan appeared to be a serious one, and he inflicted a fine of 21s., or in default, one month's imprisonment. He bound Hanrahan to the peace for twelve months.

PROTESTANT SCHOOLS IN THE FREE STATE.

STATEMENT BY COLONEL HART.

Lieutenant-Colonel G. V. Hart, D.L., of Kilderry, County Donegal, who took part in the debate on the question of education in the Protestant schools in the Free State at the Synod of Derry and Raphoe, in a statement says:—"The closing of a good many of the Protestant schools in Inishowen will be necessary. It is proposed to close several of them, and to provide conveyances (in one case at least) to take the children using the school about to be closed to the next nearest one. The recent decrease in attendance is the reason given for the proposal to close the schools affected, and this decrease is largely, if not altogether, due to the fact that attendance at a national school is no longer compulsory. The 'vicious circle' which must thus be described is obvious—decrease in attendance, closing of schools, longer distances, further decreases. When to this is added the proposed 'cut' in teachers' salaries, as well as the increased work imposed on that body of having to learn and teach the Irish language, the difficulty of obtaining efficient and suitable teachers for these schools will obviously not be lessened."

RAILWAYMEN'S WAGES.

"SINISTER FIGURE" BEHIND PROPOSED REDUCTIONS.

Mr. Cramp, Industrial Secretary of the National Union of Railwaymen, speaking at Mexborough yesterday afternoon, said that the sinister figure of the Federation of British Industries was behind the proposed reductions in railwaymen's wages. The proposals would reduce the wages of drivers by 24s. a week, and of firemen by 18s. a week.

Despite the statement that no attack was contemplated on basic rates, certain lower grades would suffer, and railwaymen could not afford to accept these decisions. The abolition of the whole principle of the sliding scale had also been proposed, but this principle had proved so advantageous that Mr. Cramp hoped they would never agree to surrender it.

IRISH DENTISTS.

ASSOCIATION'S FIRST REUNION.

GOVERNOR-GENERAL'S SPEECH.

The first annual dinner of the Irish Dental Association, held in the Shelbourne Hotel, Dublin, last Saturday night, was a conspicuous success from every point of view.

Around Mr. Joseph Cockburn, the President, was gathered a distinguished company. On his right sat the Governor-General of Saorstat Eireann, and on his left Mr. George Campion, President of the British Dental Association, of which, up to about twelve months ago, the Irish Association was a branch. Others of the gathering were the Minister for Local Government, the President of the Royal College of Physicians, the Vice-President of the Royal College of Surgeons, the President of University College, Dublin; the President of the Academy of Medicine, Sir James Craig, T.D., representing Dublin University; Major-General Morrin, Director of Army Medical Services; Sir William Thompson, Sir William Taylor, Dr. A. W. W. Baker, Sir Conway Dwyer, Mr. R. Lindsay, Dental Secretary, British Dental Association; the Medical Superintendent of the Local Government Department, Mr. J. Malone, Hon. Secretary of the Northern Ireland Branch, B.D.A., and Mr. J. E. Hogan, Hon. Secretary, I.D.A.

The toast of the King having been honoured, the President proposed the health of the Governor-General, who had honoured that first re-union of a self-contained, self-controlled organisation of Irish dentists. He coupled with the toast the prosperity of Ireland. The prosperity of a country was intimately associated with the health of its people. There was probably no disease that was so widespread and so injurious to the well-being of the community as dental disease. It had been estimated that from twenty to thirty per cent. of the illnesses of mankind were traceable directly or indirectly to it; yet twenty years ago the medical practitioner scarcely ever thought of examining the mouth except to look at the tongue. Now his diagnosis started with the teeth and gums. Dental disease was causing more ill-health and industrial inefficiency than any other bodily ailment.

GOVERNOR-GENERAL'S REPLY.

His Excellency, who received a very enthusiastic welcome, said that it was his first time to face a dentist except under chloroform. After their very hospitable dinner he could now say that the fillings of the Irish dentists were excellent. (Laughter.)

For a very long time he had been closely interested in dental work. When they reflected that their craft—their profession—was not recognised by Act of Parliament until 1878, and that now it was regarded as a fundamental cult in health, they could only look back with astonishment at the want of acquaintance with the physical formation of the human body in which their ancestors reposed. He told of the teeth extracting methods of the country blacksmith of his boyhood days. Bit by bit the pioneers in dental work here and in America changed the whole phase of thought towards the dental profession. No doubt, the medical examination of soldiers during the war helped a good deal to bring about that reform.

With regard to the prosperity of Ireland he felt, first of all, extremely pleased that their Association represented all Ireland—(hear, hear)—and that it was as an all-Ireland Association that they had so cordially welcomed their English colleagues. He thought it a most admirable thing that an Association of registered practitioners such as theirs had kept their standards so high. They could only continue to do so by treating their country as one unit, and, moreover, by keeping in touch with their English, Scottish, and American brethren. (Hear, hear). They could not advance or develop by keeping themselves in a position of isolation.

"The Free State," His Excellency proceeded, "is in its teething stage. It is a very young State with a very young Government. Its cradle was scarcely attended by fairy godmothers. We have much damage to repair and had many attacks to repel. At the same time, I never felt so confident. After an experience of less than a year in the office with which I have been favoured, I feel daily more and more confident in the prosperity of this country." (Applause.)

If the Irish people, as he believed they had, had proved their success in America, he held not the smallest doubt that, given a native impulse, supplied alike by every different stratum of race, of thought and of religion, this country, before many years had passed, would become again a land, if not of saints, at least of scholars. (Hear, hear.)

They in their profession had knowledge and technical skill and handicraft of a highly specialised and important kind for the happiness of the people. He was informed that in Dublin there was a dental craftsmanship as high and as worthy as could be found in any city in the world. He hoped that, in what was the little university among themselves, their knowledge would be increased and that the worthiness of their profession would become more and more recognised. In an address at the opening of their Parliament a few weeks ago he had the signal honour of being the first on an occasion of the kind to announce that the necessity for dental treatment in the schools was recognised by those in authority. (Applause.)

THE LICENSING BODIES.

Mr. D. L. Rogers proposed the toast of "The Licensing Bodies." It was, he said, because of the Irish Universities and Colleges that taught them and granted them licences to practice that they were assembled there, qualified members of a recognised and a great profession, taking part with the physician and with the surgeon in work for the welfare of the people. The College of Surgeons came first in its work for dentistry. Next came Dublin University. Later the National University was established and, with the courage and vitality of youth, not only established a school of dentistry and conferred degrees, but appointed two professors of dental surgery, for the first time in any University in the United Kingdom.

Surgeon Maunsell, Vice-President, replied for the Royal College of Surgeons, which, he said, was extremely proud of its dental licentiates and very jealous of the good name and good fame of its licence in dentistry. In the hands of one man more than any other the dental profession might safely leave its destinies—Sir Arthur Chance. (Applause.)

Sir James Craig said that when he was a boy in the North of Antrim the local dentist was cobbler and pig-butcher as well. They often used to wonder, on hearing piercing screams, whether he was extracting a tooth or sticking a pig. (Laughter.) Sir James rejoiced at the promise of legislation to provide dental treatment for school children, a reform which, he was sure, would meet with the entire approval of the whole community. The medical profession had come to look upon the dental practitioners as their brothers in a great scientific work for suffering humanity.

Dr. Coffey replied for the National University, and said that that great gathering represented more than dentistry in Ireland. It represented the true Dublin, the great capital of the learned professions, in which that of dentistry had taken an honoured place. He personally drew no distinction between medicine and dentistry.

Mr. Kevin O'Duffy proposed "Our Guests." It was replied to first by the President of the British Dental Association, who spoke enthusiastically of the reception accorded to him in Ireland.

"MUDDLING ALONG."

Sir Thomas Grattan Esmonde also acknowledged the toast, and said that no one in Ireland really abominated the English. (Hear, hear.) What they had abominated was England's trying, according to her lights, to improve their internal conditions. England muddled along for years trying to make the Irish better than nature ever intended them to be, and finally gave up the job, very much to her own relief, he imagined.

"Since then we have muddled along in our own way. My own impression is that we have rather made a record in that direction. We are going to continue muddling along, and we shall make more records, but we shall come out all right in the end. I never had the least doubt on that point. (Applause.) I think the speech of our Finance Minister yesterday struck a most cheering note, because he led everyone to believe that there is a great deal of money in Ireland." (Hear, hear.)

In acknowledging the toast of the Irish Dental Association, proposed by Mr. R. Lindsay, B.D.A., Mr. J. E. Hogan expressed the personal hope that in the near future the Association would be open to all practising dentistry in Ireland, whether they were dentists or surgeon dentists. The Association recognised no boundaries between countries. Their President, Mr. Cockburn, was an Englishman, resident in Dublin for twenty years, and their Vice-President was a Belfast man.

He reiterated the demand for school dental clinics in Ireland. A good deal of money was being spent on the dental benefits of National Health Insurance, but that was starting at the wrong end. If there was money to spend on the "crocks," there should surely be money to make the children healthier and happier because that their teeth had been attended to in time.

The Governor-General, proposing the health of the President of the Association, said that he had been at many public dinners, but he had never been at one in which he had enjoyed the companionship and the hospitality more than on that evening.

INCOME TAX.

CLAIMS FOR REPAYMENT.

We have received the following from the Free State Revenue Commissioners with reference to claims for repayment of income tax:—

Claims for periods prior to 6th April, 1923, should as a rule be sent to the Secretary (Claims), Revenue Commissioners, Dublin Castle.

For the year 1923-24 the income tax systems of Great Britain and Saorstat Eireann are separate and distinct. In these circumstances claims may be made for the year 1923-24 as follows:—

(a) Claims for repayment of British income tax in respect of British income, such as dividends from British companies, British rents, etc., should be sent to the Chief Inspector of Taxes (Claims), Cecil Chambers, 86 Strand, London, W.C. 2, who will afford any necessary information as to repayment of British income tax and will issue the appropriate claim forms; and

(b) Claims for repayment of Saorstat Eireann income tax should be sent to the Secretary (Claims), Revenue Commissioners, Dublin Castle, who will afford any necessary information as to repayment of Saorstat Eireann income tax, and will answer inquiries as to procedure in any income tax repayment matter in regard to which a claimant is in doubt.

AN OPERATIC RECORD.

CLOSE OF CARL ROSA SEASON.

The Carl Rosa Opera Company brought its season in the Gaiety Theatre, Dublin, to a close on Saturday evening with another performance of "Samson and Delilah." The theatre was filled, and the only grievance which the audience had was the irritation caused by the late comers pushing their way to their seats, even as long as twenty-five minutes after the curtain rose. In the opera Mr. William Boland took the part of Samson, Miss Gladys Parr that of Delilah, and Mr. Ewart Thomas that of High Priest. The other principals were Messrs. Bernard Ross, E. Gilding Clarke, Harold Furniss, Jack Wright and Martin Quinn.

At the close of the performance, Mr. H. B. Phillips, under whose direction the operas were produced, appeared in response to insistent applause, and expressed thanks for the wonderful support that the public had given to the company during the last three weeks. The company, he said, had done their very best, and they were glad that they had met with approval. They had made an operatic record for the Gaiety, and he felt proud that they had done so on their merits. They hoped to come back next October with a more varied programme. (Applause.)

Mr. Phillips also thanked the Press and Mr. Hyland and his efficient staff for their kindness.

MALICIOUS INJURY LAW.

COMPENSATION NOT PAYABLE FOR STOLEN GOODS.

In a claim in the Belfast Claims Court, by Mr. Robert McCurdy, Upper Library street, Belfast, for compensation in respect of goods damaged by fire and looted during disturbances last year, Mr. John Leech, K.C., delivering judgment, said that he had no authority to grant compensation for the removal or stealing of goods. In regard to damage a decree for £125 was awarded.

Messrs. Stewart, King, Henry and Co., Ltd., sought compensation in three amounts for damage caused to their property at 69 and 75 Academy street, in May, 1922.

Evidence was given by a member of the firm, as to the invasion of the premises by men armed with revolvers, the firing of the premises, and their almost complete destruction. The business had to be carried on for a time in the clearing room. The third claim was struck out by consent, and decrees were granted for £100 and £2,750—a total of £2,850.

ST. THOMAS'S BAZAAR.

LORD GLENAVY'S TRIBUTE TO IRISH CHURCHMEN.

At the opening by Lady HolmPatrick of St. Thomas's Bazaar and Sale of Work, in Dublin on Saturday, Lord Glenavy, presiding, said that, as a Churchman, he wished to express his sympathy with the people of St. Thomas's parish in the great loss they had sustained by the destruction of their church.

He welcomed it as a good and auspicious sign that the rank and file of the parishioners had shown that they were determined to make good that loss in so far as it was in their power. It went to show that the laity of the Church of Ireland were to-day more alive than ever to their responsibilities to their parishes and their clergy.

Replying to a vote of thanks to Lady HolmPatrick and himself, Lord Glenavy said that they both intended to leave some substantial acknowledgment behind them. (Applause.)

The bazaar continued briskly until 10 p.m., when it was brought to a close.

Three men were burned, one of them seriously, by an explosion and fire caused by spontaneous combustion at a grain elevator at Liverpool Docks on Saturday.

Lord Bearsted, who is undergoing special treatment in a London nursing home, will be seventy to-day. He is making slow but steady progress.

Carr & Westley Ltd.

"It's a treat to find a genuine advertisement at last!"

¶ This remark is being constantly used by purchasers of our coats. The reason for the phenomenal demand for our garments is not hard to find. Ladies who have been in the habit of buying from the ordinary retailer have come to associate a low price with a poor quality; so that when at last they try our goods they are amazed at the value we give; yet the explanation is simple. We specialise on one article, buying the cloth in large quantities direct from the mills and make it up in our own factories. The result is that we are able to offer this coat, valued, without exaggeration, at 90/- for 45/-.

90 shillings in *value* for only 45 shillings in *cost*.

Admitted to be the Finest Value to-day.

Cut on useful and becoming lines with DEEP INSET SLEEVES, Gauntlet Cuffs faced silk; large Cape Collar which can be fastened close up to neck, or turned up to form the fashionable Storm Collar, or as sketch. Stock sizes: 34, 36, 38, 40 ins. bust.

Shades: Mole, Grey, Beaver, Nigger, Navy and Black. Length, 46 ins.

Only 45/- Post Free.

Send for one to-day; if you are not satisfied with its value, post it back, and we will refund your money in full and pay the carriage back.

B. L. CARR & WESTLEY LTD., 40 HIGH HOLBORN, LONDON, W.C. 1 (near Chancery Lane Tube)

Manfield & SONS LTD

MANFIELD'S WELL-KNOWN MB 302

Not an "advertising line." A photograph of it is quite incapable of expressing the quality, except that of shape and contour in some degree. The price is not remarkable, *as a price*. Yet, as the Manfield salesmen know, the boot literally sells itself! It has the sense and feel of quality when handled—it is the embodiment of the strength of the Manfield position in bootmaking.

Altogether, value for value, it is the best footwear economy that reputable craftsmanship can recommend, and it is typical of all the Manfield products.

Do not be led into an adventure with low-priced shoddy footwear. If you do its hidden character will be painfully revealed before many days' experience of the prevailing conditions underfoot.

No. MB302 - - 29/6
Leather-lined through. Box Calf Lace Boot, with strong substance sole and extended heel.
Four widths and half-sizes.
(In Brown Willow, No. MT393 .. 32/6)

43 & 44 Lower Sackville Street, Dublin.

Branches throughout United Kingdom.

Patron, H.M. The King.

SEVENTEENTH INTERNATIONAL MOTOR EXHIBITION OLYMPIA NOV. 2nd–10th.

(Organised by the Society of Motor Manufacturers and Traders, Ltd.)

THE WORLD'S LARGEST DISPLAY of Private Motor Cars, together with Carriage Work, Equipment, Tools, Tyres & Accessories.

ADMISSION—
TO-DAY AND TUESDAY, WEDNESDAY & THURSDAY 5/-
FRIDAY AND SATURDAY 2/6

Open from 10 a.m. till 9 p.m.

CARR'S CLUB CHEESE BISCUITS
The cheese is in the biscuit. A most delicious savoury. 180 to the pound.
MADE ONLY BY CARR & CO. LTD CARLISLE

THE BOYS' BRIGADE.

FOUNDER'S DAY OBSERVED IN DUBLIN.

The Battalion Church Parade of the Boys' Brigade, in commemoration of Founder's Day, was held in St. Patrick's Cathedral, Dublin, yesterday evening. For the first time for many years the boys were able to march together yesterday to and from their Church Parade, and they presented a smart appearance with their bands.

The A B and C Battalions assembled at Adelaide road, Northumberland road and Abbey street respectively. B Battalion then met the A Battalion, and the two were joined by C Battalion at the Cathedral, which they entered by the North gate. There was such a big attendance of the public that a very large number had to stand, the Cathedral being crowded.

The lesson (Eph. vi., 10 to 18) was read by Mr. George Birney, Battalion Vice-President, and the prayers were read by the Rev. H. G. Forde, M.A., chaplain to the 21st Dublin Company.

The Battalion President, the Bishop of Ossory, delivered an address, in the course of which he referred affectionately to the founder of the Dublin Battalion, the late Sir William Smith, who gave his life and thought and great powers to the service of the Boys' Brigade. He was an ideal for the boys to live up to.

The Boys' Brigade had a good name in Dublin, and employers found that its members were trustworthy and hard-working. The boys should keep up that standard, and live a pure life, of kindness, unselfishness and helpfulness to others.

A collection was taken up in aid of the Battalion funds.

Mr. G. Foster Clark, the Hop Controller, and the last remaining war-time Controller, has fixed the price of this season's English hops at £15 a cwt.

DECREE AND TESTIMONIAL.

DONEGAL MAN'S MALICIOUS INJURIES CLAIM.

At Lifford Quarter Sessions on Friday Judge Cooke gave a decree for £200 in a claim by Thomas Smith, of the Malin district, for the malicious burning of outhouses and the consequent loss of all his cattle.

Mr. John A. Hamilton, solicitor for the applicant, stated that after the burning a subscription list was opened in the district for Mr. Smith, who received £100, with which he rebuilt the outhouses. It was now learned that, if His Honor gave a decree in respect of the damage to the building, the subscribers would ask for a refund of their money.

A letter was read from the Presentation Committee, to the effect that evidence could be produced to show that the claimant was fully compensated for his loss, and through his representative pledged his word to the Presentation Committee that no claim for malicious injury would be lodged. The members of the committee, it was added, were considerably displeased that any such action was now contemplated, and they were determined to defend the action in the interests of the ratepayers.

His Honor asked Mr. Hamilton what he had to say to that.

Mr. Hamilton said that the members of the committee would have been much more displeased if they had suffered the loss of Mr. Smith, who, as a result of the fire, was left, practically speaking, in his bare feet. The £100 he received only replaced the building.

In giving the decree for £200 His Honor joined in the decree the name of the chairman of the Presentation Committee, to enable a refund of the £100 to be made.

The charge of manslaughter against Frederick Oliver, 18, whose motor lorry killed a man, was dismissed at Newcastle-on-Tyne, a mechanical defect over which he had no control having been found in the vehicle.

PUBLIC AMUSEMENTS.

GAIETY THEATRE

THE GEORGE EDWARDES (DALY'S THEATRE) PRODUCTION.
To-night at 7.45, the New Musical Play,
"TONI."
JUSTINE JOHNSTONE.
Sylvia Leslie. Elsie Randolph. Veronica Brady. Sam Wilkinson. Eva Thomas. Fred Leslie. Philip Simmons. Hastings Lynn. and JACK BUCHANAN.
FULL CHORUS. AUGMENTED ORCHESTRA
MATINEES WEDNESDAY AND SATURDAY, 2.30.

GAIETY THEATRE.

Monday Next, for Six Nights, Mat. Wed. and Sat., ALFRED BUTT, In conjunction with CHAPPELL and CO., LTD., presents
LILAC TIME.
A Play with Music, by SCHUBERT.
From the Lyric Theatre, London.
The Cast includes— FREDERICK BLAMEY, HORACE MILLS, MARIA MINETTI, POPE STAMPER, MINA GREENE, EVE LYNN.
FULL CHORUS. AUGMENTED ORCHESTRA
USUAL PRICES. NOW BOOKING.

OLYMPIA THEATRE.

(LATE EMPIRE).
6.45 .... TWICE NIGHTLY .... 9 o'c.
The first production of the new Revue,
"TO PLEASE YOU."
Starring Jack Warman, Beryl Claire, The Jazz Six, and the Wallace Orton Quartette.
Box Office 11-4. 'Phone—3208

ABBEY THEATRE.

TO-NIGHT (Monday) and following Nights, at 8 o'clock. Matinee Saturday, 2.30.
JOHN BULL'S OTHER ISLAND, BY G. B. SHAW.
Booking at Theatre. 'Phone—3268.

QUEEN'S THEATRE.

Twice Nightly—6.45 and 8.45. Tel.—3015.
A SINNER IN PARADISE.
A Play that every husband and wife should see.

BOHEMIAN PICTURE THEATRE. PHIBSBORO' ROAD.

TO-DAY, TUESDAY, and WEDNESDAY.
ANTONIO MOVENO IN "THE SECRET OF THE HILLS."
A SUPER VITAGRAPH PRODUCTION.
DON'T FORGET MONDAY NEXT, NOVEMBER 12th.
"THE PRISONER OF ZENDA."
USUAL PRICES.

THE CARLTON.

"WAS SHE JUSTIFIED?"
Featuring Florence Turner and Lewis Gilbert.

THE SACKVILLE PICTURE HOUSE — MIRIAM COOPER in "THE OATH." Also Charlie Chaplin in "THE PAWNSHOP."

PRINCESS, RATHMINES.

"THE SEVENTH DAY," Starring RICHARD BARTHELMESS and TEDDIE GERRARD.

METROPOLE CINEMA,

O'CONNELL STREET, 3-10.30.
DOROTHY PHILLIPS, IN "HURRICANE'S GAL."
A Picture as stupendous as the broad Pacific itself.
Monday Next—NORMA TALMADGE in "THE VOICE FROM THE MINARET."

METROPOLE RESTAURANT.

Open Daily 11 a.m.—9.30 p.m. Luncheons, Dinners, and Afternoon Teas served. High-class Cuisine, Orchestral Music. Dances and all Functions arranged. Apply Manager ('Phone 3279).

THE GRAFTON PICTURE HOUSE.

TO-DAY, 12-10.30 p.m.
"THE SCANDAL," Featuring HILDA BAYLEY, By Henri Bataille.
As played with great success at the New Theatre, London; also
"THE CRADLE OF THE WORLD" (No. 3).
The Marvellous Travel Film, Through Five Thousand Miles of Central Africa.

CORINTHIAN.

"PAGLIACCI."
A CLASSIC SCREEN VERSION OF LEONCAVALLO'S MOST POPULAR OPERA.
Prologue by the well-known Operatic Baritone, Mr. JAY RYAN at all performances.
SHOWING ALL THE WEEK.
2.30, 4.30, 6.30, and 8.30.
PRICES—1/-, 1/6, 2/-.

MASTERPIECE.

TO-DAY.
PAPYRUS V. ZEV.
A Complete Cinematographic Record of THE GREAT RACE,
Showing at 3, 5.30, and 8 p.m.
FIRST TIME IN IRELAND AND EXCLUSIVE TO THIS THEATRE.
Also last three days of the two Great Fights:
FIRPO v. McAULIFFE.
WILLARD v. JOHNSON.

STELLA, RATHMINES.

"PADDY, THE NEXT BEST THING."
FROM THE WORLD-FAMOUS NOVEL BY GERTRUDE PAGE, WITH MAE MARSH AS "PADDY."

ROTUNDA PICTURES.

"GRANDMA'S BOY."
HAROLD LLOYD'S GREATEST SUPER COMEDY, IN 6 ACTS.
New Pathé Serial, WHITE EAGLE. Pictorial, Gazette.
Ed. Cunningham and Co., in Comedy Sketch.

PEMBROKE CRICKET CLUB.

DANCE,
METROPOLE BALLROOM,
FRIDAY NEXT,
9th NOVEMBER, 1923.
Mr. W. A. MANAHAN'S BAND (PERSONALLY CONDUCTED).
TICKETS .... One Guinea.
HON. SEC. DANCE COMMITTEE, 36 ELGIN ROAD, DUBLIN.

ST. PHILIP'S LECTURES.

F. T. WYNYARD-WRIGHT, B.A. (of London) Will Lecture on
"MALAYA AND THE DUTCH EAST INDIES."
The Land of Continual Summer.
Fully illustrated by remarkably beautiful slides in Nature's colours.
PAROCHIAL HALL, TEMPLE ROAD, TUESDAY, NOVEMBER 6th, 8 O'CLOCK.
Admission .... 2/6.
For Syllabus of Lecture Course apply to F. LAMBART BARRETT, Hollywood House, Palmerston Park.

COLLEGE HISTORICAL SOCIETY.

THE OPENING MEETING OF THE 154th SESSION Will be held in the DINING HALL, T.C.D.,
On WEDNESDAY, NOV. 7th.
The Chair will be taken at 8 o'clock p.m. by THE RIGHT HON. THE MASTER OF THE ROLLS (Vice-President of the Society).
THE AUDITOR, MR. P. BOURKE, Sch., Sen. Mod. B.A., will deliver the Inaugural Address,
"DEMOCRACY."
The following will speak:
MR. J. R. M. BUTLER, M.A., M.V.O., O.B.E., M.P. (Camb. Univ., Fellow and Tutor, Trinity College, Cambridge).
MR. KEVIN O'HIGGINS, T.D., Minister of Home Affairs.
The Revd. CHANCELLOR McNEILE, D.D.
MR. J. C. R. LARDNER, K.C.
Admission by Ticket only. A limited number of tickets will be available at the Society's Rooms, Graduates' Memorial Buildings, on Monday, 5th, and Tuesday, 6th November, between the hours of 3 and 6 p.m.
Ladies not admitted.
T. J. JOHNSTON, J. H. B. GREGG, } Hon. Secretaries.

FOR PUBLIC NOTICES SEE PAGE 1.

[FOR ADVERTISEMENT INDEX SEE PAGE 4.]

PUBLIC AMUSEMENTS.

THEATRE ROYAL

6.45 .... TWICE NIGHTLY 9.0
Albert De Courville Enterprises, Ltd., presents
THE OLD MUSIC HALL provided by
THE VETERANS OF VARIETY.
T. W. BARRETT, SABLE FERN, CHARLES BIGNELL, JAKE FRIEDMAN, MARGUERITE CORNEILLE, CHARLES LEE, TOM COSTELLO, FLORRIE ROBINA, LEO DRYDEN, ARTHUR ROBERTS
In their Old Time Successes.
MAUD HUGHES, JOHN WEST, EDDY AND ROY VANWYCK, BILLY FRENCH, FARLEY AND HOLT.

INTERNATIONAL CELEBRITY SUBSCRIPTION CONCERTS.

THEATRE ROYAL, DUBLIN.
Second Concert.
SATURDAY NEXT, NOVEMBER 10, AT 3.
EXCLUSIVE ENGAGEMENT OF ADA SARI THE FAMOUS COLORATORA PRIMA DONNA.
SPECIAL ENGAGEMENT OF JOSEPH HISLOP THE WORLD-FAMOUS TENOR.
PHYLLIS LETT THE CELEBRATED CONTRALTO.
ERIC MARSHALL THE DISTINGUISHED BARITONE.
BRATZA THE SENSATIONAL VIOLINIST.
TICKETS (including tax) 5/9 to 15/-
Serial Tickets for the remaining Concerts can still be obtained; early application for same advised. Subscribers to the series obtain a substantial reduction in prices of seats.
J. H. HAMILTON, THEATRE ROYAL, DUBLIN. 'Phone 2383.

TIVOLI (6.45 and 9. Tel. 4125.) THEATRE

BYRON & BYRON IN "NOTHING SERIOUS."
W. H. Brand. Orlandos. Geo. Murphy. Wallan and Partners. Miss Galloway Rigg. DUNCAN and ATKINSON.

PAVILION, DUN LAOGHAIRE

ALL THIS WEEK.
TWICE DAILY, AT 3.15 & 7.45.
D. W. GRIFFITH'S Stupendous historical Screen Drama,
ORPHANS OF THE STORM
"Is certainly Griffith's Masterpiece."—"Daily News."
Augmented Orchestra at each Presentation.
NO INCREASE IN PRICES.
Children Half-price to Matinee Only.
Seats may be Reserved at inclusive fee of 1/10.

LA SCALA THEATRE.

ALL THIS WEEK.
"ENEMIES OF WOMEN."
PROCLAIMED BY ALL TO BE EQUAL, IF NOT BETTER, THAN THE FOUR HORSEMEN OF THE APOCALYPSE.
BE ADVISED. BOOK NOW.
COME TO EARLY PERFORMANCES.
SPECIAL AUGMENTED ORCHESTRA.
FULL EFFECTS.
THE PICTURE'S RECORD:
3 MONTHS, EMPIRE, LEICESTER SQ., LONDON.
3 MONTHS, SCALA THEATRE, LONDON.
4 WEEKS, THEATRE ROYAL, MANCHESTER.
PRICES:—DRESS CIRCLE 3/6
PARTERRE 2/4
UPPER CIRCLE 1/3
BOX OFFICE OPEN DAILY. } 10 o'clock until 1 o'clock. 3 o'clock until 6.30 o'clock.

LA SCALA BALLROOM.

THE WEEKLY CINDERELLA CARNIVAL DANCE Will be held on EACH SATURDAY EVENING DURING THE SEASON.
BLUES (Second Stage) Will be CONTINUED.
BAND........LA SCALA RHYTHM KINGS.
Dancing 8 o'clock till 12 o'clock.
Tickets, 5/- each, payable at Door.

"AFTER THEATRE" DANCE

Mr. and Mrs. LEGGETT BYRNE will (by request) hold the above in their BALLROOM, 27 ADELAIDE ROAD, on FRIDAY NEXT, FROM 11 P.M. TO 2 A.M.
TICKETS, 5/- EACH. EVENING DRESS. ALL OTHER DANCES AS USUAL.

R. ATKINSON & CO., MANUFACTURERS,
IRISH POPLIN,
IRISH LACE,
IRISH POPLIN NECKWEAR.
SEE OUR MILLINERY.
A NEW FEATURE.
SILK AND LINEN HANDKERCHIEFS.
31 COLLEGE GREEN.

J. W. ELVERY & CO., LTD.
FOOTBALL, HOCKEY, GOLF, BADMINTON, &c.
BOXING GLOVES AND PUNCH BALLS.
GYMNASTIC OUTFITS.
GIRL GUIDE AND BOY SCOUT OUTFITS.
CROSS-COUNTRY RUNNING SHOES, &c.
ELEPHANT HOUSE,
45 & 46 LR. O'CONNELL ST., 76 MID. ABBEY ST., 34 NASSAU ST., 65 DAWSON ST., } DUBLIN.
ALSO AT CORK AND LONDON.

THE Notice below appears in our window along with a fine selection of Suitings, Tweeds, Whipcords, Serges, etc. SEE OUR WINDOWS.

SIX GUINEAS.

For years past we have advertised Suits from 6 to 12 gns. There's nothing wonderful about a Suit at six guineas; any of these suit lengths before you are sold for six guineas nett cash. They are tailored to order by handicraft tailors in our own workshops on the premises, and are guaranteed to be at least the equal of anything sold at a similar price in London or Dublin. The six guinea suit the world over is worth exactly six guineas, not a farthing more. The 7, 8, 9, 10, 11, 12 guinea suits are naturally better suits. That's honesty and sound common-sense. The man who professes to give you a 10 guinea suit for six guineas is either a philanthropist or a rogue.

PHILANTHROPISTS ARE TERRIBLY SCARCE.

Our cutters are first-class men with London and Continental experience. We apologise to our patrons for thus blowing our own trumpet, but in these days it seems necessary to remind the public that the old-established tailors can, and have been doing for years past, what firms of less experience are apt to boom as something wonderful and new, viz., the Six Guinea Suit.

THOMPSONS, TAILORS,
Est. 1846.
8 WESTMORELAND STREET.

HOUSE PAINTING.
JAMES GIBSON & SON,
49 & 50 MARY STREET, DUBLIN.
'Phone—574. Telegrams—"Gibsons, Dublin."

The Irish Times.

MONDAY, NOVEMBER 5, 1923.

NEWS SUMMARY.

IRELAND.

Hope for the safety of the Conovium, Garston-Dundalk, with coal, and the crew of six, now nine days overdue, has been abandoned.—(Page 8.)

According to the Ministry of Defence, the number of political prisoners on hunger-strike has been reduced to 670.—(Page 7.)

The Dublin dockers and the carters who deal with cross-Channel goods will resume work to-day.—(Page 7.)

GREAT BRITAIN.

The Crown Prince of Sweden and Lady Louise Mountbatten were married at the Chapel Royal, London, on Saturday.—(Page 7.)

The remains of Mr. Bonar Law were cremated at Golder's Green on Saturday and will be buried to-day in Westminster Abbey.—(Page 5.)

The Empire representatives witnessed a great naval pageant in Spithead on Saturday.—(Page 7.)

A general election on the Protection issue raised by Mr. Stanley Baldwin is expected to take place in January.—(Page 8.)

ABROAD

Consequent on the strike of a section of the police force, violent outbreaks of rioting occurred in Melbourne on Saturday, the destruction wrought by the mobs being estimated at between £50,000 and £100,000.—(Page 5.)

M. Poincaré refuses to consider the enlargement of the powers of the proposed Commission on the reparations problem.—(Page 7.)

United States bankers believe that the difficulties in connection with a loan to Germany are insuperable.—(Page 7.)

Mr. Lloyd George, who left New York on Saturday, made his last speech in America to over 2,000,000 persons. It was broadcasted all over the United States and Canada.—(Page 7.)

Great indignation has been aroused in Belgrade by an attack made in Sofia on the Serbian *attaché* there. A demand for immediate redress is to be made.—(Page 7.)

SPORTING.

At Leopardstown on Saturday Barrackton Lad won the Newtown Handicap Hurdle Race.—(Page 10.)

At Alexandra Park Melibeus won the London Autumn Cup.—(Page 10.)

The Threshold.

The Governor-General of the Free State was the chief guest at the inaugural dinner of the Irish Dental Association. He made a special claim to the company's good-will by reminding it that his recent address to the *Oireachtas* had not overlooked the necessity of dental treatment for school children. The Association—until recently a branch of the British Dental Association—has become a national and self-controlled body in happy circumstances and at an auspicious time. A fine career of service to the young State lies before it. In recent years two facts—or, rather, two aspects of the same fact—have given a new direction to the science of public health. One is the fact that dental disease is responsible for a very large proportion of the maladies that make "C. 3" populations. The other is the fact that the surest and cheapest remedy is to be found in timely treatment of the child. His Excellency suggested that the experience of doctors in the late war had done much to establish these truths. The process of enlightenment started, however, at the time of the South African War, and soon afterwards a Royal Commission reached the conclusion, which is now a truism, that it is better to save teeth than to replace them. Thus the dentist began to make his appearance in the schools; but the reform has moved slowly, even in richer countries than Ireland, and here it cannot be said to have begun at all. Henceforward, we may hope, it will make swift progress. We have a sympathetic Government and Parliament, and a dental profession as devoted and as skilful as any in Europe. The Governor-General believes that we may yet become a land of scholars, if not of saints. It is more certain that, if good government furnishes the money and encouragement, we can have a land where every child will leave school with a full equipment of sound teeth. In the Irish Dental Association the country has an instrument that is able and eager to promote this vast improvement in the nation's health.

There is some danger, as His Excellency hinted, in the Free State's instinctive tendency to nationalise all its institutions. Science and letters are universal. Ireland helped to make them so in the distant past and she will betray that tradition at a sore cost to herself. She may cut or loosen her formal ties with British centres of science and intellect, but she cannot afford for an instant to lose real contact with them. It would be better to sink in the broad current of European thought than to be stranded, high and dry, on a rock which that current had abandoned. On the other hand, so long as this danger is shunned, the consciousness of independent nationality may become a noble asset in the spiritual and intellectual life of the new Ireland. Henceforward we shall be an individual competitor in the race of progress, wearing our own colours. Whatever fruits we may reap in the fields of science, scholarship and art will be distinctively our own, though they will enrich the world's common storehouse. That knowledge will give a perfectly legitimate stimulus to the many-sided genius of the Irish people. In the domain of Celtic studies, of course, Ireland must take the first place or feel shame. Every scholar knows that men like Tyrrell, Mahaffy and Purser, by virtue of their Irish wit and insight, have made contributions to Greek and Latin letters that no Englishman or German could have made. May not our new sense of independence develop an Irish school of classical scholarship that in some directions, at any rate, will lead the world? May we not cherish similar hopes for the future of Irish medicine and philosophy, Irish music and art and literature? Such thoughts, we feel, were in His Excellency's mind last Saturday night, and in the mind of Dr. Coffey, when he pictured the coming of a greater and more gracious atmosphere of mind and spirit—a *largior æther*—to a Dublin at once grave with the dignity of age and aflame with the vision of youth. It is in the dawning flush of this atmosphere that the Irish Dental Association crosses the threshold of opportunity for national service of the highest kind.

The German Tangle.

The stars in their courses seem to be fighting against the cause of peace in Germany. The Stresemann Government was beginning to find its feet when the Saxon revolt broke out, threatening once more the precarious stability of the Reich. A strong force of Reichswehr was sent to Dresden to dissolve the Saxon Diet by force; and the trouble in the Southern State has been quelled, at any rate for the time being, but at a very heavy cost. The Socialist Party in the Reichstag has withdrawn its support from the Government, and its three representatives on the Cabinet have resigned. This step placed Herr Stresemann in an extremely awkward position. Three possible courses were open. He could resign; he could exercise his powers under the Emergency Law and dissolve the Reichstag, replacing it by a dictatorship; or he could make an attempt to "carry on" with a "Rump" Government. The first course would have been disastrous for the Reich, since Herr Stresemann is the only man in Germany to-day who has the least hope of reconciling the various warring elements in the Reichstag. The second course would have been preferable, but it, too, would have been very dangerous. The dissolution of the Reichstag would give the recalcitrant Monarchists the very chance for which they have been waiting. Herr Stresemann, therefore, chose the third course, and proposes to carry on the Government with the help of the People's Party, the Catholics and the Democrats. He will not have a majority in the Reichstag, and the fact that he has fallen ill just at the most critical moment is a very ominous sign.

In the meanwhile the main problem of Germany's future is as far from solution as ever. The Rhenish "Republic" has been a fiasco. Even the notorious "Captain Parsifal," who is a professional *accoucheur* of bribe-begotten States, has been unable to bludgeon the sturdy Rhinelanders into acceptance of a policy which would be equally ruinous to themselves and to Europe. M. Poincaré is concentrating his efforts now on the Curzon-Hughes proposal. President Coolidge has given Britain to understand that the United States Government will have nothing to do with an inquiry into Germany's resources if any limitations are imposed on its scope; and the French Premier declares positively that he will not budge from the position which he took up at Sampigny last week. It is understood that Britain is making strong representations in Paris through diplomatic channels to persuade M. Poincaré to modify his views, but so far they seem to have met with scant success. A ray of hope is provided by the attitude of Belgium. Hitherto Brussels has acted merely as a sounding board for Paris, but since the Hughes scheme has been mooted a change has taken place. Belgium has no desire for the disintegration of Germany. On the contrary, her commercial interests are involved so closely with those of her great neighbour that the disappearance of the Reich would have the most serious economic consequences for the little Monarchy. Belgium, however, wants reparations, and recognises that the proposed conference affords her best chance of getting them. She has accepted the British suggestion with enthusiasm, and M. Poincaré is isolated in his opposition. If America's aid is rejected now, her retirement from European affairs may be final. The implications of such a consequence should give the French Premier pause.

Dragons of the Prime.

In these days every child has heard of the dinosaur. During several years, indeed, these creatures provided the same form of intellectual stimulus for the zoologically minded that the Dreadnought provided for the nautical enthusiast—they awaited with pleasurable anticipation the appearance of a bigger one than the last. For a while the diplodocus, whose ninety-foot skeleton can be seen at South Kensington, held the field, only to be ousted by the atlantosaur, a super-Dreadnought of the slime. Then some Germans in Central Africa unearthed the thigh-bone of a dinosaur which must have been five times as big as the diplodocus, or about the length of the Queen Elizabeth. Now a further supply of these prehistoric monsters has been discovered in Mongolia, and, while none of the new species is of battleship size, they afford fresh and valuable *data* for the men of science. It appears that Central Asia was the original home of these and all subsequent saurians. The explorers have found for the first time fossil dinosaur eggs, in one of which the outlines of the embryo reptile can be traced. Mr. H. G. Wells once wrote an amusing story in which a shipwrecked man succeeds in hatching out—with ill results to himself—the egg of an æpyornis. It would be a real triumph of palæontology if a young dinosaur could be incubated. The writer of a book on Africa which we reviewed last week declares that the "kongamato," a bird-like monster said by the natives to live in the Jiundu swamp, was identified instantly by all who saw it with the picture of the pterodactyl. In spite of the failure of the brontosaur to materialise, may we not continue to hope that Mongolia still holds in its remoter fastnesses a survivor or two of these monsters of the elder ooze?

Progress in Hayti.

The decision of the United States Government to despatch an expedition to the Island of Hayti for the purpose of educating the natives by means of cinematograph films will not meet with universal approval. In the first place, there is a growing feeling among men of science that some relics of primitive societies ought to be preserved, if only for purposes of comparison and research. The negro inhabitants of the Haytian hinterland, it is urged, would fill this *rôle* admirably, as their primitiveness is largely the result of degeneration and, therefore, is of a cosmopolitan character. Unspoiled children of the African jungle, they exhibit also some of the simplicity that formerly adorned the Western peoples from whose civilisation they have more recently lapsed. Furthermore, the question arises whether cinematograph films, more especially American films, can be expected to civilise anybody. Doubtless, the United States Navy and Marine Corps which have the matter in hand, will take care that only appropriate films are exhibited to the untutored, but sensitive, Haytians. Instead of the customary pictures of bandits, crooks, divorcees, dope-fiends, grafters, jail-birds and baby-snatchers that wile away our leisure hours, something inspiring, like the Firpo-Dempsey fight, may be shown. It is much to be feared, however, that any moving pictures, even though they may sow the seeds of culture in the Haytian's ebon bosom, are likely to impart that sublime spirit of restlessness that depopulates hinterlands and subjects the American shoe-shining industry to excessive competition.

COURT AND PERSONAL.

The Queen, Princess Louise Duchess of Argyll, Princess Beatrice and Princess Andrew of Greece were among the visitors at the exhibition of embroideries which was opened last week in London under the auspices of the Embroiderers' Guild. The Guild is doing much to encourage the revival of artistic needlework in England.

* * *

Princess Helena Victoria, who is returning to London this week, will be the guest of Princess Beatrice at Kensington Palace for some time. On the return of her sister, Princess Marie Louise, from South Africa about the middle of December, the Princesses will take up their residence in Schomberg House, Pall Mall, where extensive renovations are being carried out at present.

* * *

The Duke of Brabant, elder son of the King and Queen of the Belgians, whose engagement to Princess Mafalda of Italy has so often been reported unofficially, celebrated his twenty-second birthday on Saturday.

* * *

Lord St. John of Bletso, who celebrates his forty-sixth birthday to-day, succeeded his brother in 1920 as eighteenth holder of the Barony, which was created in 1558. The present peer was formerly in the King's Own Scottish Borderers, and served through the South African War. By his first marriage with Miss Evelyn Russell, who died in 1918, he has one son and five daughters. He married secondly, on September 26th, Mrs. Sanford, daughter of Mr. Lloyd Griffith and widow of Colonel Edward Sanford, C.M.G.

* * *

Lady Alexander Paget is leaving to-day for the Riviera, where she will stay till the end of the year. She returned to London last Saturday, where she was joined by her daughter, Lady Winifred Pennoyer, who will remain there till Christmas. The Earl of Birkenhead and Lady Eleanor Smith have arrived in London from New York.

* * *

Lieutenant-General Sir Henry and Lady Wilma Lawson, Lady Rosemary Bootle-Wilbraham, Lady Nora Hodgson and the Hon. Mrs. Arnold Henderson are staying at Bath. Lord and Lady Mowbray and Stourton have left London for the country. The Earl and Countess of Desart spent the week-end at Hawkhurst, Sussex, and will return to London to-day. The Earl of March, who has been undergoing a course of treatment in Austria, has returned to London, and is staying with his aunt, Lady Caroline Gordon-Lennox. He will leave this week for Molecomb, where he will be joined by the Countess of March, who is visiting her daughter, Lady Amy Coats, in Scotland.

* * *

The marriage has been arranged, and will take place on January 2nd in Castletownroche Church, between Grice Widenham, only son of Richard and Mrs. Smyth, of Castle Widenham, Castletownroche, and Sidney Josephine, second daughter of the late Rev. C. F. B. and Mrs. Tottenham, of The Rectory, Castletownroche.

A charming selection of Fur and Fur-trimmed Coats at Switzer's.

Beautiful Model Gowns—the very latest novelties of French and English Couturiers.—W. Holmes, Dublin, Ltd., 69, 70, 71 George's street.

Robert's Sale of Boots and Shoes. Exceptional Bargains to clear.—Robert and Co., Ltd., Grafton street.

Smart long coat in black gabertine, with silver grey fur collar and black satin sash, for 9½ gns. at Slyne's, Ltd., 71 Grafton st.

Fur-trimmed Coats and Costumes at reasonable prices.—Campbell and Strahan, Ltd., 11 Wicklow street.

PASSENGERS ON ROYAL MAIL STEAMERS.

Arrivals:—Dr. James Ashe, Mr. and Mrs. R. Tyson, Mrs. Fryer, Mrs. Patterson, Miss L. Patterson, Mrs. Renison Ryder, Mrs. J. Burke, John J. Connihan, Mrs. Kelly, Mrs. Bond, Samuel H. Syster, R. Burroughes Sheill, Mrs. Reid Gene, Mrs. Clifford Reid, Rev. L. G. Davis, A. H. Patten, Captain Gerald Talbot Connors, Major J. S. Dunne, Dr. Cyril Bradlaw, H. Wright, Major Stafford, M. Cox, Mr. and Mrs. J. Spence, Harold Boughton.

Departures:—J. J. Flynn, P. M. and Mrs. Cusack, Joseph Saker, A. Leader Cruise, Mr. and Mrs. W. B. Crawford, J. M. Dane, Mr. and Mrs. P. Tallan, Miss L. Tallan, Captain H. Norton Traill, Mrs. Fred. Kennedy, Miss Kennedy, D. B. Mahony, Mr. and Mrs. J. A. Ryan, Miss Esther Ryan, R. Mathews, Miss Baxter, Miss Norah Connehon, Mrs. H. A. Howel, Miss Campbell, Dermot McDermot, D. H. Travers, Mr. and Mrs. J. A. Campbell, S. C. Poole.

Fresh arrivals of New Winter Furs this week at McBirney's.

Warm Underclothing—We are agents for the famous makes. "Jaeger," "Chilprufe," and "Pesco" Underclothing at keenest prices.—Robert and Co., Ltd., Grafton street.

Gibson and Co., Ladies' Tailors, Specialists in designing and cutting. All models made on the premises. Inspection invited.—141 Lr. Baggot st. Mourning Orders receive prompt attention. 'Phone 4905.—Davis and Co., 45 Grafton street.

Special Sale of Coats for one week only, commencing to-day. Fur-trimmed Coats from 6½ gns. Tweed do. from 59/6. Very special value to clear.—Davis and Co., 45 Grafton street.

WEATHER FORECAST.

General Inference.—Pressure continues low north-east of the Shetlands and high to the south-west of the Kingdom. Winds will be mainly from west to north-west, and secondary depressions will cause local showers of rain or hail, with snow on the high land in the North. There will be bright periods, however, in all districts.

N.W. and N.E. Ireland. — Wind westerly to north-westerly, strong at times; variable sky; rain or hail showers, snow locally on high land; visibility good; rather cold; ground frost locally.

S.E. and S.W. Ireland. — Wind westerly, strong at times; variable sky; occasional showers, hail in places; visibility good; temperature moderate to rather low; slight ground frost locally.

South-West Seaboard, Mouth of Channel to South-West Ireland.—Strong westerly wind; sea rather rough; variable sky; some rain or hail showers; visibility mainly good.

Irish Sea and St. George's Channel.—Wind northerly to north-westerly, strong; sea rather rough; some showers of rain or hail; visibility mainly good.

North-West Seaboard, Northern Ireland to Hebrides.—Wind north-westerly, strong; sea rough; showers of rain, hail or sleet; visibility mainly good.

Dixon and Hempenstall, Barometers and Forecasters, 12 Suffolk street, Dublin.—(Advt)

BAROMETER.				
Dublin—Sunday (noon)				29.85
SUN.				
To-day....Rises	7.29	Sets		4.47
To-morrow	7.31	"		4.45
Lighting-up Time				5.47
HIGH WATER. DUBLIN.				
To-day....Morning	8.23	Afternoon		8.45
To-morrow	9.18	"		9.38
BELFAST.				
To-day....Morning	7.40	Afternoon		7.57
To-morrow	8.29	"		8.45
QUEENSTOWN.				
To-day....Morning	2.4	Afternoon		2.39
To-morrow	3.0	"		3.32

THE WORLD'S CRISIS. 1915.

MR. CHURCHILL'S BOOK.

The second volume of Mr. Churchill's History is hardly as full of indiscretions and secret history as the first. Gallipoli from the time that the campaign there was concluded has been the subject of fierce scrutiny from every quarter. Sir Ian Hamilton and other Generals on the spot have published their views: the Report of the Dardanelles Commission and the second volume of the Official Naval History of the War have already disclosed much of what reappears in Mr. Churchill's pages. The originality is in the analysis of character and point of view of the prime movers in this drama.

The defendant is conducting his own case. He is his own counsel and the facts are marshalled in orderly array. The plea is that he alone all through held to his convictions. Others, like Lord Kitchener, wavered until too late, like Lord Fisher assented and in time of tribulation fell away: if only all had carried matters through stoutly from the start, the end would assuredly have been otherwise. The writings of German generals are cited in support of the pleader's view, and he has even gone so far as to obtain from a German Staff Officer replies to a questionnaire.

FAITH AND FAILURE.

The reader is left in no doubt that Mr. Churchill sincerely believed in the immense possibilities of the Dardanelles campaign. There were only two places by which the German flanks could be turned now that the lines stretched from sea to sea. Lord Fisher constantly hankered after one—the Baltic—but realised its impracticability in the absence of military support. The other was the Balkans, and the key there, strategically and politically, was Gallipoli. It is dangerous to scoff at any man's beliefs when they are firmly fixed, for he may have the true faith. That faith became failure is no proof that it was misplaced. Some may regard it as obstinacy: there is Lord Fisher's—"You are bent on forcing the Dardanelles and nothing will turn you from it—nothing. I know you so well!" And yet no one can read these pages without feeling that Mr. Churchill staked everything on this throw in the belief that by so doing he would shorten the war. He does not indulge in the same picturesqueness of language and the same dramatic touches as in the first volume, for the failure of his hopes has left the mark too deeply graven in his heart.

Nine-tenths of the volume is occupied with the history of the inception and development of the campaign. There are a few chapters on the military situation in France, the Battle of the Dogger Bank and the beginnings of the U-boat campaign; but they are completely overshadowed by the rest. Only in one respect does he touch on the more personal aspect of the naval side of the war, and that is when he lifts the veil on the hitherto unknown doings of British submarines in the Sea of Marmora. Twenty-seven times the Turkish mine-fields were passed under, and of the thirteen submarines that did so eight eventually perished. "Their exploits constitute in daring, in skill, in endurance, in risk, the finest examples of submarine action in the whole of the Great War."

ON HIS DEFENCE.

Yet, by reason of the fact that Mr. Churchill feels himself on his defence, he presses his views sometimes too hard home. He finds fault with the Admirals on the spot and the Sea Lords at Headquarters for breaking off the naval attack after the sinking of the first four or five warships, on the plea that the ships were obsolete and the loss of life comparatively insignificant. He chooses to forget that there were no ships to replace the losses: casualties on the Western front could be made good in forty-eight hours, but ships not even in so many months. He states that the attack could have been safely resumed early in April, though in the next sentence he tells us that the new mine-sweepers could not reach the Straits till the end of that month. There was certainly no shortage of naval ammunition at any time during the war, but is it not a fact that the number of ammunition carriers in the Mediterranean was so limited at one stage as to give cause for grave questionings whether supplies could be where they were wanted in time? Finally, he hardly proves his case merely by citing after the event what we have since learnt (assuming its truth) from German and Turkish writers. If each side in a war were in a position to know fully and completely the other's thoughts, motives, plans and weaknesses, the history of the world would not be as it is.

In our review of the first volume we spoke of Mr. Churchill's foresight. In his numerous memoranda, with which he so plentifully supplies the second, this gift is just as evident. He may not, and probably could not, have hit on all the schemes himself, but where others came to mock he remained to pray. He caught up ideas which others discarded as useless, and, as he was known to be receptive of ideas, he attracted to himself some of the most original naval and military thought.

It is evidently this trait which caused him to correspond unofficially with individual officers, ignoring their superiors, and this action, too, undoubtedly had much to do with the strong prejudices which he felt for or against certain highly-placed officers.

The somewhat slighting references to Admiral Jellicoe which we noted previously here reappear, and by implication he seems to suggest that his tenure of office as First Sea Lord marked that complete lack of enterprise on the part of the Navy which Mr. Churchill finds to have existed in the last half of 1916 and throughout 1917.

BEATTY AND KEYES.

His observations anent this period will certainly cause much resentment in naval circles, and his unstinted admiration for Lord Beatty and Commodore Keyes will find sceptics in those who believe that the former's command of the Battle Cruiser Squadron was emblematic of bad gunnery, and who hold the views of the latter's lack of thoroughness which Admiral Bacon openly expounds in "The Dover Patrol." As for his reference at the close of the book to "the throng of uniformed functionaries who in the seclusion of their offices had complacently presided over this awful process" (*i.e.*, the war of exhaustion), we can only say that on reflection he will agree that such a taunt coming from one in his position is utterly heartless and insulting.

Is the second volume of "The World Crisis" a great book? It is a remarkable book in that it is written only to one end—the justification of the writer's policy and in this respect it is, we believe, successful. But it will never be an inspiration. It is of a piece with those war-books which analyse the contents of a field of battle. Mr. Churchill analyses the actions, the hesitations, the indecisions of men, and of men who are, and will remain, great for all time. We are taken into a dissecting-room of men's minds. There is no kindly veil, no loftiness of inspiration.

THE SUPREME FAILURE.

Gallipoli stands out as the supreme failure of the war, and for that reason it must remain ever enshrined in men's hearts because of the heroism that marked its eight months' ceaseless warfare—"ground hallowed by the heroes of defeat." It were better to leave it so, and not re-endeavour once more to fix the blame for the failure. For, after all, the mere physical defeat remains nothing when the will and the spirit have triumphed. It is of far less importance that one man should be vindicated, at the expense, too, of showing up the weaknesses and vacillations of others, than that the adventure of Gallipoli should remain what it is—an inspiration and a treasure-house of man's patient endurance and fierce endeavour.

"The World Crisis, 1915." By the Right Hon. Winston S. Churchill, C.H. London: Thornton Butterworth. 30/- net.

TO-DAY'S ENGAGEMENTS.

Gaiety Theatre—"Toni," 7.45 p.m.
Theatre Royal—Veterans of Variety, etc., 6.45 and 9.
Queen's Theatre—"A Sinner in Paradise," 6.45 and 8.45 p.m.
Abbey Theatre—"John Bull's Other Island," 8 p.m.
Olympia Theatre—"To Please You," 6.45 and 9.
Tivoli Theatre—Varieties, 6.45 and 9 p.m.
Metropole Cinema—"Hurricane's Gal," 3 to 10.30.
La Scala Theatre—"Enemies of Women."
Carlton Cinema—"Was She Justified?"
Sackville Picture House—"The Oath."
Grafton Picture House—"The Scandal," 12 to 10.30.
Corinthian Picture Theatre—"Pagliacci," 2.30, 4.30, 6.30, and 8.30 p.m.
Bohemian Picture Theatre—"The Secret of the Hills."
Princess Cinema, Rathmines—"The Seventh Day."
Stella Cinema, Rathmines—"Paddy, the Next Best Thing."
Masterpiece Picture Theatre—Papyrus v. Zev Race, etc., 3, 5.30, and 8 p.m.
Rotunda Pictures—"Grandma's Boy."
Pavilion, Dun Laoghaire—"Orphans of the Storm," 3.15 and 7.45 p.m.
Dublin Corporation—Meeting, 3 p.m.
Dublin Union Inquiry, 10.30 a.m.
College Theological Society, 8 p.m.
Dublin Commission—Green Street, 11 a.m.
Dail Eireann (Winding Up) Courts, 11 a.m.
Law Courts, 11 a.m.
Rotary Lunch—Clery's Restaurant, 1.10 o'clock.
Institution of Civil Engineers, 35 Dawson Street, 8 p.m.
Engineering a[illegible]ic Association—University College, 7.45 p.m.

No one has ever seen or handled a vitamine.—Dr. William Savage.

LONDON LETTER.

DRIFT IN GERMANY.

59 FLEET STREET, LONDON, SUNDAY NIGHT.

Germany continues to drift, and it really seems from the present outlook that in a few days' time there will be no Government in the country worthy of the name. Dr. Stresemann is ill and unable to keep a tight rein over matters, while, deserted by the Socialists, he has determined to carry on the Government with the members of the Cabinet left to him. This form of "Rump" Cabinet is unlikely to last, and only if Dr. Stresemann persuades the Socialists to return is there any hope of carrying on. He is faced now with a demand from Bavaria that he shall set up a Monarchist dictator or the Bavarian troops will be directed to march on Berlin. This, coupled with the rumour that the ex-Crown Prince is to be given permission to return to Germany, looks as though the possibility of an attempt to restore the Monarchy in Prussia is not very remote.

"Little Willie."

Should the ex-Crown Prince be allowed to return to Germany it is doubtful whether the Allies could offer any objection since he is not specifically mentioned in the Peace Treaty. The case of the ex-Kaiser is distinctly different; for Article 227 of the Treaty states that "the Allied and Associated Powers publicly arraign William II. of Hohenzollern, formerly German Emperor, for a supreme offence against international morality and the sanctity of treaties," and adds that the same Powers will address a request to the Government of the Netherlands for the surrender to them of the ex-Emperor in order that he may be put on trial before a special tribunal composed of five Judges, representing the United States, Great Britain, France, Italy and Japan. Consequently, should he leave Holland to go to Germany, the Allies might demand that he should be given up to them. The penalties part of the Treaty, however, seems to be nothing but a dead letter.

France and Germany.

M. Poincaré's latest declaration that France insists that the proposed reparations inquiry shall examine only "Germany's present capacity to pay"—the present to include a short period of the future—will, probably, mean the withdrawal of the United States; for, with the best will in the world, it is scarcely to be expected that the United States Government could agree to such a restriction on the inquiry. There is, however, just a chance that the Allies may combine to try to influence the French Premier to amend his objection to an open and full inquiry without limitation as to its scope. In that case, the Committee would still be one of an advisory character, and would report to the Reparations Commission, as desired by the French Government, but its recommendations could not gracefully be put aside, and some way out of the present deadlock regarding reparations would have emerged. There is reason to believe that the usual channels of diplomacy will again be used to carry proposals to M. Poincaré that he should relinquish his objection to a full inquiry.

Belgium's View.

Belgium seems to be taking the wise view on the question; for it is reported from Brussels to-day that the Government there has agreed to the proposed inquiry as the only sound and logical course to be followed in the interests of the country, both political and economic. M. Poincaré's proposal that the inquiry be limited to Germany's present capacity is not approved for two reasons, one being that it might not be successful, and the other that it would be only temporary. Belgium wants reparations, and believes that she is going to get them, but it is realised that no obstacles must be placed in the way.

The Appeal to the People.

Nothing further has transpired during the week-end concerning a possible general election, but it is suggested to-day that the date now favoured is that of Wednesday, January 30th, which, if the Conservatives were successful, would give the Chancellor of the Exchequer ample time before he would need to introduce his Budget. Should the date be the one suggested, the Christmas holidays of Parliament probably would have to be cut short; but opinion generally would favour an election as soon as possible.

A General Tariff.

The Departmental Committee set up by the Chancellor of the Exchequer to construct the frame work of a general tariff has begun its work. The Committee consists of experts from the Board of Trade and the Department of Overseas trade, and its main function is to ascertain what industries are hurt by the imports of manufactured goods with the extent of consequent unemployment, and whether a measure of Protection is necessary. It is understood that the results of the inquiry to be made by the Committee will be examined by the Government with the aid of an Advisory Committee which is now being selected. This Committee will consist of prominent industrialists, and it is in consultation with them that the amount of tariffs the Government proposes to impose will be fixed.

The Royal Wedding.

The Crown Prince of Sweden and Lady Louise Mountbatten could scarcely have expected that their wedding would have aroused so much attention on the part of Londoners. The event proves that there is no function so magnetic to the suburban woman as a wedding, especially a Royal function. Not only were there vast crowds outside the Chapel Royal, St. James's, and along the whole route taken by the bride on her way to the Chapel, which included Hyde Park, Constitution Hill and the Mall, but a separate crowd gathered on the route from Buckingham Palace to witness the arrival of the King and Queen and the King and Crown Prince of Sweden. Apart from the honour which has been accorded to London by the Crown Prince coming here for his bride and his wedding, it has been the means of benefiting many workers; for both the Crown Prince and his bride have made many purchases of a substantial character in the West End.

A Pretty Scene.

Those present at the Royal wedding were delighted at the homely and intimate feeling associated with the ceremony. The Chapel is so small that there was no room for large, empty spaces, with the result that the assembly resembled a large family party, absolutely devoid of formality and stiffness. Such a gathering would appeal to the democratic tastes of the Swedes, and quite justifies the choosing of such a small building for the ceremony. Fortunately, the weather was fine, because some two hundred and fifty guests had to be accommodated with places in the Court Yard outside the Chapel. It was a very pretty scene when the Royal pair drove away through the old gate-way of the Palace, and their car was pelted with red and white roses.

Peter Pan.

Miss Gladys Cooper's acceptance of the part of "Peter Pan" in Sir James Barrie's evergreen fantasy will greatly intrigue her many admirers. There have been many illustrious "Peters," including Nina Boucicault, Pauline Chase, Unity More and Edna Best, but none who brought to it a more varied accomplishment than Miss Cooper. She has played in every sort of play, from farce to tragedy, in the course of her now considerable career.

Saving a nation from politicians sometimes feels like saving a woman from pirates.—Mr. G. K. Chesterton.

CIVIL WAR THREAT.

SECRET ORDERS.

TO OVERTHROW GERMAN REPUBLIC.

MARCH ON BERLIN.

PRESIDENT TOLD TO RESIGN.

IRISH TIMES FOREIGN SERVICE.
FROM OUR OWN CORRESPONDENT.
MUNICH, Sunday.

In their confidential orders of the day to their detachment commanders on the Thuringian border, Erhardt and Hittler have issued orders to advance across the border on Wednesday next if the political situation in Berlin warrants.

IRISH TIMES FOREIGN SERVICE.
FROM OUR OWN CORRESPONDENT.
BERLIN, Sunday.

The long-suspected union between the Bavarian and Northern Nationalists is now openly avowed by the declaration of both groups of war on Chancellor Stresemann.

The Bavarian Monarchist group, known as the "Middle Party," which corresponds to the German National Party of the North, to-day issued a proclamation demanding the immediate resignations of President Ebert and Chancellor Stresemann.

At the same time the Nationalists in Berlin declare they will fight the new Coalition—Democrat, Centre, and People's Party—to the end.

Caught between two fires, Herr Stresemann now faces a more serious battle than any preceding it.

IRISH TIMES FOREIGN SERVICE.
FROM OUR OWN CORRESPONDENT.
BERLIN, Sunday Night.

The Government takes a serious view of the position in regard to the irregular Bavarian troops, most of whom are assembled on the Thuringian frontier, and to-night it instructed General Reinhardt to march to the frontier.

He has numerous troops at his disposal.

The General has been instructed not to take the offensive, but to try to surround and cut off the irregulars. If attacked, however, he must strike hard. Telegrams from Coburg state that the irregulars have made that town their headquarters, and have requisitioned all hotels, and called on owners of factories in the neighbourhood to release all members who wish to join the march to Berlin.

The Government here profess to believe that the irregulars will begin to march northwards on Tuesday, and plan to occupy Berlin on November 9, the day of the so-called November crime.

Trade union Republican defence organisations are being formed to-day in Berlin and other centres, and are expected to enrol 50,000 Republicans.

President Ebert is expected to issue a proclamation to-morrow calling upon the people to rally to the defence of the Republic. It is reported in Government circles to-night that Monarchist bands are arming in Silesia, Pomerania, and East Prussia, apparently with the intention of marching on Berlin. The details given above represent the view in Government circles here. Events will prove how far they represent the facts of the situation.

GERMAN BREAKDOWN.

DR. STRESEMANN TO APPEAL FOR UNITY.

IRISH TIMES FOREIGN SERVICE.
FROM OUR OWN CORRESPONDENT.
BERLIN, Sunday.

Germany's numerous crises are more acute than ever. Chaos is complete. The so-called Russian conditions, in the sense of a breakdown of all political, economic, and financial machinery, have set in.

Although Dr. Stresemann's "rump" Cabinet, composed, now that the Socialists have withdrawn from it, of representatives of the German People's Party, the Centre and the Democrats, continues in office, it has lost effective control of the situation. The country drifts.

Dr. Stresemann, apparently, intends to continue in office until the Reichstag withdraws its confidence from him. Following M. Poincaré's example, he proposes to deliver a series of speeches throughout the country, summoning all patriotic forces to unite—whether against France or rebel Bavaria, is not quite clear. The Junkers and their organs regard the withdrawal of the Socialists from the Cabinet as a preliminary to a stiff front against the hereditary enemy.

The Ruhr and Rhineland, runs their argument, are temporarily lost, and on unoccupied Germany devolves the task of making reparations for reconquest and revenge. As a combination between Dr. Stresemann and the Extremists is impossible, the present weak "rump" Cabinet is not likely to survive. Either Parliamentary Government of the Right, or a dictatorship of the Right, would seem to be the next stage, therefore, in the rapidly unfolding German drama.

The vast mass of the public believe that a resolute dictatorship might lift the country from the present morass, and no effective opposition could come from the divided and disillusioned Socialist Party.

Socialism is played out in Germany, says the chief Berlin organ of Hugo Stinnes, and certainly the movement is in eclipse. It is clear that even greater resiliency than that displayed by the country during the past five years will be needed to avert a big crash.

M. POINCARE'S REFUSAL.

NO EXTENSION OF PROPOSED INQUIRY.

IRISH TIMES FOREIGN SERVICE.
FROM OUR OWN CORRESPONDENT.
PARIS, Sunday.

It looks to-night as if the project of an Inter-Allied Committee of Experts to study again the question of reparations must founder on the persistent refusal of M. Poincaré to agree to conditions which would make it useful.

Yesterday he received Mr. Myron Herrick, the American Ambassador, just back from Washington, and Lord Crewe, who both sought on behalf of their Governments to obtain from him an enlargement of the Committee's functions, to enable it to examine Germany's capacity without inquiry being restricted, as he insists, to conditions at the present moment.

He maintains the position he stated at Nevers last Thursday, and a speech by him at Brive, in the Correze to-day, shows once more that he has not budged.

On Saturday, in a dispatch to the French Ambassador at Washington, and also in a letter to Lord Crewe, he set out his views at length, for the benefit of the two Governments.

If the summaries of these communications given in the Press are to be accepted the conditions he is making go even further than was supposed.

He will have no discussion of Germany's future ability to meet her obligations, and also he will insist upon the Ruhr being kept out of the programme.

M. Poincaré argued at Brive to-day that it was as impossible for him to consent to a further reduction of the reparations debt without the permission of the Chambers as it was for the Washington Cabinet to remit Europe's debt to America without the previous agreement of Congress.

This would appear to confirm the impression conveyed by various semi-official writers, that the representation to the State Department on the urgent need of widening the powers of the proposed Committee, have been met by an open challenge on the subject of the French debt to the United States.

But Washington has already refused to be represented on the Committee unless Inter-Allied debts are excluded from its programme.

The *Debats* to-night hopes that a formula for agreement may yet be arrived at, but says that the negotiations have reached a crisis.

LONDON LETTER.

DRIFT IN GERMANY.

59 FLEET STREET, LONDON,
SUNDAY NIGHT.

Germany continues to drift, and it really seems from the present outlook that in a few days' time there will to no Government in the country worthy of the name. Dr. Stresemann is ill and unable to keep a tight rein over matters, while, deserted by the Socialists, he has determined to carry on the Government with the members of the Cabinet left to him. This form of "Rump" Cabinet is unlikely to last, and only if Dr. Stresemann persuades the Socialists to return is there any hope of carrying on. He is faced now with a demand from Bavaria that he shall set up a Monarchist dictator or the Bavarian troops will be directed to march on Berlin. This, coupled with the rumour that the ex-Crown Prince is to be given permission to return to Germany, looks as though the possibility of an attempt to restore the Monarchy in Prussia is not very remote.

"Little Willie."

Should the ex-Crown Prince be allowed to return to Germany it is doubtful whether the Allies could offer any objection since he is not specifically mentioned in the Peace Treaty. The case of the ex-Kaiser is distinctly different; for Article 227 of the Treaty states that "the Allied and Associated Powers publicly arraign William II. of Hohenzollern, formerly German Emperor, for a supreme offence against international morality and the sanctity of treaties," and adds that the same Powers will address a request to the Government of the Netherlands for the surrender to them of the ex-Emperor in order that he may be put on trial before a special tribunal composed of five Judges, representing the United States, Great Britain, France, Italy and Japan. Consequently, should he leave Holland to go to Germany, the Allies might demand that he should be given up to them. The penalties part of the Treaty, however, seems to be nothing but a dead letter.

France and Germany.

M. Poincaré's latest declaration that France insists that the proposed reparations inquiry shall examine only "Germany's present capacity to pay"—the present to include a short period of the future—will, probably, mean the withdrawal of the United States; for, with the best will in the world, it is scarcely to be expected that the United States Government could agree to such a restriction on the inquiry. There is, however, just a chance that the Allies may combine to try to influence the French Premier to amend his objection to an open and full inquiry without limitation as to its scope. In that case, the Committee would still be one of an advisory character, and would report to the Reparations Commission, as desired by the French Government, but its recommendations could not gracefully be put aside, and some way out of the present deadlock regarding reparations would have emerged. There is reason to believe that the usual channels of diplomacy will again be used to carry proposals to M. Poincaré that he should relinquish his objection to a full inquiry.

Belgium's View.

Belgium seems to be taking the wise view on the question; for it is reported from Brussels to-day that the Government there has agreed to the proposed inquiry as the only sound and logical course to be followed in the interests of the country, both political and economic. M. Poincaré's proposal that the inquiry be limited to Germany's present capacity is not approved for two reasons, one being that it might not be successful, and the other that it would be only temporary. Belgium wants reparations, and believes that she is going to get them, but it is realised that no obstacles must be placed in the way.

The Appeal to the People.

Nothing further has transpired during the week-end concerning a possible general election, but it is suggested to-day that the date now favoured is that of Wednesday, January 30th, which, if the Conservatives were successful, would give the Chancellor of the Exchequer ample time before he would need to introduce his Budget. Should the date be the one suggested, the Christmas holidays of Parliament probably would have to be cut short; but opinion generally would favour an election as soon as possible.

A General Tariff.

The Departmental Committee set up by the Chancellor of the Exchequer to construct the frame work of a general tariff h... begun its work. The Committee consists of experts from the Board of Trade and the Department of Overseas trade, and its main function is to ascertain what industries are hurt by the imports of manufactured goods with the extent of consequent unemployment, and whether a measure of Protection is necessary. It is understood that the results of the inquiry to be made by the Committee will be examined by the Government with the aid of an Advisory Committee which is now being selected. This Committee will consist of prominent industrialists, and it is in consultation with them that the amount of tariffs the Government proposes to impose will be fixed.

The Royal Wedding.

The Crown Prince of Sweden and Lady Louise Mountbatten could scarcely have expected that their wedding would have aroused so much attention on the part of Londoners. The event proves that there is no function so magnetic to the suburban woman as a wedding, especially a Royal function. Not only were there vast crowds outside the Chapel Royal, St. James's, and along the whole route taken by the bride on her way to the Chapel, which included Hyde Park, Constitution Hill and the Mall, but a separate crowd gathered on the route from Buckingham Palace to witness the arrival of the King and Queen and the King and Crown Prince of Sweden. Apart from the honour which has been accorded to London by the Crown Prince coming here for his bride and his wedding, it has been the means of benefiting many workers; for both the Crown Prince and his bride have made many purchases of a substantial character in the West End.

A Pretty Scene.

Those present at the Royal wedding were delighted at the homely and intimate feeling associated with the ceremony. The Chapel is so small that there was no room for large, empty spaces, with the result that the assembly resembled a large family party, absolutely devoid of formality and stiffness. Such a gathering would appeal to the democratic tastes of the Swedes, and quite justifies the choosing of such a small building for the ceremony. Fortunately, the weather was fine, because some two hundred and fifty guests had to be accommodated with places in the Court Yard outside the Chapel. It was a very pretty scene when the Royal pair drove away through the old gate-way of the Palace, and their car was pelted with red and white roses.

Peter Pan.

Miss Gladys Cooper's acceptance of the part of "Peter Pan" in Sir James Barrie's evergreen fantasy will greatly intrigue her many admirers. There have been many illustrious "Peters," including Nina Boucicault, Pauline Chase, Unity More and Edna Best, but none who brought to it a more varied accomplishment than Miss Cooper. She has played in every sort of play, from farce to tragedy, in the course of her now considerable career.

Saving a nation from politicians sometimes feels like saving a woman from pirates.—Mr. G. K. Chesterton.

CIVIL WAR THREAT.

SECRET ORDERS.

TO OVERTHROW GERMAN REPUBLIC.

MARCH ON BERLIN.

PRESIDENT TOLD TO RESIGN.

IRISH TIMES FOREIGN SERVICE.
FROM OUR OWN CORRESPONDENT.
MUNICH, Sunday.

In their confidential orders of the day to their detachment commanders on the Thuringian border, Erhardt and Hittler have issued orders to advance across the border on Wednesday next if the political situation in Berlin warrants.

IRISH TIMES FOREIGN SERVICE.
FROM OUR OWN CORRESPONDENT.
BERLIN, Sunday.

The long-suspected union between the Bavarian and Northern Nationalists is now openly avowed by the declaration of both groups of war on Chancellor Stresemann.

The Bavarian Monarchist group, known as the "Middle Party," which corresponds to the German National Party of the North, to-day issued a proclamation demanding the immediate resignations of President Ebert and Chancellor Streseman.

At the same time the Nationalists in Berlin declare they will fight the new Coalition—Democrat, Centre, and People's Party—to the end.

Caught between two fires, Herr Stresemann now faces a more serious battle than any preceding it.

IRISH TIMES FOREIGN SERVICE.
FROM OUR OWN CORRESPONDENT.
BERLIN, Sunday Night.

The Government takes a serious view of the position in regard to the irregular Bavarian troops, most of whom are assembled on the Thuringian frontier, and to-night it instructed General Reinhardt to march to the frontier.

He has numerous troops at his disposal.

The General has been instructed not to take the offensive, but to try to surround and cut off the irregulars. If attacked, however, he must strike hard. Telegrams from Coburg state that the irregulars have made that town their headquarters, and have requisitioned all hotels, and called on owners of factories in the neighbourhood to release all members who wish to join the march to Berlin.

The Government here profess to believe that the irregulars will begin to march northwards on Tuesday, and plan to occupy Berlin on November 9, the day of the so-called November crime.

Trade union Republican defence organisations are being formed to-day in Berlin and other centres, and are expected to enrol 50,000 Republicans.

President Ebert is expected to issue a proclamation to-morrow calling upon the people to rally to the defence of the Republic. It is reported in Government circles to-night that Monarchist bands are arming in Silesia, Pomerania, and East Prussia, apparently with the intention of marching on Berlin. The details given above represent the view in Government circles here. Events will prove how far they represent the facts of the situation.

GERMAN BREAKDOWN.

DR. STRESEMANN TO APPEAL FOR UNITY.

IRISH TIMES FOREIGN SERVICE.
FROM OUR OWN CORRESPONDENT.
BERLIN, Sunday.

Germany's numerous crises are more acute than ever. Chaos is complete. The so-called Russian conditions, in the sense of a breakdown of all political, economic, and financial machinery, have set in.

Although Dr. Stresemann's "rump" Cabinet, composed, now that the Socialists have withdrawn from it, of representatives of the German People's Party, the Centre and the Democrats, continues in office, it has lost effective control of the situation. The country drifts.

Dr. Stresemann, apparently, intends to continue in office until the Reichstag withdraws its confidence from him. Following M. Poincaré's example, he proposes to deliver a series of speeches throughout the country, summoning all patriotic forces to unite—whether against France or rebel Bavaria, is not quite clear. The Junkers and their organs regard the withdrawal of the Socialists from the Cabinet as a preliminary to a stiff front against the hereditary enemy.

The Ruhr and Rhineland, runs their argument, are temporarily lost, and on unoccupied Germany devolves the task of making reparations for reconquest and revenge. As a combination between Dr. Stresemann and the Extremists is impossible, the present weak "rump" Cabinet is not likely to survive. Either Parliamentary Government of the Right, or a dictatorship of the Right, would seem to be the next stage, therefore, in the rapidly unfolding German drama.

The vast mass of the public believe that a resolute dictatorship might lift the country from the present morass, and no effective opposition could come from the divided and disillusioned Socialist Party.

Socialism is played out in Germany, says the chief Berlin organ of Hugo Stinnes, and certainly the movement is in eclipse. It is clear that even greater resiliency than that displayed by the country during the past five years will be needed to avert a big crash.

M. POINCARE'S REFUSAL.

NO EXTENSION OF PROPOSED INQUIRY.

IRISH TIMES FOREIGN SERVICE.
FROM OUR OWN CORRESPONDENT.
PARIS, Sunday.

It looks to-night as if the project of an Inter-Allied Committee of Experts to study again the question of reparations must founder on the persistent refusal of M. Poincaré to agree to conditions which would make it useful.

Yesterday he received Mr. Myron Herrick, the American Ambassador, just back from Washington, and Lord Crewe, who both sought on behalf of their Governments to obtain from him an enlargement of the Committee's functions, to enable it to examine Germany's capacity without inquiry being restricted, as he insists, to conditions at the present moment.

He maintains the position he stated at Nevers last Thursday, and a speech by him at Brive, in the Correze to-day, shows once more that he has not budged.

On Saturday, in a dispatch to the French Ambassador at Washington, and also in a letter to Lord Crewe, he set out his views at length, for the benefit of the two Governments.

If the summaries of these communications given in the Press are to be accepted the conditions he is making go even further than was supposed.

He will have no discussion of Germany's future ability to meet her obligations, and also he will insist upon the Ruhr being kept out of the programme.

M. Poincaré argued at Brive to-day that it was as impossible for him to consent to a further reduction of the reparations debt without the permission of the Chambers as it was for the Washington Cabinet to remit Europe's debt to America without the previous agreement of Congress.

This would appear to confirm the impression conveyed by various semi-official writers, that the representation to the State Department on the urgent need of widening the powers of the proposed Committee, have been met by an open challenge on the subject of the French debt to the United States.

But Washington has already refused to be represented on the Committee unless Inter-Allied debts are excluded from its programme.

The *Debats* to-night hopes that a formula for agreement may yet be arrived at, but says that the negotiations have reached a crisis.

MR. LLOYD GEORGE'S RETURN.

LAST SPEECH HEARD BY 2,000,000 PEOPLE.

FAREWELL SCENES.

IRISH TIMES FOREIGN SERVICE.
FROM OUR OWN CORRESPONDENT.
NEW YORK, Sunday.

Mr. Lloyd George sailed for home on the Majestic yesterday, and the thousands of people who gathered to give him an enthusiastic send-off indicates the remarkable impression he has made on American public opinion.

The echoes of his stirring speech at the Metropolitan Opera House on Friday night still ring through New York. The meeting is described by old campaigners as one of the greatest and most remarkable in American history. Besides the select audience of well-dressed and be-jewelled people who filled the great building, there were thousands upon thousands of people who assembled around the radio amplifiers in the Central Park and Madison Square Garden.

Altogether it is estimated that two or three million people heard the speech, which was broadcast within a thousand mile radius, including Chicago, Montreal, and other big cities.

Mr. Davis, the former Ambassador to Great Britain, introduced Mr. Lloyd George to his vast audience, remarking that his visit to the United States had made an indelible impression on the hearts and minds of the people.

Mr. Lloyd George began by saying that during the war he urged its ruthless prosecution, but now he was as ruthless in the prosecution of peace. He heartily endorsed the proposal of Mr. Hughes, the United States Secretary of State, for an international commission of inquiry to ascertain Germany's capacity for payment.

If Britain and America stood together, their influence in a settlement of the reparations question was bound to tell. France would co-operate. How could France, he asked, forget that except for the friendship of these two countries she would have been wiped out, and would now be a vassal State.

Mr. Lloyd George evoked applause that shook the auditorium by declaring that the great menace in Europe to-day was that, in spite of the war, and because Europe had been left much to herself, people still believed in force. He cited France's conviction that force restored Alsace Lorraine, Poland's firm belief that force alone gave them back their nationality, and the Russian peasants' belief that revolutions brought liberty.

"What did Germany say? 'We trusted to justice, as embodied in the Treaty. We are broken, shattered, disarmed. We have no force; we cannot trust the world's great nations. Force is the only thing that rules the world.'"

That was why, said the speaker, Europe to-day believed in force. Unless the conviction was stamped out civilisation was doomed. Who was going to avert it? There were only two people—the United States and the British Empire.

The world would be better, Mr. Lloyd George emphasised, amid repeated cheers, if America insisted on the enforcement of right beyond her own borders. The world would be better to-morrow if it were told that America's interests in human rights had not weakened. The difficulties were created by the completeness of the Allied victory. Germany and Austria were shattered and demoralised.

Prostrate we left them like broken-backed creatures on the road for any chariot to run over. We created the possibility. We are all responsible for the victory.

Mr. Lloyd George goes back held in much greater respect here than when he came. Mr. Lloyd George's last view of New York as he sailed on the Majestic was a gaily-dressed multitude on the pierhead, waving flags and cheering.

PLANS FOR LONDON RECEPTION.

Mr. Lloyd George is expected to reach Southampton on Friday afternoon. He will be met on landing by a number of ex-Ministerial colleagues and by the Mayor and Corporation of Southampton. Immediately on landing he will drive to the Grand Theatre, Southampton, where he will receive the freedom of the borough at a special sitting of the Corporation, and will make a speech in reply.

Following the presentation Mr. Lloyd George will drive to Southampton West Station, again accompanied by the Mayor and representatives of the Corporation, and will travel on the 6.22 p.m. train, which reaches Waterloo Station at 8.20 p.m. Members of Parliament, London Liberals, and representatives of Welsh churches and societies, with a Welsh choir, will give the ex-Premier a welcome home when he leaves the train.

GERMAN LOAN.

VIEWS OF AMERICAN BANKERS.

NEW YORK, Sunday.

According to a summary of banking opinion which has been issued by the Associated Press in connection with the present negotiations for an International Conference on Reparations, initiated by the Curzon-Hughes correspondence, American bankers expect that eventually they will be called upon to float a German loan in the United States.

While bankers generally would favour any proceedings to hasten a solution of the reparations problem, there is a strong feeling among many prominent financiers that the proposed Conference would be futile unless France receded from her position that no reduction of the sum previously demanded of Germany can be considered.

The difficulties of floating such a loan are regarded by some of the leading bankers to be almost insuperable. Among the fundamental conditions mentioned are a long moratorium and the substitution of a new monetary standard in place of the hopelessly depreciated mark.

Financiers would require sufficient guarantees in the form of a prior lien on Germany's assets and the assurance that such a loan should be at the unanimous request and for the benefit of all the Allied nations.

Bankers frankly confess that they do not expect France, as Germany's chief creditor, to acquiesce in those conditions. While considerable difference of opinion exists in the financial community relative to France's justification for entering the Ruhr, it is generally conceded that subsequent developments have brought Germany nearer to economic disaster and rendered impossible a stabilisation of her depreciated paper currency.

Despite the United States Government's refusal to link up the question of reparations with that of inter-Allied debts, the heads of some of the largest Wall street institutions cling to the belief that a close relationship exists between them, and that eventually the United States will be called upon to cancel, or materially reduce, some of its war claims.

There is a belief in the financial district that, unless something is done to relieve the reparations situation in the near future, nothing can be done to stave off the complete economic collapse of Germany.

So general is that opinion that German firms find it almost impossible to obtain credit in this country, except for very short periods, and on the highest possible security.—(Press Association Foreign Special.)

VITTORIA VENETO.

ANNIVERSARY CELEBRATIONS IN ROME.

ROME, Sunday.

Rejoicings were held all over Italy to-day in commemoration of the decisive victory of Vittoria Veneto five years ago, when the Austrians were routed. Hundreds of wreaths were laid on the tomb of the Unknown Warrior.

Lord Cavan, formerly Commander-in-Chief of the British troops on the Italian front, has sent a telegram to the Minister of War, General Diaz, expressing his cordial good wishes on behalf of the British troops and the Fleet on the Anniversary. General Diaz has replied, conveying his greetings on behalf of the Italian Army and Navy.—(Reuter.)

THE ROYAL WEDDING.

IMPRESSIVE SCENE IN CHURCH.

LARGE ARRAY OF GUESTS.

FROM OUR OWN CORRESPONDENT.
LONDON, Sunday.

The marriage of the Crown Prince of Sweden and Lady Louise Mountbatten, at the Chapel Royal on Saturday, was essentially a Court function. The scarlets and golds and the blues and silvers of officers, ambassadors, consuls, and Court officials were the predominating colours. Of black-coated politicians there were few.

This little Chapel, as the Archbishop of Canterbury called the Chapel Royal, has a peculiar atmosphere of its own. It is, one feels, the place where Kings and Queens and their retinues gather.

Half an hour before the Service the Chapel was steadily filling. Viscount Lascelles and the Princess Mary, the first of the Royal Family to arrive, went straight to their seats on the right of the altar, which bore white flowers sent by the King from Windsor. Soon came the Duke and Duchess of York, then the Prince of Wales, in the scarlet of the Guards; then Prince George, in naval uniform.

There was one really delightful "aside" before the bridegroom entered. On the plan of seats the Duke of York was placed some short distance away from the Duchess. Immediately the Duke sat down he turned to his wife, and smilingly beckoned her to sit beside him. She, somewhat hopelessly, shook her head. This did not satisfy the Duke, who eventually left his seat and sat beside her.

It so happened that when the Prince of Wales arrived the Duke of York was standing up talking, and the Prince took his brother's seat next to the Duchess of York. The Duke, however, soon afterwards exchanged places with the Prince.

AT THE ALTAR.

A few minutes before half-past two, with the bridegroom—a tall figure in the uniform of a Swedish General—were grouped round the altar King George and Queen Mary, Queen Alexandra, the King of Sweden—tall and white haired—Queen Olga of Greece, the Queen of Norway, and many Princes and Princesses.

Exactly at the half-hour the bride, who went to the Chapel in a white-cushioned car, lent by the King, walked very slowly up the aisle, with her brother, Lord Milfordhaven. She looked frail and pale. Her gown was made from a piece of Indian silver gauze, and she carried a bunch of lilies-of-the-valley. Four Princesses were her bridesmaids, and the little four-year-old Earl of Medina, in a white naval suit, and his sister, Lady Tatiana Mountbatten, were the train-bearers. The Archbishop of Canterbury and the Bishop of London read the Service. The choir alone sang "Lead us, Heavenly Father, lead us"

The bridegroom's English was almost perfect; he spoke clearly and loudly.

The Archbishop of Canterbury, in his address, spoke of the bridegroom as "the honoured and trusted heir to the Throne of a great people, a Prince who has already won his own place in our hearts"; and of the bride as "the daughter of a gallant and well-loved man, to whose prescience and firmness and resource England and the Allies of England owe a debt which is not forgotten."

The address was followed by the Benediction, and Stainer's Sevenfold Amen. Before the couple left the altar to sign the register, the Crown Prince turned, bowed, and kissed his wife's hand. While the congregation waited for them to leave the Chapel, the choir sang Bach's anthem, "Jesu, joy of man's desiring," and when the Prince and Princess reappeared, and walked down the aisle, diplomats and courtiers on either side bowed.

They were followed by the King of Sweden and Queen Mary, King George, very gently leading Queen Alexandra by the hand, and by the other members of the various Royal Families.

All drove off to the reception at Kensington Palace. In sharp contrast to the frigidity inside the Chapel was the hilarious scramble by the crowd outside, for the roses thrown at departing guests.

RACE WITH FILM.

It was a race between two film companies to get the films of the wedding to Stockholm. One firm employed a man on Saturday night to develop and print the films. These, with a special Swedish representative, were hurried to an aerodrome at Croydon yesterday, and the courier flew straight across to Sweden, dropping the pictures at Stockholm and at other selected points in that country. A representative of the other company took the films as they were being taken by the camera, and went across by the night boat to Rotterdam, where he chartered an aeroplane and flew to Stockholm. He got to Stockholm an hour before the other people, but the films were not developed. In any case, the films were due to be shown throughout Sweden last night.

EX-CROWN PRINCE

NOW THINKING OF GOING TO SWITZERLAND.

IRISH TIMES FOREIGN SERVICE.
FROM OUR OWN CORRESPONDENT.
WIERINGEN, Sunday.

I learn that the ex-Crown Prince of Germany is endeavouring to arrange to live in Switzerland instead of Holland, and hopes to get to the Alpine Cantons in time for the winter sports season. He does not intend to return to Germany yet, in spite of permission from Berlin.

According to unofficial reports, the Swiss Government would offer no objection to this arrangement.

The Allies will register a formal complaint with the Dutch Government in the event of the ex-Crown Prince leaving Holland and proceeding to the Oels estate, in Silesia, as reported. Since the Hohenzollerns took refuge in the Netherlands on the eve of the Armistice the Dutch have unofficially assured the Allies that they would guard the former Royal visitors carefully and continually watch their movements, notifying the British or the French before they crossed either frontier.

The Hague has not advised Paris officially of the ex-Crown Prince's request to visit his wife in Silesia. The Allies will insist that, if the ex-Crown Prince leaves Holland, he must be prohibited from returning to the bosom of the former Royal Family.

NOTED AIRMAN DEAD.

WAR EXPLOIT RECALLED.

NEW YORK, Sunday.

The death in the Flower Hospital here of Mr. H. Waller, a British ex-airman, recalls one of the most thrilling individual exploits of the war. The British Great War Veterans claim to have in their possession documentary evidence that Waller shot down the German air "ace" Immelmands from an aeroplane piloted by Lieutenant McCubbin. The British Veterans are giving the deceased airman a military funeral to-morrow.—(Reuter.)

GREEK REVOLT TRIALS.

OFFICERS SENTENCED TO DEATH.

SALONIKA, Sunday.

The courtmartial which is trying the officers involved in the recent revolt has sentenced Colonels Marinato and Spanavangelis and Captain Marketos to death. Of the other officers convicted of complicity in the rebellion some have been sentenced to imprisonment for life, and others to lesser penalties. A number have been acquitted.—(Reuter.)

THE SALE OF PAPYRUS.

THE PURCHASER AN ENGLISHMAN.

In an interview at Newmarket on Saturday concerning the sale of Papyrus, Mr. Basil Jarvis, his trainer, stated that negotiations were concluded at midday on Friday, the purchaser being an Englishman, whose name he could not reveal, neither was it permissible for the purchase price to be announced.

The horse was not to be sent to the stud, but would remain under his care next year. The horse arrived at Newmarket on Tuesday from America, but has not been seen out at exercise on the Heath.

BACK TO WORK.

END OF DOCK STRIKE IN DUBLIN.

MEN'S DECISION.

SETTLEMENT IN SIGHT IN CORK.

The dockers and cross-Channel carters at Dublin Port have decided to resume work to-day on the terms proposed by the Government.

Except in connection with the chartered boats, business at the port last Saturday was almost at a stand-still. Some cattle and sheep were despatched to Birkenhead by the British and Irish boat Lady Brussels, the work of loading being carried out by members of the Irish Cattle Traders' Association.

In the course of an interview on Saturday, a representative of the British and Irish Steam Packet Co. stated that they were prepared to take back all their employés on the Government terms, but in dealing with the situation they would consult only the Executive of the Irish Transport Union, which they regarded as the responsible authority.

In the lairages of the London, Midland and Scottish Railway Co. at the North Wall there are 1,200 cattle and 3,000 sheep and pigs awaiting shipment to Holyhead. Owing to the lock-out which followed the stoppage of work last Thursday, they could not be exported. It is estimated that by Thursday's strike on behalf of the prisoners the workers lost about £2,000 in wages.

The refusal of the Irish Transport Union's Executive to give any further strike pay to members who would not obey their directions after a majority had expressed themselves in favour of accepting the terms suggested by the Government hastened the end of the strike.

On Saturday afternoon some men entered one of the offices at Liberty Hall, and, taking a sum of money from a cash drawer, claimed that they were entitled to it. A receipt for the amount taken was left with the cashier.

"PYRRHIC VICTORY."

MR. LARKIN LAMENTS LACK OF 1913 SPIRIT.

Speaking at Liberty Hall last night, Mr. James Larkin announced that the dockers, cross-Channel carters, and coal porters had decided to go back to work to-day "under protest." The arrangement which had been made was not one in connection with which the men had been consulted, and, while they would accept the cut, they would do so "only under duress."

The employers thought they had obtained a victory, but it would prove a Pyrrhic victory. The men had made a splendid struggle against all the forces against them—the employers, an antagonistic Government, and their own Executive. It had been said that "Larkin brought out the men in the beginning." He denied that, and said that he did not join in the struggle until he had been pressed to do so.

The spirit which animated workers in Dublin from 1907 to 1913 was now lacking. Most of the organised workers in Dublin did not care a damn about anyone but themselves. They in that Union would have to reorganise. An attempt was being made to drive them out of the Union. They should see that they remained in good standing, so that when the time came they could take the power into their own hands. Defeat would have been inevitable if they had decided to remain out without strike pay. No doubt, the Executive thought that that was what he would advise. Instead, however, they would go back like an army at a "cut" of 1s.: but the day would come when they would demand that shilling back from the employers, and, with new machinery, give them the fight of their lives.

CORK DISPUTES.

CONFERENCE REACHES AN AGREEMENT.

The conference which had been sitting in connection with the Cork labour disputes at the Ministry of Industry and Commerce offices, Cork, between representatives of the employers and employés, concluded last Saturday evening. An agreement was arrived at, which both parties at the conference believe will prove a satisfactory basis of settlement. This agreement will be submitted to the general body of the employés and also to the employers early this week, and hopes are entertained that there will be a resumption of work before Saturday. A ballot of both sides will be taken on Tuesday or Wednesday on the rates of wages, either those tentatively agreed on by the conference or those put forward by Professor O'Rahilly, in consultation with the Ministry. Until the result of the ballot is available, no change in the situation is to be expected.

PEACE CONFERENCE MURDER.

TRIAL OF CONRADI.

IRISH TIMES FOREIGN SERVICE.
FROM OUR OWN CORRESPONDENT.
GENEVA, Sunday.

More than eighty witnesses have been cited in the trial of Couradi, the Swiss who shot the Russian, Vorovoski, head of the Russian unofficial delegation to the second Near East Peace Conference at Lausanne, which opens to-morrow. In view of the importance of the trial, it has been decided to hold it in the Casino of Mont Benon, where the official opening of the Peace Conference itself took place a year ago.

Among the list of witnesses figure Generals, Princes and other influential personages of the former and present Russian *régime*; Professor Klutschnikoff, of Berlin; Henry Barbusse, the famous French writer; Sidney Grefson, major in the American Army; Fabrizo Maffi, Italian deputies and others.

It is expected that the case will last about ten days, as the mere reading of the numerous documents to be put in will occupy a considerable time.

NEW FLYING "RECORD."

259 MILES AN HOUR.

IRISH TIMES FOREIGN SERVICE.
FROM OUR OWN CORRESPONDENT.
NEW YORK, Sunday.

Flying at one time at a rate of nearly five miles a minute, Lieutenant Harold J. Brow, of the United States Naval Air Service, has made a new world's "record" of 259.15 miles an hour at Mitchell Field. In an earlier attempt he touched 257.5 miles an hour, but that speed was bettered immediately by Lieutenant A. Williams, who flew a fraction of a mile an hour faster than Brow. The latter took the air again on Williams landing, and made the new "record."

PRE-WAR DEBTS.

MEETING OF DELEGATES IN LONDON.

The French, Belgian, and German delegates, at the conclusion of their meetings at Cornwall House, London, have issued the following *communiqué*:—"It will be recalled that a breach of relations took place between the French and Belgian clearing offices, on the one hand, and the German clearing office, on the other, whose duty it was to settle the question of pre-war debts. This breach proved prejudicial to the interests of British subjects residing in France and Belgium, who settle their debts through the French and Belgian clearing offices.

"Meetings of the officials of the three countries interested, presided over by Mr. Egerton Grey, the controller of the British clearing office, have just been held in London in order to procure a resumption of relations between arbitral tribunals, which had also been suspended.

"The negotiations have enabled relations to be resumed under conditions which are considered acceptable by all parties."

HUNGER STRIKE.

NUMBER REDUCED TO 670.

OFFICIAL STATEMENT.

The following statement was issued last night from the office of the Minister of Defence:—

"During the last 48 hours 1,880 prisoners have ceased hunger-striking, leaving 670 still on hunger-strike."

GOAL POSTS CUT.

During Saturday night the goal posts at the Rugby ground of the University College, Cork, were cut down. A few days ago one of the Cork Rugby clubs received a communication pointing out that the hunger-strike was in progress in various jails and internment camps, and requesting the club immediately to stop all sports and matches under their control. This the club refused to do. No effort was made to interfere with Saturday's fixtures, but when it was found that the clubs did not intend to suspend their matches, Saturday night's outrage was perpetrated.

Cork Gaelic Athletic Grounds were also visited by raiders on Saturday night, when, in an apparent effort to prevent the Gaelic games from being played in Cork while the prisoners on hunger-strike are not released, they practically destroyed the splendid enclosure, burning the stands and dressing sheds, and knocking down the railings round the playing pitch. Turner's Cross ground and Riverstown Sports Field were also visited, and the goal posts were destroyed at each place.

PROTEST MEETINGS.

Mrs. Maude Gonne MacBride, at a meeting in Sackville street, Dublin, yesterday, read a letter, signed by the Chairman of the meeting (Mrs. Despard) and herself, addressed to the Most Rev. Dr. Byrne, Archbishop of Dublin, asking him to fix a date to receive a deputation which would request his assistance on behalf of the prisoners.

The meeting approved the terms of the letter, and Mrs. Despard, Dr. Kathleen Lynn and Mrs. MacBride were appointed as delegates to wait upon the Archbishop.

The meeting also decided to send a letter to the Lord Mayor of Dublin, asking him to exercise his privilege as Chief Magistrate of the city to visit the prisons; and, further, that he be requested to summon by telegram the Mayors, Chairmen of County Councils and other elected public bodies in Ireland to a conference, to be held in Dublin, with a view to securing the release of the prisoners.

A meeting of London-Irish was held in Trafalgar Square yesterday afternoon to demand the release of Irish political prisoners.

Mr. J. Fowler said that the prisoners on behalf of whom they protested were not people of the criminal class, but men, women, and children of all ranks. They demanded the release of the prisoners because they had been imprisoned without trial.

Mrs. Sheehy Skeffington, Dublin, proposed a resolution emphasising the meeting's protest against the detention of the prisoners, and demanding their release. The only solution of the Irish question was for the English military authorities to clear out of Ireland, because it was by the military they were still governed.

Mr. A. Lynn, who was introduced as the legal adviser to the Irish Republic, also spoke, and the resolution was adopted.

The Galway County Council on Saturday rejected a resolution which called upon the Government to release the prisoners. Kilrush District Council passed a resolution of the same kind.

Advertisements appeared in last Saturday's newspapers inviting all public bodies in Co. Kildare to send representatives to a protest meeting at Newbridge on Sunday. The Minister for Home Affairs issued a notice that the police had been instructed not to allow a meeting within 500 yards of Newbridge Detention Barracks, and the proposed demonstration was not held.

MR. HARVEY'S ADIEU.

GREAT BRITAIN AND AMERICA IN HARMONY.

Mr. Harvey, the retiring American Ambassador, accompanied by his wife and granddaughter, Miss Dorothy Thompson, left Southampton last Saturday in the Cunard liner Aquitania on their return to the United States.

"My stay here has been pleasant and happy," said Mr. Harvey in a farewell statement. "There is now nothing that can disturb the harmonious relations between England and America, and the feeling between the two peoples is better to-day than long before the revolution, 160 years ago. If these two great countries do not hang together, there is nothing left for the world."

After saying that he had great hopes of a settlement regarding the reparations question, he added, on the subject of Prohibition, that all points had now been cleared up, and British shipping companies had resigned themselves to having their vessels searched upon reaching the twelve miles limit.

SEALED LIQUOR.

PROSECUTIONS UNDER LADY ASTOR'S ACT.

WASHINGTON, Saturday.

It is stated that President Coolidge is of opinion that the provision in the proposed Treaty with Great Britain allowing ships to bring sealed liquor into American ports will merely abolish the penalties under the Volstead Act.

He believes that the bringing of such liquor into the ports will no more conflict with the Constitution than the present exemption of ships passing through the Panama Canal.—(Reuter.)

SERBIA AFFRONTED.

ATTACHE ATTACKED IN BULGARIAN CAPITAL.

BELGRADE, Sunday.

A semi-official statement issued here says that the news of an attack on the Serbian Military *Attaché* at Sofia has aroused great uneasiness here. The Cabinet met at the Palace, under the presidency of the King, in order to consider the report of the Serbian Minister at Sofia and the situation created by the incident. The Cabinet decided, after a sitting which lasted for two hours, to despatch to Sofia an energetic Note of protest, demanding complete satisfaction. The precise text of the Note will be decided upon to-day and handed to-morrow to M. Zankoff, the Bulgarian Premier, by the Serbian Minister at Sofia.

According to the newspapers, the *demarche* will be supported by the representative at Sofia of the Little *Entente*.

Commenting on the attack, the Belgrade newspapers are unanimous in giving expression to the great animosity which the incident has aroused in this country. The *Politika* says:—There is no doubt that the attack is the work of Macedonians. The news has caused not only uneasiness, but consternation, for no one imagined that Bulgaria's insolence would be carried so far.

Political circles and public opinion are unanimous in declaring that Bulgaria must give not only complete and immediate satisfaction, but must guarantee that such acts will not be repeated in the future.—(Reuter.)

GEN. SMUTS TO VISIT HOLLAND.

THE HAGUE, Saturday.

The Netherlands League, the Netherland South African Association, the Netherlands South Africa Commerce Commission, and the Anglo-Dutch Society will entertain General Smuts at dinner on the occasion of his visit here next week.—(Reuter.)

SCOTTISH SHOOTING ACCIDENT.

While two brothers, residing in the neighbourhood of Dundee, were about to start on a shooting expedition, the gun which one of them was carrying was accidentally discharged, killing the other brother instantly.

M. Venizelos, the ex-Premier of Greece, arrived in London last night from Paris. He stated that his visit was of a purely private nature.

TO-DAY'S LONDON PAPERS.

JANUARY ELECTION EXPECTED.

WOMEN VOTERS AND FOOD TAXES.

"THE TIMES" OF TO-DAY SAYS:—

The probability is that the Prime Minister himself has not decided when the appeal to the country sha.. be made, though the amount of advice given to him on the subject from every quarter has been very great. Some of his most enthusiastic friends have even urged that he should go to the country at once, while, on the other side, at least two members of the Government—Lord Derby and Lord Salisbury—have declared their belief that there is no need for an immediate election.

It may be some little time before the Prime Minister decides when the great appeal shall be made, but there is still a strong feeling in political circles that the general election will not be deferred beyond the end of January. In th.. case, it is probable that the polling would take place in the last week of that month. But much depends upon the feeling in the country in the meantime, as the result of the process of education, which is now to go on continuously.

All political parties realise that on this occasion the women voters will play a vital part, and special efforts will be made to lay the facts of the case before them. Unionist workers in many parts of the country have found that the women are deeply interested in the question of food taxes, to the exclusion of other subjects, and the Prime Minister's definite declaration that food taxes will not figure in his programme has done much to make the task of the local workers easier.

THE NEXT STEP.

The Times, in a leading article upon the recent speeches of the Prime Minister, in which he has sketched in broad outlines the policy by which he intends to fight unemployment at home, and, incidentally, to develop and co-ordinate the resources of the British Empire, observes:—The effect, so far as it is possible to gauge public opinion, has been to produce a general disposition to examine the concrete proposals with hope and good-will. There has been little sign of that domination of catch-words and clichés, which frustrated any real examination of our fiscal system before the war.

Convinced free traders like Lord Derby—who was Mr. Baldwin's host at Manchester—are the first to protest their freedom from prejudice, and their recognition that new conditions exist.

The Labour Party, speaking through its leader, offers no broad alternative to the country but a levy on capital. The Liberals offer no alternative at all. Their interest, for the moment, is centred in the state of Europe, where their proposals, however, do not appear to differ materially from those which the present Government is pursuing.

So far as organised opposition is concerned, Mr. Baldwin may be satisfied that he has succeeded in stating his general inclinations without provoking that preconceived hostility which made all argument hopeless in earlier days. But his problem now is to proceed to detail, without provoking it. In a policy narrowed down to Protection—and directed specially to those industries where unemployment is greatest—the detail becomes the essence of the practical programme. The Prime Minister's next step, which cannot be taken too soon, would clearly be to set up such machinery for working out his programme in detail as will convince the country that they are not being invited to take a leap in the dark.

£10,000,000 SETTLEMENT SCHEME.

Telegraphing from Perth, Western Australia, yesterday, *The Times* Correspondent states:—Sir James Mitchell, the Premier of Western Australia, has proposed that the British Government should lend £10,000,000 for the purpose of bringing about a big increase in immigration to Western Australia. He suggests that his Government should use the money on behalf of Great Britain, settling large numbers of immigrants in the South-West and collecting from the settlers the interest and principal over a period of thirty years, and remitting the money back to the Treasury in London. He contends that expenditure of money on such a scheme would be cheaper than the maintenance of unemployed, and that Western Australia has all the necessary facilities, including an agricultural bank, for the carrying out of the details.

MR. LLOYD GEORGE IN AMERICA.

On Saturday Mr. Lloyd George sailed from New York, having made his final address to the American people at the Metropolitan Opera House on Friday evening, remarks *The Times* editorially. To his credit, be it said, Mr. Lloyd George struck no note of domestic partisanship in any of his speeches. During the whole of his tour in North America he spoke as a public—though wholly unofficial—representative of his country; not as a factious politician. It was a *rôle* which fitted the occasion, but it is hardly to be hoped that he will maintain it much longer.

His return to England is awaited, indeed, with ill-concealed anxiety by his followers in the House of Commons. Is it a fact, they wonder, that he has been converted by his Canadian visit—and his occasional meetings with Lord Birkenhead—to the full policy of Tariff Reform and Imperial Preference? Has Mr. Baldwin merely anticipated another projected campaign? And, if so, will Mr. Lloyd George think it worth while to pursue it? Or will he see his chance, as a new champion of Free Trade, to rally round himself the scattered units of the Liberal Party?

It is significant that these speculations never pause to take account of what may be Mr. Lloyd George's own convictions on the subject, and we may be allowed to say here that even the *eclat* of a successful pilgrimage, which it is fair to recognise, will not suffice to revive any public confidence in his opportunist methods at home. But his little band of followers would dearly like to know the answer. For the moment they are singularly silent spectators of our politics.

THE RIGHT POLICY.

The *Daily Express* says:—All the friends of the young Irish Free State will wish well to its Government in the first attempt to raise a loan within its own territory. The clear statement made by the Irish Financial Minister to the Dail shows that the difficult problem of national finance is being tackled with a drastic courage. The Irish Free State was born in trouble, and it has suffered hideously from those who should have been its friends and protectors The wounds of civil war have not only to be healed; they have also to be paid for. We believe, however, that the courage and commonsense which have pulled the new State through difficulties which seemed insuperable will establish its finances on a firm and independent basis, and that the new loan will prove a sound investment for a people whose future is yet in the making.

THE FLEET.

The *Daily News* says:—The Dominion Premiers saw, in the Spithead Review, the visible results of the Washington Conference. No one can regret its influence. It has given us a smaller Navy, without loss of the relative security, which is the only thing that matters. No one would think of questioning the maxim that when the time comes—and the enemy—you must out-steam, out-weigh, out-fire, and out-manœuvre him. As for the last point, we need fear no loss of our ground. The smaller Navy is a fitter Navy.

It is a very remarkable thing that, while there is so much unemployment and distress, our prisons, especially those for women, are so empty.—The Home Secretary.

Twenty years of daily business from early morn until late at night bred in me an ineradicable distrust of the talkers.—The Prime Minister.

PAGEANT OF NAVAL MIGHT.

OBJECT LESSON FOR THE EMPIRE PREMIERS.

IMPOSING SPECTACLE IN SPITHEAD.

FROM OUR SPECIAL CORRESPONDENT.
PORTSMOUTH, Saturday.

Rather cold and tired after seven hours afloat, and not yet quite happy about the swell south of the Nab, we are feeling unreasonably pleased with ourselves and the British Empire. The weather was well chosen by the Admiralty. Mr. Amery, First Lord, in a yachting cap and blue reefer coat, was obviously in charge of these things to show the Dominion Premiers our Navy under workaday conditions. They will return to the lands of the outer Empire with no false notion that Britannia's sovereignity is a soft job, even in times of peace.

The party of 300, including many women, came from London by special train this morning and went on board the Princess Margaret minelayer, once a small liner in the Canadian Pacific service. At eleven o'clock she steamed out into Spithead, with the small guns of one of the ancient forts popping a salute, and the red-and-gold flag of the Board of Admiralty blown stiff as a semaphore arm by the same breeze that was pulling a blanket of slate-grey cloud across the sky.

In Spithead were the grey ships silhouetted against the faint grey back-cloth of the Isle of Wight. They might have been cut from cardboard, and pinned on a cotton-woolly sea measured out with a foot-rule. From each ship a bugle sounded at our approach.

THE HOOD.

It was an entirely new Fleet, launched from end to end of the line since 1914. Naturally, the giant battle cruisers, Hood and Repulse, came in for the largest share of attention, particularly on account of their approaching world tour. The Hood is a poem, beautiful in the way that an athlete is beautiful, because form and function are in exquisite harmony. There is nothing like her in the world, and almost certainly never will be. The Washington agreement leaves her high and dry to mark where the tide turned, to be mourned over in whatever spirit fits one's particular ideal of life. She cost over £6,000,000.

The Princess Margaret anchored near the Nab Tower, and the Fleet passed by. First come the submarines. One of them dives through the olive foam-flecked water, is down for three minutes, and, when she reappears, elevates her gun to engage a target right ahead.

A line of destroyers, six-and-thirty of them, a mere dove-grey repetition design on an endless tape, slips silently past; then five light cruisers, and after them four squat battleships—the Barham, Warspite, Valiant, and Malaya—all veterans from the battle of Jutland, with the Fleet flagship, Queen Elizabeth, the memory of whose prodigious fire over the Gallipoli Peninsula during one long night of the "Anzac" landing will always remain.

COMPARISON WITH AQUITANIA.

There are three battleships of the Royal Sovereign Class, massive and slow—Revenge, Ramillies, and Resolution—next in the line, making eight battleships in all, and then, just as the Hood and Repulse come into view, there is a diversion to starboard. The huge four-funnelled Aquitania, outward bound, comes steaming slowly through the war fleet, making the most of her 45,000 tons. The Hood, with a tonnage nearly equal, is no more than a raft to her iceberg. One realises dramatically what the architect was after when he built her so. Shooting at the Aquitania would be much easier than shooting at a haystack, but the Hood keeps her target under water and out of sight.

The weather became worse, and the idea of flying an aeroplane off and on to the huge flat superstructure of the aircraft carrier, Angus, unique of her type, like the Hood, had to be abandoned.

NATIONAL UNIVERSITY ELECTION.

A FOUR TO ONE MAJORITY.

By a majority of nearly four to one over his Republican opponent, Mr. Patrick McGilligan was declared elected last Saturday to the vacancy caused in the Parliamentary representation of the National University of Ireland by the resignation of Dr. MacNeill.

Dr. MacNeill retains his Clare seat.

The result of the election was declared to be as follows:—

McGilligan (Free State) 849
Stockley (Republican) 261

There were only nine spoiled votes in a poll of 1,119. The full voting strength of the register is 1,567.

The count occupied about three hours on Saturday. Mr. McGilligan was represented by Professor Magennis, Professor Tierney, Dr. Algar, and Mr. Farrell. Representing Professor Stockley were Professor Ryan, Miss P. Ryan, Miss M. McCarthy, and Miss Kehoe.

Mr. P. J. Merriman, President, University College, Cork, acted as Presiding Officer. Little or no public interest was manifested in the proceedings.

PIQUANT SITUATION.

LINER LEVIATHAN BEATEN BY THE QUOTA.

IRISH TIMES FOREIGN SERVICE
FROM OUR OWN CORRESPONDENT.
NEW YORK, Sunday.

A piquant position has arisen here with the arrival of the United States liner, Leviathan, with 1,367 immigrants from Southampton. As the British immigrant quota has been exhausted, the ship may have to put back to England with her entire company.

The United States Lines, which operate the Leviathan, are subject, under American law, to an additional loss of about 400,000 dollars for bringing to the country an excess of aliens. The Secretary of Labour can impose a fine on the United States Lines of 200 dollars for each immigrant, and can demand a refund of 100 dollars on each passage paid.

The problem of how to handle the situation is causing great concern at Washington.

AMERICAN DEBT.

WASHINGTON, Saturday.

The Secretary of the United States Treasury, in his monthly report, gives the following figures for October:—Ordinary receipts, 230,261,000 dollars; ordinary disbursements, 386,560,000 dollars; net balance in General Fund, 223,043,000 dollars; total cash assets in General Fund, 4,195,439,000 dollars. The United States public debt has increased on the month by 156,299,000 dollars.

TO-DAY'S INDEX.

	Page.
LEADING ARTICLES:	
The Threshold	6
The German Tangle	6
Dragons of the Prime	6
Progress in Hayti	6
GENERAL:	
Back to Work	7
Boys' Brigade	5
Civil War Threat	7
Dublin, Belfast, and the Provinces	8
Films for Hayti	8
German Loan	7
Hunger Strike	7
Irish Dentists	5
Missing Steamer	8
Mob Rule in Melbourne	5
Mr. Bonar Law's Burial	5
Mr. Lloyd George's Return	7
Offer to Doctors	8
Pageant of Naval Might	7
Preparing for a General Election	8
Royal Wedding	7
Serbia Affronted	7
Stage, Platform, and Screen	5
The Great Motor Show at Olympia	4
U.S. Markets	8
Woman and Her Home	2
LETTERS TO THE EDITOR:	
Double Taxation	8
Saorstat Income Tax	8
Motors and Trams	8
The Streets of Dublin	8
FINANCIAL NEWS	11
MARKET REPORTS	3
SPORTING NEWS	10-11

FILMS FOR HAITI.

NEW CIVILISING SCHEME.

WHERE ENGLAND FAILS

From Our Own Correspondent.
LONDON, Sunday.

The American Government is about to send an expedition into the interior of the Island of Haiti, armed with films to civilise and educate the population of the interior of the island, which is in a state of almost complete savagery, less than one per cent. being able to read or write.

The arrangements for the expedition have been made by Colonel Theodore Roosevelt, Acting Secretary of the American Navy, and Mr. Will Hays; and the expedition itself will be officered and operated by officers of the United States Navy and Marine Corps, who will carry projecting machines, and exhibit a selection of films through all the native villages.

Officers of the Haitian gendarmerie, says Colonel Roosevelt, have turned to the moving pictures as a means of conveying to the Haitians of the interior some idea of the civilised world, where they have found that an occasional moving picture is a matter of tremendous interest, and will furnish a whole countryside with topics of conversation for weeks and months, and exercises a most beneficial effect on the *moral* of the people.

The many millions of people who visit cinema theatres during the course of the year must wonder how it is that there is so seldom a British film to be seen. Pictures from the United States monopolise the screen almost everywhere, and others seem to have no chance.

A famous picture-maker from the United States says that this is the fault of the British producers, since there has never been a really good British film, because the picture is not produced the right way, and not enough money is spent on the job.

This producer is going to do a picture here with Rudolf Valentino as the lead, and he expects to spend one hundred thousand pounds, and to engage four thousand supers. He considers that there is no country in the world so favourably situated for film-producing as England, and that London should be the very centre of the film industry.

MISSING STEAMER.

FEARED LOST ON GARSTON-DUNDALK TRIP.

All hope has now been abandoned for the safety of the crew, six in number, of the coasting steamer Conovium, which left Garston, Liverpool, ten days ago for Dundalk with a cargo of coal. Nothing further has been heard of her, although the passage is usually made in about eighteen hours. Very heavy weather was encountered during the Friday night that she left, and it is feared that the Conovium must have foundered with all on board. She was in charge of Captain McNeil, of the Isle of Skye. Her mate was Mr. Brown, of Liverpool, and the chief engineer was Mr. Fletcher, of Garston, and these, with two other Garston men and a deck boy named Meighan, made up the crew.

The Conovium was a steel screw steamer of 1,520 tons gross. She was built in 1897, and was registered in Liverpool.

U.S. DAIRY INDUSTRY.

FAR MORE ADVANCED THAN IN GREAT BRITAIN.

Captain John Golding, D.S.O., the President of the Scottish Dairy Association, was among the passengers on board the White Star Dominion liner Regina, which arrived at Liverpool from Montreal on Saturday evening. Captain Golding has been attending the World's Dairy Congress at Washington. Five thousand delegates from all countries were present.

"The dairy industry in America," said Captain Golding, "is far more advanced that that of this country. They employ machines on a large scale, and they spend a tremendous amount of money in advertising. They have founded colleges where every phase of dairy produce is dealt with. The average American drinks twice as much milk as a Britisher, and teachers advise scholars to drink more milk and eat more greenstuffs."—(Reuter.)

A SWEDO-FINNISH ALLIANCE.

REVAL AND RIGA UNEASY.

IRISH TIMES FOREIGN SERVICE.
From Our Own Correspondent.
STOCKHOLM, Sunday.

The Swedish Government crisis, coinciding with the Anglo-Swedish marriage festivities in London, is arousing widespread comment. It is generally believed that King Gustav will not accept the resignation of his Foreign Minister, which was cabled to him in London on Friday.

It is being said that the coincidence of the Foreign Minister's speech with King Gustav's presence in London was purposely planned to give the King of Sweden an opportunity to discuss the important matter in London. It is also believed that King Gustav is very sympathetic to a Finnish-Swedish alliance.

According to Esthonian and Latvian diplomatic circles in Stockholm, the speech of the Swedish Foreign Minister advocating a Swedo-Finnish alliance has aroused uneasiness in Reval and Riga, as such an alliance is interpreted as an attempt to weaken the Baltic front against Russia. Attempts at building up a great Baltic combination as a guarantee against possible attacks from Russia as a solution of the Government crisis are not expected before the arrival of King Gustav at Stockholm from the wedding festivities in London.

SUICIDE'S LAST REQUEST.

BODY TO BE GIVEN TO HOSPITAL

An inquest was held at Fulham (London) on Saturday, on the body of Jerome Alburga, of King Edward gardens, Acton, which was found in the Thames. Mr. Alburga was a barrister, but had acted as a clerk on the Stock Exchange, and had for some years been in straitened circumstances. He left a letter, addressed to a sister, in which he said: "I am resolved to anticipate the worst, as I should be miserable if I became a burden to my relatives and friends. If my body is ever found I particularly request it shall be given to a hospital for scientific purposes."

A verdict of suicide whilst of unsound mind was returned.

LIMERICK AND THE PRISONERS.

At Limerick County Council on Saturday, Mr. Blackwell proposed a resolution demanding, in the interests of peace and unity, the release of Mr. de Valera and other elected members of the Dail, as well as all political prisoners in the Free State, in Northern Ireland, and in England; the removal of the Oath of Allegiance; and the withdrawal of the arbitrary power of internment vested in the Minister of Defence under the Public Safety Act.

An amendment was proposed by Mr. Cahill, to the effect that the Government should be asked to liberate the prisoners at once.

The resolution was carried by nine votes to four.

GENERAL REYNOLDS.

Our Cork Correspondent says that Major-General David Reynolds, General Officer Commanding the Cork district is to be transferred to Dublin, on promotion. The General, who is a native of Cork is exceedingly popular with his men and with the citizens in general, who keenly appreciate his tactful handling of many difficult situations since his appointment twelve months ago.

A Grimsby school-boy, R. Truman, swam the half-mile in 13mins. 24 secs. World's championship time for the distance is 11mins. 24 1-5 secs.

WE BUY
OLD FALSE TEETH
Old Gold, Silver, Diamonds, Jewellery, Watches.
GROSE and CO., 25 NASSAU STREET, DUBLIN.
(Next Elvery's Corner.)

PREPARING FOR A GENERAL ELECTION.

DISSOLUTION EXPECTED IN JANUARY.

MOVE FOR A LIBERAL REUNION.

From A Political Correspondent.
LONDON, Sunday Night.

Parties are now working on the assumption that the General Election will come in January. Activity is increasing, therefore, in every camp. Mr. Neville Chamberlain speaks at Leeds to-morrow evening, when he is expected to announce further details of the Protection policy which the Prime Minister has already outlined. The Chancellor of the Exchequer will carry the campaign this week also to Clitheroe and Preston.

Meantime, in the Government departments experts are proceeding with the preliminary work for the framing of a tariff on foreign goods, such as is calculated to achieve the Government's object of creating more employment in this country.

Mr. Asquith delivers his pronouncement on Mr. Baldwin's policy to-morrow night at Dewsbury. Liberals anticipate that he will take this occasion to make a decisive gesture for reunion with the National Liberal leaders. A golden opportunity, the rank and file believe, has now arisen for reverting to the pre-war solidarity of the party. Mr. Lloyd George is due back from America on Friday, and possibly a platform may be found for him to make a party speech on Protection before Parliament re-assembles on the following Tuesday.

The need of closing the ranks is brought home to them with increased force because they realise the fighting value on the tariff question of Mr. Churchill, who takes the platform at Manchester on the first Friday after the assembly of Parliament. Mr. Churchill's name crops up in connection with central Glasgow. The most interesting by-election in the Government's history will be fought here.

It is highly important for the prestige of the Government, and as a portent of success at the general election, that the late Mr. Bonar Law's seat should be held by the Unionists. Both Labour and Liberals will do their utmost to capture it.

The names mentioned in Unionist circles include the retiring Lord Provost Paxton and Sir Halford Mackinder. The latter was formerly a Glasgow member, and is an expert on the Tariff question. Sir George Paish was Liberal candidate against Mr. Bonar Law, but he is not expected to be the choice of the Liberals on this occasion. Speculation is ranging round the names of Sir Donald Maclean and Mr. Churchill, if either is placed in the position of being the candidate of a re-united party. Mr. Bonar Law's poll of 15,000 odd was four votes short of equalling the combined poll of the Labour and Liberal candidates. Mr. Mitchell, who did so well then for Labour, is expected to stand again.

LA SCALA CONCERTS.

TWO FAVOURITE SINGERS.

At the La Scala orchestral concert yesterday two Hindoo pictures were graphically sketched, the grading of the second being typical of Mr. Moody's attention to detail. "The Hungarian Rhapsody" was noteworthy for the clear account of the central section by Mr. Arthur Darley. The two separate whirling episodes of the *finale* were in clearer and distinctive contrast to the rest of the Rhapsody. The ballet music from "Faust" was given with nice rhythmic sense, and one of the popular "patrols" made a hit by reason of the crisp delicacy with which the conductor brought out its ideas.

The two singers were favourites of previous visits, and it would be hard to say which gave the more attractive songs. Both gave very many encores. Miss Miriam Licette sang several operatic *arias*, among them the waltz songs from "Romeo and Juliet" and "La Boheme," with graceful lilt and inflexion. It was good to hear a less-hackneyed concert *aria*, "O mio babbino caro," from Puccini's "Gianni Schicchi," where the passionate appeal added depth to some fine colour tones of this soprano. Miss Licette made a gracious recognition, that was well deserved, too, of her accompanist.

Mr. Harold Williams sang the Templar's "Woo thou thy snowflake," from "Ivanhoe," very happily as to the difficult changes of note, Landon Ronald's "Bring her again," Easthorpe Martin's "All the fun of the Fair," and Edward German's "West Country Lad." He has an unerring sense of what we call atmosphere.

Miss Lucy Leenane had a strenuous afternoon "at the piano" as accompanist, and helped the singers considerably.

EMIGRANTS' PROSPECTS.

CANADA'S CALL FOR MORE FARM WORKERS.

A Reuter's Ottawa telegram states that Mr. Robb, Canadian Minister of Immigration, declares there is still a serious shortage of farm help in Canada, where 5,000 farm workers from Britain, in addition to the 11,000 who had come out, would be welcomed by farmers.

The campaign undertaken by the Immigration Department to find opportunities for winter employment for the British harvesters had disclosed a real demand for men, the opportunities listed being in excess of the number of men available. Wages of 25 dollars a month and board are being offered for experienced men during the winter months.

Mr. Curran, United States Commissioner for Emigration, states a Reuter's New York message, announces that he has been notified by Washington that Great Britain's quota has been exhausted. About 2,000 British subjects will be liable to be sent back, unless allowed to enter under special rulings.

FRENCH INTEREST IN SPORT.

THE RUGBY CENTENARY.

PARIS, Friday.

The ever-growing interest which the French are taking in all branches of sport is illustrated by the notice which is being given to the celebration of the centenary of Rugby football in England. The sporting papers have been devoting considerable space to the exploit of William Ellis, and trace the progress of the game from 1823, referring to English clubs like the Gipsies, Wimbledon Hornets, and Clapton Rovers, which have disappeared after having contributed to the development of the game.

The increasing interest in sports is also shown by an Army order issued by General Weygand to the French troops in the Levant, in which the attention of officers is drawn to the importance attached by General Weygand to the practising of sports. A cup is to be offered to be competed for by regimental Rugby teams, and championships will be organised for Association football, basket ball, tennis, and field and track events.—(Reuter.)

NORTHERN TEACHERS AND THE EDUCATION BILL.

At a meeting of the Belfast branch of the Irish National Teachers' Organisation on Saturday the following resolutions were adopted:—

(1) "That we endorse the views expressed by the teachers' representatives in the final report of the Lynn Committee, regarding the inspection question, and, in order to do justice to all the interests concerned, we strongly urge on the Ministry the desirability of giving special consideration to the teachers' reservations on pages 77-80 of this report.

(2) "That we emphatically protest against the suggested two, two, and two committees, as advocated by the representatives of the three Protestant Churches, as we are of opinion that the Regional Committees would be more beneficial educationally for the community.

(3) "That we strongly disapprove of the action of the Senate of the Queen's University in not giving notice to our representative, Mr. W. P. Brown, B.A., LL.B., that the committee of which he was a member had been dissolved and a new committee formed; and we are surprised at the action of the Senate in appointing to that committee a teacher who is not a university graduate."

OFFER TO DOCTORS.

BRITISH APPROVED SOCIETIES OBJECT.

Sir Thomas Neill, Chairman of the Executive Committee of the National Conference of Industrial Assurance Approved Societies, and Chairman of the Consultative Council of the Ministry of Health, presided at a meeting of the Executive Committees of the Approved Societies organisations under the Insurance Acts at the Kingsway Hall, London, on Saturday, to decide what attitude they should adopt in face of the new offer of the Minister of Health to the panel doctors.

The Chairman said he really had to stop to take his breath when he read the proposal of the Government. What the Minister's proposal meant was that Parliament should go back upon its pledge to the compulsorily insured persons to be found in every Act that had been passed on the subject by the British Parliament. They had no fight with the doctors. Their fight now was with the Ministry, and their bulwark was going to be the British House of Commons. (Hear, hear.) That was where this matter was to be thrashed out.

Mr. J. P. Lewis moved a resolution to the effect that the Conference "having considered the final offer made by the Minister of Health to the British Medical Association, reaffirms its determination strongly to oppose on behalf of fifteen million insured persons any proposals involving the handing over to the doctors the sum of £5,600,000 from the contributions subscribed by insured persons and their employers for purposes other than medical benefit, thereby depriving insured persons of money which would otherwise be available for essential health benefits of a preventive and curative character; such action being a repudiation of the contract with insured persons expressed in the National Health Insurance Acts, and in the promises made by the Government in 1911." He said their object was to secure that their contract should be honoured.

Mr. W. Meyrick (Wales) seconded the motion, which was carried with acclamation.

Mr. J. Falconer, M.P., said they were guardians of the funds of the people, and it was their duty to see that those funds should not be diverted to purposes for which they were never intended. (Cheers.) There was a conspiracy to rob the sick of what really belonged to them. When people were going to be robbed the first thing done was to gag them, and that was why the approved societies were not to be heard. It was a great misfortune that by a weak act of the Minister of Health they should be flung into the middle of a political controversy. (Cheers.)

Mr. E. Corbery, J.P., Manchester, moved: "That this meeting is of opinion that the proposals contained in the letter of the Minister of Health, dated October 31 last, addressed to the British Medical Association, constitutes a grave breach of faith with the insured population, and hereby authorises the Executive to take such steps as in their opinion are calculated to protect and promote the best interests of the insured."

Mr. J. W. Canter (Brighton) seconded the resolution, which was adopted.

LESS WHEAT GROWN.

CORN AND HAY CROPS IN GREAT BRITAIN.

The British Ministry of Agriculture and Fisheries last Saturday issued a preliminary statement showing the estimated total produce and yield per acre of the corn and hay crops in England and Wales this year. Over the greater part of England, it is stated, the weather was fairly favourable for the harvest, and on the whole the crops were well secured.

The total production of wheat is estimated at 1,515,000 tons, as compared with 1,674,000 tons in 1922, the whole of the reduction being due to the decline in acreage.

Barley is the only corn crop to give an under-average yield, the yield per acre being estimated at 14.5 cwts., or one-fourth of a cwt. below average, but half a cwt. more than in 1922. The total production of oats, 1,322,000 tons, is 70,000 tons in excess of last year's production, as a result of the much better yield per acre, 13.4 cwts., which, though only a trifle above average, is one and three-quarter cwts. per acre better than last year, and the highest yield since 1918.

The yield per acre of beans, 16.9 cwts., is three cwts. per acre heavier than last year. Although the area of peas was reduced by 23 per cent., the yield per acre (14.2 cwts.) was so much better this year that the total production exceeds that of last year by 10,000 tons, or about 15 per cent.

Over most of the country the hay was secured in good condition, but in the North and in Wales hay-making was very protracted owing to the almost continuous rains, and on hill farms in these districts large areas have never been mown, and much hay has been wasted after cutting. With the area also largely increased, as compared with last year, the total production of seed hay, 2,828,000 tons, is over one million tons in excess of the production in 1922, and, taking seed and meadow hay together, the production is estimated at 7,693,000 tons, compared with 5,789,000 tons last year, and 5,339,000 tons in 1921.

STATUS OF INDIANS.

COMMENT IN SOUTH AFRICA.

CAPE TOWN, Saturday.

The Indian discussions at the Imperial Conference are the principal topic throughout South Africa. General Smuts is unanimously supported, but there are expressions of admiration of the spirit in which the Maharajah of Atwar and Sir Tej Sapru have submitted India's case. A powerful section of the Press, although entirely supporting the Union Prime Minister's attitude, considers that the proposal of the Indian Government to send a committee to South Africa to confer with a committee here, might do much good.

The *Cape Times*, reverting to India's claim for equal political *status* throughout the Empire, says that, as far as South Africa is concerned, the broad deduction is that the problem is insoluble. It might, no doubt, be urged, says the paper, that it is the duty of South Africa to remove the colour bar, so far as it exists in the constitution, but it would be as reasonable to demand, in the name of humanitarian principles, that case in India should be abolished. One, in the present circumstances, is just as much, or little, practical politics as the other.

Both sides have much to learn, concludes the *Cape Times*. It is for South Africa to learn to regard the Indian, not as a social inferior, but as a representative of another type of civilisation, which may even be higher than our own.—(Reuter.)

UNDER-AGE DRINKERS.

FIRST PROSECUTIONS UNDER LADY ASTOR'S ACT.

Several youths, seventeen years of age, were each fined 5s. and costs at Atherstone on Saturday under Lady Astor's Drink Act for having falsely represented themselves to be eighteen years old to obtain intoxicants for consumption on licensed premises.

They admitted the offence, but as these were prosecutions under a new Act, nominal penalties only were imposed.

REMEMBRANCE DAY.

Particulars of the Remembrance Day (next Saturday) and Armistice Day (Sunday) Services to be held in St. Patrick's Cathedral, Dublin, are announced in our advertisement columns to-day. There will be a special Service at half-past ten o'clock on Saturday. Flanders poppies will be sold outside the Cathedral. On Sunday the Service will commence at a quarter to eleven o'clock. The two minutes silence will be observed at eleven. The offerings at all the Services will be devoted to the Dublin Hospital Fund.

ELEVEN-YEAR-OLD DETECTIVE.

Robert Litchfield (11) of Luton, finding his mother's scissors had been stolen, persistently followed Albert Webster, a rag and bone collector, until he could give him in charge of a policeman.

Webster was fined 10s. at the local court on Saturday for the theft.

FEMALE WRITING ASSISTANTS
(Irish Civil Service).

Exams. announced for Nov. and Dec. Special Day, Evening and Correspondence Classes now working at SKERRY'S COLLEGE, 76 St. Stephen's Green, Dublin. —(Advt.)

DUBLIN AND THE PROVINCES.

DUBLIN.

MODEL FARM ALLOTMENTS.—A general meeting of the plotholders of the Model Farm, Drumcondra, area was held last Saturday evening to consider the conditions under which allotments are to be let for the season 1923-24. Owing to various difficulties in previous years the Corporation, who are the landowners in this case, notified the holders last May that the rents must be paid in advance—that is, that all moneys for 1923-24 should be paid before October 31. The entire field consists of 207 plots, but in response to the Corporation's demand only about 140 plotholders have subscribed. This means that 60 to 70 plots have not been taken for the coming year. After considerable discussion the meeting decided to apply to the Corporation to allot such a portion of the field as would cover the amount subscribed, leaving the remainder to be dealt with as the owners desired. Some plotholders have subscribed a portion of the rent, and it was decided to hold the list open until next Saturday, so that the payment may be completed. Failing this, these instalments will be returned, and cases will not be further considered.

STREET ROBBERY.—Shortly after noon on Saturday an employé of the Dublin Distillery Company named James McDonnell was stopped outside the company's malt house in Cook street, Dublin, by an armed man, and robbed of a sum of £5 11s. 8d. The assailant, who carried an automatic pistol, is described as about 22 years of age, and wearing a trench coat. The police are inquiring into the affair.

LIFFEY MYSTERY.—James White, aged 24 years, of 54 Queen street, left his home on September 16th to go to a football match in the Phœnix Park. He was not seen again until Saturday afternoon, when his dead body was found floating in the River Liffey near the University Boat Club at Chapelizod. Death was due to drowning.

ST. GEORGE'S Y.M.C.A.—The fiftieth annual public meeting of St. George's Y.M.C.A. will be held in the Parochial Hall, George's place, Dublin, at 8 o'clock this evening. A short programme of vocal and instrumental music will be rendered during the evening.

"AFTER THEATRE" DANCE.—Mr. and Mrs. Leggett Byrne will (by request) hold a short after theatre dance in their ballroom, 27 Adelaide road, on Friday next from 11 p.m. to 2 a.m. The number of tickets will be strictly limited. Other dances, as advertised, will be held as usual in Clery's Ballroom, Sackville street, and at 27 Adelaide road.

CONNAUGHT.

NOVEL RAID DEFENCE.—John O'Reilly, Doograw, Co. Cavan, was committed for trial by a Ballinamore, Co. Mayo, magistrate on Saturday on a charge of raiding Newtowngore Post Office in March last, and stealing stamps and postal orders with a face value of £5, and with breaking the telephone apparatus. For the defence it was urged that the prisoner was an Irregular who had been granted an amnesty on surrender of arms, and that the case should not be proceeded with.

UNNECESSARY "JOB."—The Ministry of Local Government has refused to sanction the employment by the Ennis Urban Council of a Clerk of Works in connection with the erection of eight houses for the working classes.

MUNSTER.

CLAIMS FOR LOOT.—Several awards were made at Dungarvan on Friday for goods "commandeered" by irregulars during their occupation of the town. Tobacco, cigarettes, liquor (including champagne), tea, sugar, sausages, puddings, coal, bread, flour and general groceries were among the goods for which compensation was allowed. The awards generally were from twenty to sixty per cent. less than the sums claimed.

CLONMEL LIGHTING SCHEME.—Clonmel Corporation has decided to obtain a report from a firm of consulting engineers with a view to deciding the practicability of installing an electric lighting system in the town. The Town Clerk has been instructed to ask the Ministry of Industry to sanction a loan for such a scheme.

METHYLATED SPIRITS DRINKING.—A verdict of accidental death, due to acute alcoholism, was returned by a Youghal jury on Saturday at an inquest into the death of James Mahony, a sweep. A rider was added, calling for restrictions on the sale of methylated spirits. A daughter of the deceased man said that he was aged 50 and given to drinking whiskey. A month ago he took methylated spirits, and was drunk for three days. Last Friday evening he drank nearly half a pint of the spirit, and died within a few hours.

The monthly meeting of the Board of Governors of the Masonic Female Orphan School will be held at the schoolhouse, Ballsbridge, to-morrow morning, at nine o'clock. Breakfast will be served at 8.30.

On Saturday afternoon a lad named Edward Doran, of 16 Kirwan street, was injured through the top portion of a lamp in Hawkins street falling on his head.

The Local Government Auditor has surcharged members of the Ennis Urban Council for expenses allowed to a deputation that attended Messrs. Griffith's and Collins's funeral as representatives of the Council.

The festival cantata, "Two Harvests," composed by Dr. Ferris Tozer, of Oxford, will be rendered on to-morrow evening at eight o'clock in the Blackhall place, Dublin, Methodist Church, by the United Circuit Choir of forty voices.

NORTHERN IRELAND.

INDUSTRIAL SCHOOL CONDEMNED.—At Gilford, Co. Down, Children's Court a district inspector described industrial schools as places where boys finished their education as professional blackguards and criminals. He was referring to the case of a boy who had been expelled from a national school, and which had been adjourned from the previous Court to see if the manager of the school, and also a clergyman, could do anything in the matter. The manager now said he had no intention of taking the boy back to his school, and the case was further adjourned for a month.

UNION GUESTS.—Londonderry Board of Guardians on Saturday had before it a complaint by the relieving officer in reference to the "system of perpetual admission and discharge of the inmates." A number of inmates, he said, who lived and had their meals in the workhouse, and slept in it every night, were discharged every morning, except Sundays, and went in again on a fresh re-admission order. He submitted that this was contrary to the rules of workhouse administration. The matter was referred to a committee.

BELFAST DOCTOR'S NEW POST.—Dr. W. S. Haydock, M.D., D.P.H., Belfast, has been appointed assistant medical officer of health for the County of Cumberland. Dr. Haydock, who leaves the city to-day to take up his new duties, graduated at Queen's University, Belfast. On the outbreak of the war he was granted a commission in the Royal Army Medical Corps. He was for a period sanitary officer at Rouen, then sanitary officer to the Fourth Army Corps, and subsequently chief sanitary officer to the Third Army. He attained the rank of major. On his return to Belfast on demobilisation, he was appointed Deputy Commissioner of Medical Services for the Belfast area under the Imperial Government in February, 1920.

COLERAINE WORKHOUSE MASTER.—Coleraine Guardians have recorded on the minutes an appreciation of the services as Master of the workhouse for twenty-one years of the late Mr. J. MacLarnon. At a meeting of the Guardians tributes were paid to Mr. MacLarnon's efficiency and good service. The Board is to advertise for a successor at £70 a year, with board and lodging.

CHEAP WORKHOUSE LIVING.—Lurgan Guardians have decided to charge old-age pensioners 1s. a day for upkeep. Hitherto the pensioners have had to pay the full amount of their pensions—10s. a week. The Clerk said that, apart from establishment charges, 6s. a week a head covers the cost of food.

MERCANTILE COLLEGE APPOINTMENT.—Mr. W. Warren Kinsey has been appointed a member of the staff of the Belfast Mercantile College as a specialist in history, geography, and English. Mr. Kinsey received his early training at Manchester Central High School for Boys. Later he entered Manchester University, where he obtained the degree of Bachelor of Arts with first-class honours in history. He also gained a first-class secondary teacher's diploma under the Faculty of Education, Manchester University.

EX-SERVICEMEN'S COTTAGES.—Cottages for nineteen ex-Servicemen have been completed at Randalstown, Co. Antrim, and the majority of the tenants have been installed. The houses were built under the Sailors and Soldiers Land Act of 1919. Antrim town has twenty-two similar cottages, which are nearly completed. It is proposed to call the several groups of cottages after the scenes of famous battles in which the Ulster Division took part, notably Kemmel Hill, Hill 60, and Thiepval.

CHEAPER FLAX.—Flax was cheaper in the Northern markets on Saturday. At Cookstown, where forty stones were offered, prices ranged from 13s. a stone downwards. Forty tons of fibre were offered at Ballymena flax market. The price was from 8s. 6d. to 12s. 6d., the bulk going at 11s. The flax was all sold.

NEWRY MODEL SCHOOL.—Miss Eileen J. P. Oswald, daughter of the late Rev. R. Oswald, Rector of Drumballyroney, has been appointed to the vacancy on the staff of the Newry Girls' Model School, caused by the retirement of Miss Isabella Gordon. Miss Oswald has served on the staffs of Ballymena and Enniskillen Model Schools.

Lord Justice Andrews will preside at the Ulster Winter Assizes, which will open at Armagh on December 3.

Mr. Henry Rathborne, Castlecaldwell, has been appointed to the Commission of the Peace for Co. Fermanagh, and will adjudicate at Belleek Petty Sessions.

At a meeting of Belfast City Mission it was reported that the treasurer had received a cheque for £400 from the estate of the late Mrs. Margaret Kerr, Holywood.

Dungannon Branch of the British Legion has acquired extensive premises in Market square, for use as smoke, billiard, and reading-rooms.

The Council of the Irish Temperance Alliance has decided to print and issue a leaflet of instructions as to the grounds on which the granting and renewal of licences might be opposed.

EPISTLE OF UNITY.

SERMON BY THE REV. C. E. OSBORNE.

The Rev. Charles Edward Osborne, M.A., Vicar of Wallsend, Newcastle-on-Tyne, who was Auditor of Trinity College Theological Society some forty years ago, preached in the Chapel of Trinity College, Dublin, yesterday morning on "The Epistle of Unity and its Message." The passages of Scripture on which he based his sermon was—"To gather up in one, all things in Christ" (Ephesians i., x.), and "For He is our peace, Who hath made both one" (Ephesians ii., xiv.).

Canon Osborne said that St. Paul's great truth of fellowship had implicit, within it, a view of human life which was just dawning upon the best minds of to-day, as the little cloud like a man's hand assured the prophet that the fountain of the great deep was being opened, and that the long drought was past.

The starting of the League of Nations was a far cry from St. Paul's encyclical to the Ephesians and other Asiatic Churches; yet the recent speech, so pregnant, and in the highest sense prophetic, of General Smuts, was based on the same ideal of human society as that which underlies the Epistle to the Ephesians. One of the most wonderful things about Holy Scripture was that, while the Bible is a literature, often fragmentary in its structural nature, extending over many generations, and written under circumstances the most entirely removed from our own, both in form and character, this literature, archaic, Eastern, remote in its outward appearance as it is, yet contains examples and principles which again and again offer solution and encouragement to the modern mind under the most modern of problems. In the deepest sense of the words, the messages of the Bible are never out of date.

That human society existed at all was, for St. Paul, an indication, since order and not anarchy was the law of existence; that human society itself, even prior to and outside of the influence of Christianity, in its fundamental and rudimentary principles, came from God, that it bore traces, however faint, of the impress stamped on its being by the Divine Hand. What was true of the ideal Church must, therefore, be true of the ideal commonwealth, though in different measures and, as it were, on different planes. If the Universal Church, in order to be true to the law of its being, must live in the spirit of co-operative service, human society itself must be viewed in the pregnant mediæval phrase as a *societas societatum*, the sum of a collective life at once coherent and diverse—diverse in the healthy variety, not in the destructive antogonism, of its parts.

The cultivation of the international spirit, the spirit that seeks to eliminate racial hate and to develop the sense of membership of the nations in a common family—this was the task to which all men and women "of good-will" were called.

It was not without significance that the splendid idealism of the summing up, the recapitulation of all things in Christ, which marks the earlier part of the letter to the Ephesians, was followed in the concluding exhortation of the Apostle by the description of the Christian armour. This taught us that adventure and warfare were the marks of the religion of the Cross, the realisation of the ideal which was, as it were, the pattern which God had made for the moulding of human life, social as well as individual, was a goal which could not be reached by those who seek the palm without the pang. This was as true of ideals for society as a whole as it was of those for individual souls. Only in the land of dreams was there an enchanter's rod available, at the touch of which Utopia would arise. "Where there is no vision the people perish"; committees, commissions, and Acts of Parliament could not "build Jerusalem in England's, or any other country's, 'green and pleasant land.'" It must descend out of Heaven from God. Even the League of Nations, on which so many hopes are concerned, was not a mere self-acting machine for the production of justice and peace. The New Man who is to be made by the breaking down of partitions raised by ignorance and hate, and by the joining together of the peoples in fellowship and in common and sympathetic understanding could be no creation of a moment. There was no such thing as automatic moral progress.

"Reconciliation" was indeed "the word over all, beautiful as the skies." "Fellowship" was the life of healthy souls, and ought to be that of healthy nations.

ARCHDEACON SMYTH.

WARM WELCOME ON RETURN TO CANADA.

On his reappearance at St. George's Church, Montreal, after several months of absence, the Venerable Archdeacon John Paterson Smyth received a welcome which was evidence, not only of his popularity in Canada, but also of the close and intimate relations which exist between him and his flock in the Dominion, says a correspondent.

Archdeacon Smyth is one of the most distinguished men whom Ireland has contributed to Canada. Born in Kenmare, a son of the late Mr. and Mrs. George Paterson Smyth, he was educated at Trinity College, Dublin, where he had a brilliant career, and was ordained in Belfast in 1881. In his early days he held curacies at Lisburn and Harold's Cross. For fourteen years he was Rector of Christ Church, Kingstown, and from 1902 to 1907 of St. Ann's, Dublin, during which period he was Chaplain to the Viceroy, and Professor of Pastoral Theology in Dublin University. In 1907 Dr. Smyth went to St. George's Church at Montreal.

LETTERS TO THE EDITOR.

DOUBLE TAXATION.

TO THE EDITOR OF THE IRISH TIMES.

Sir,—You say, in your leading article on the statement of the Minister of Finance on the above subject, that this double income tax "may hurt the Free State loan." There is no "may" about it. I have spoken to scores of victims on the subject and have written to many others, and all without exception have given the same negative reply as regards subscribing to any loan. The Government who are "unable" to look after the interests of their supporters—and 99 out of every 100 of holders of British and foreign securities voted solidly for the Government candidates at the last general election—do not inspire much confidence.

Take the case of myself and family. Half our capital is invested in the Free State. We have received no interest on this money for two and a half years. The remainder of our money is invested in British trustee stock, on which we are now invited to pay 9s. 6d. income tax. This would mean that we could not possibly "carry on." To say, "You can recover at the end of twelve months" is all very delightful; but how are we to exist for those twelve months? Also, my experience of trying to recover from the Free State income tax people has been, to put it mildly, somewhat trying and by no means very successful.

To sell out our gilt-edged securities and to re-invest them in the Free State would be just a little more than risky, nor would trustees stand for it. Therefore, I have been compelled to transfer our banking account to a British bank. No business man and no trustee will invest money in the Free State while labour is suffering from "red-flagitis" complicated by "Larkinitis." The sooner that is recognised and that help is extended to those struggling on fixed incomes in the land of their birth the sooner will we find our feet financially and drag ourselves from the bog of bankruptcy which threatens us.—Yours, etc.,

"BUSTED."

Co. Wexford, November 3rd, 1923.

SAORSTAT INCOME TAX.

TO THE EDITOR OF THE IRISH TIMES.

Sir,—A number of letters has appeared in your columns on the vexed question of income tax, but none of your correspondents seems to have a thought for the unfortunates who do the work. The Irish Banks Joint Committee may have an agreement with the Government—they resisted the scheme very feebly—but the bank staffs do not even get "Thank you" for this new and extra labour. There is responsibility also, and any errors resulting in loss of revenue to the Government are punished with a fine, and the displeasure of the directors is visited on the officials concerned.

In view of the fact that only a gifted few understand the *modus operandi*—the Government, the banks and the banks' staffs appear to be quite at sea, and instructions are being constantly altered and cancelled—such errors are most likely to occur. I presume that the officials' association will make an effort to have such work and responsibility rewarded. The Government are saving many thousands a year by not having to pay a Government department, where such work should be done. —Yours, etc.,

"HANNIBAL."

Co. Cork, November 3rd, 1923.

MOTORS AND TRAMS.

TO THE EDITOR OF THE IRISH TIMES.

Sir,—A case of importance to the average Dublin motorist came before Mr. Lupton in the Northern Police Court last Friday. His remarks concerning the correct side on which motor cars should pass trams when going in the same direction bring up a serious question, with tram rails laid as they are in our city. If it is decided that the correct side on which to pass a tram going in the same direction is the right-hand side, how can this be done at O'Connell Bridge, Grafton street, Earl street, Nassau street, etc.? If the left-hand side is accepted as correct, how can it be done at Dartry road, Ulverton road, Dalkey, Railway Hill, Kingstown, and several parts of the city, as in the case of Redmond's Hill, George's street, etc.?—Yours, etc.,

L. J. SULLIVAN.

119 St. Stephen's Green, Dublin,
November 3rd, 1923.

THE STREETS OF DUBLIN.

TO THE EDITOR OF THE IRISH TIMES.

Sir,—In the correspondence column of the *Belfast News-Letter* of October 31st, a writer refers, with justice, to the extremely dirty condition of the streets of Belfast, and extols the high standard of cleanliness that obtains in Dublin's thoroughfares at present—"that city," he writes, "which was once known as 'dear, dirty Dublin,' but which to-day boasts as clean and well-swept streets as those of any other city in the Empire." For some years many articles and letters have appeared in your valued paper on the unswept condition of the thoroughfares here, and, as this state of affairs happily no longer exists, I feel it is but fair and reasonable to congratulate the members of the Corporation and responsible officials who have effected the remarkable improvement that has undoubtedly taken place this year.—Yours, etc.,

"DUBLIN RATEPAYER."

Dublin, November 3rd, 1923.

DUBLIN WEEKLY TRADE REPORT.

Trade in its industrial connections remains in a grievously bad and uncertain state. It is hoped, however, that matters have passed the worst, and that this week will be the initial to a steady, healthy revival in business.

EXPORTS OF PORTER.

Messrs. A. Guinness, Son and Co.'s shipments of porter from Dublin, as returned by the Customs daily shipping lists for the past week, were:—

Butts.	Hhds.	Brls.	Hf.Brls.	Qr.Brls.
2,141	13,687	468	415	111

Corresponding week's shipments for previous three years:

	Butts.	Hhds.	Brls.	Hf. Brls.	Qr.Brls.
1922...	829	7,243	253	263	68
1921...	1,162	7,677	122	149	23
1920...	2,044	10,537	475	533	22

The above week's exports are equal to 18,638 hhds. for 1923, as against 9,149 hhds. for 1922, 10,316 hhds. for 1921, and 15,123 hhds. for 1920.

The following quantities of porter were also shipped from Dublin by the firm named, as returned by the Customs daily shipping lists, for the week ending November 3rd, 1923:—

	Bts.	Hhds.	Brls.	Hf. Brls.	Qr. Brls.	Total Hhds.
Watkins Jameson & Co....	—	26	84	203	—	150

Corresponding week's shipments for previous three years:—

	Bts.	Hhds.	Brls	Hf. Brls.	Qr. Brls.	Total Hhds.
1922 ...	—	6	21	4	—	12
1921 ...	—	47	27	133	5	117
1920 ...	—	115	41	205	15	213

EXPORTS OF WHISKEY.

The quantities of whiskey exported from Dublin, as returned by the Customs daily shipping lists and bills of entry, for the week ending November 3rd, 1923, were:—Jameson and Son, 760 gallons; Dublin Distillers Co., Ltd., 982 gallons.

Corresponding week's shipments for the previous three years:—

	Pns.	Butts.	Hhds.	Cks.	Qr-Cks.	Octs.	Kegs.
1922 ...	—	10	4	10	7	5	—
1921 ...	—	3	14	27	6	2	1
1920 ...	—	23	7	12	—	—	—

FOREIGN IMPORTS.

Direct foreign arrivals at the Port of Dublin last week embraced:—From Amsterdam—Large mixed cargo, consisting of Champagne, wines, sugar, paper, glassware, clocks, margarine, apples, peas, metalware, barley, tea, cocoa, onions, bulbs, chocolates, tomatoes, grapes, electric lamps, fibre, liqueurs, wooden hoops, plaster goods, straw envelopes, wire nails, glue, coffee, etc. From Antwerp—2,150 bags basic slag, 2,880 bags cement, 39 cases machinery. From Durban—30,250 bags maize. From Valencia—3,500 cs. onions, 500 cs. figs, 200 bags rice, 2,000 brls grapes, 52 cs. oranges, 150 boxes raisins, 78 cs. corks, 31 pps. 10 hhds. 19 qrs. wine. From Riga—60,109 pcs. of deals, battens, and ends, 13,067 pcs. planed boards. From Antwerp—3,110 bags basic slag. From Bremen and Hamburg—Miscellaneous cargo, comprising salt, tin ware, furniture, machinery, earthenware, brass ware, chairs, lanterns, crockery, soap, pianos, mouldings, enamel ware, lamps, toys, etc. From cross-Channel ports—24,822 tons of coal arrived, per 53 colliers.

U.S. MARKETS.

STOCKS STRONG AT THE CLOSE.

(REUTER'S TELEGRAMS.)
NEW YORK, Saturday.

Stocks opened irregular, and later became strong after a successful resistance to the concerted selling of some leaders. Many Industrials and specialities advanced 1 to 3 points. Non-dividend paying Railroads were in demand, while others were quiet. The market closed strong.

Government Bonds steady; Railroad Bonds irregular. The day's sales totalled 550,000 shares. Money on call dull. Sterling exchange irregular. Silver ½c. up for foreign mined at 63¾.

Parity	Stocks.	Closing Bid Prices Fri.	Sat.	Business Done. H.	L.
114⅝	Funded	102¾	102⅛	—	—
108⅛	Atch., Top., Santa Fe	96⅞	96¾	—	—
97⅛	Do. Preference	87½	87	—	—
63½	Baltimore and Ohio	58	58¼	—	—
164¾	Canadian Pacific	147	14[illegible]	—	—
81⅛	Chesapeake Ohio Com.	73¾	72⅝	—	—
14⅛	Chic., Mil. & St. Paul	13⅜	13¾	—	—
67⅜	Chicago and N.-West	61¼	60	—	—
27¼	Erie 1st Preferred	24½	24⅜	—	—
56⅛	Do. 4% Gen. Lien Bds.	50¼	50	—	—
62⅛	Great Northern Pref.	55¾	55⅜	—	—
114¾	Illinois Central	100¼†	102	—	—
67¼	Lehigh Valley	61	60	—	—
97⅛	Louisville & Nashville	86	87	—	—
11⅞	Missouri, Kan. & Texas	10⅜	10⅝	—	—
71⅛	Do. New 4% Bonds	63½	63	—	—
58⅛	Do. Adj. 5% Bonds	49¾	49⅝	—	—
10⅛	Missouri Pacific New	9	9	—	—
8⅛	Nat. of Mexico 1st Pref.	4½	4½	—	—
2⅛	Do. 2nd Pref.	1⅞	1⅞	—	—
113¾	N.Y. Ctl. & Hudson R.	100¾	101	—	—
117⅜	Norfolk & West Com.	104⅛	103	—	—
59⅛	Northern Pacific Com.	53⅝	53	—	—
17⅜	Ontario and Western	16½	15½	—	—
45⅛	Pennsylvania Shares	41	41	—	—
83½	Reading Shares	76	76	—	—
60⅝	Do. 1st Preferred	52¾	51⅝	—	—
97¼	Do. 4% Mort. Bonds	86⅞	86¾	—	—
38⅛	Southern Railway	34⅞	34¼	—	—
97⅜	Southern Pacific	86	86¾	—	—
20⅜	Texas and Pacific	18	18	—	—
143⅜	Union Pacific	129¾	129½	—	—
79⅜	Do. Pref.	71	71	—	—
101⅛	Do. 4% Bonds	92½	92⅞	—	—
10⅞	Wabash Common	9⅞	9¾	—	—
30⅛	Do. Preferred A	32⅛	32½	—	—
62½	Amer. Smelt. Refin. Com.	55	55¼	—	—
39¼	Anaconda Copper	35⅛	35¼	—	—
26⅛	Brit.-Amer. Tobacco	23⅜	23⅜	—	—
71⅛	N.Y. Cons. Gas	63⅜	63½	—	—
199⅛	General Electric	180½	182	—	—
104⅜	U.S. Steel Common	92⅞	92⅛	—	—
132¼	Do. 1st Preferred	117¼†	118	—	—
114⅛	Do. 2nd 5% Bonds	102⅜	102½	—	—
—	Silver (Foreign Mined)	63	63½	—	—
9¾	Inter. M.M. Com. Certs.	8⅞	8½	—	—
37⅛	Do. Prefd. Certs	33⅝	33¾	—	—
52½	Royal Dutch Oil	47¼	46⅞	—	—
37¼	Shell Trans[illegible]	33⅜	33¼	—	—
65⅜	Pan-American Pet.	59¼	58⅜	—	—
15⅛	Anglo-American Oil	14	14¼	—	—
15⅛	General Motors	13⅞	14¼	—	—
39⅜	U.S. Rubber	34⅜	35	—	—

*Asked. † Ex div. ‡ Ex Bonus. § Ex right

	Friday	Saturday.
Call Money	5b. 5¼a.	Nominal.
Ex on Ln. 60 days' st.	4.43.12½	4.43.12½
Ex. on Ln. Demand Bills	4.45.87½	4.45.87½
Cable Transfers	4.46.12½	4.46.12½
Ex. on Paris	5.77	5.76½
Ex on Berlin	.0000000001	.0000000000
Cotton Mid. Upland	32.80	32.85
Do., New Orleans, Mid.	31.50	32.00
Cottonseed Oil P. Sum. Yellow Spot	11.85	11.73
Cot. Seed Oil, Yel., Dec.	11.70	11.61
Petro. Refined, in cases	16.90	16.90
Do., Standard White	14.00	14.00
Do., Philad. Stan. do.	14.00	14.00
Do., Pennsyl., Crude	2.75	2.75
Spirits of Turpentine	98	98
Do., Savannah	—	91½
Resin, Grade K	4.40	4.42½
Do., Grade F	4.42½	4.40
Lard, Prime West. Stm.	14.00	14.10
Do., Midland West	13.70—13.80	13.80—13.90
Tallow, Extra	8¼	8¼
Sugar, New Cuban	6.91	6.91
Corn, West., No. 2 Mix.	106½	107
Wheat, No. 2 Hd. Wtr.	124¾	125¾
Do., No. 2 Red Winter	124¾	125¾
Do., No. 2 Mix. Drm.	110¾	111⅜
Coffee, Rio No. 7	11	11
Flour Spring Clears	5.25—5.75	5.25—5.75
Iron, No. 2 Nor. Fdry.	21.50 22.50	21.50—22.50
Tin, Straits	41.87½	41.87½
Zinc, East St. Louis	6.37	6.37½
Electrolytic Cop. Spot.	12⅞—12¾	12⅝—12¾
Do. do. Futures	12⅝—12¾	12⅝—12¾
Freight Heavy Grain to U. Kingdom, per bushel.	3/0 3/3	3/0—3/3
Freight, Heavy Grain to Continent, per bushel.	11—14	11—14
Freight, Cont. to L'pool (high density)	25	25
Do., Stand (per 100lb.)	30	30

PRODUCE MARKETS.

NEW YORK, Saturday.

WHEAT—Spot market firm, 1c. up. Exporters took 65 boatloads of wheat. Receipts—Atlantic, 846,000; last year, 872,000. Clearances, 645,000; last year, 171,000.

FLOUR steady.

CORN—Spot market steady at ½c. rise. Exporters took 25,000 barrels of flour. Receipts—Atlantic, 12,000; last year, 422,000. Clearances, nil; last year, 246,000.

LARD—Cash quiet, but 10 points dearer.

COFFEE opened firm, 5 to 12 points up, and held the rise on favourable Brazilian market news, buying by trade interests and importers, and shorts covering. The market closed steady at 13 to 14 points rise. Spot steady and unchanged. Approximate sales, 13,000 bags. Futures—Dec., 8.94; March, 8.18; May, 7.78; July, 7.61; Sept., 7.45.

RUBBER steady, ½c. up. First latex crepe, 27½; smoked ribbed sheets, 26¾.

SUGAR steady. Porto Rican unquoted. Futures firm, 11 to 3 points up. Dec., 5.00; March, 3.96; May, 4.03; July, 4.11.

COTTON opened firm, 10 to 15 points up, and early had an exciting and advancing market following the Government crop report of yesterday, which made shorts anxious to cover. The rise was assisted by firm cables, unfavourable crop news and reports of too much rain, better Southern spot markets, and bull support. Southern selling followed, which was counteracted by foreign buying. Finally, however, the market partially reacted under New Orleans selling and December bulls unloading, and closed steady, with nears 8 points down and distant months 38 to 10 points up. Spot steady at 5 points advance. New Orleans spot 50 points dearer. The current week's receipts at the ports are estimated at 350,000 bales. Receipts—Atlantic, 8,000; Gulf, 22,000; Pacific, 3,000. Exports—Britain, nil; Continent, 16,000; Japan, 3,000. New York futures in last twenty seconds of trading:—Nov., lowest 32.25, highest 32.25; Dec., 32.25, 32.34; Jan., 31.85, 31.95; Feb., 31.88, 31.88; March, 31.90, 31.95; April, 31.94, 31.94; May, 31.98, 32.00; June, 31.65, 31.65; July, 31.45, 31.47; Aug., 29.85, 29.85; Sept., 28.85, 28.85; Oct., 28.00, 28.00. New Orleans futures in last minute of trading—Jan., lowest 31.77, highest 31.85; March, 31.75, 31.75.

COTTON OIL easy. PETROLEUM steady. TALLOW steady. IRON steady. TIN steady at late rates. ELECTROLYTIC COPPER steady.

KANSAS CITY—Wheat steady, ½c. up; No. 1 hard winter, 114.

ST. LOUIS—Wheat dull; No. 2 red winter dull and nominal.

MINNEAPOLIS—Wheat easy, ½c. lower; No. 1 Northern spring, 114¼.

WINNIPEG—Wheat opened steady, ⅛c. to ½c. up, and closed firm, ⅛c. to ⅜c. dearer; Dec., 94¼; May, 99¼. Oats steady and unaltered; Dec., 38⅝.

CHICAGO, Saturday.

WHEAT opened firm, ⅛c. to ¼c. up, and further improved on a milling demand, large seaboard clearances, bullish Liverpool cables, buying for South-West account, and covering operations; then partially reacted under increasing stocks and realising. The market closed steady, ⅛c. to ⅛c. up. Spot firmer; No. 2 hard winter spot, 110¼; No. 3 hard winter spot nominal. December, 107¾; May, 112¼; July, 107¼.

CORN opened firm at ⅛c. advance, and went higher on small stocks and country offerings, bad weather, South-West commission house buying, and shorts covering, but later partially eased owing to predicted increased receipts, a slow cash demand, and realising. The market closed steady at ⅛c. to 1½c. advance. Spot No. 3 mixed, 84; December, 74½; May, 73¼.

OATS steady, ⅛c. to ¼c. dearer. December, 41⅝; May, 44¼; July, 43¼.

PROVISIONS opened barely steady, and declined on expected heavy hog receipts West next week, local selling, realising, and professional selling. The market closed quiet, with lard 2½ points down to unchanged, and ribs 15 points lower. Pork unquoted. Lard—January, 11.67½; March, 11.65; May, 11.70. Ribs—January, 9.30. Bacon steady and unchanged.

Receipts of hogs at 15 principal Western centres, including Chicago, since November 1st total 342,000, against 353,000 same season last year. Week's hog pack, 195,000; last week, 175,000; last year, 112,000. Hogs steady and unchanged to 15 points dearer.

	Short Rib Sides.	Drysalted. Loose.		160 to 230 lbs.		240 to 3[illegible] lbs.
To-day ...	9.25	10.75	6.50	7.00	7.00	7.5[illegible]
Prev. day ...	9.25	10.75	6.50	7.40	7.00	7.5[illegible]

The Countess of Rosslyn had a fairly comfortable night on Saturday, and her strength is well maintained.

"SWEET AFTON"
Cigarettes

WARD HUN[T]

Don Quixote, Winner [...]

Mr. Strickland at the Meeting of the Ward Hunt.

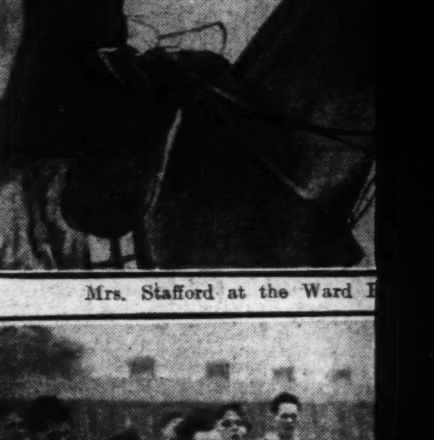

Mrs. Stafford at the Ward [...]

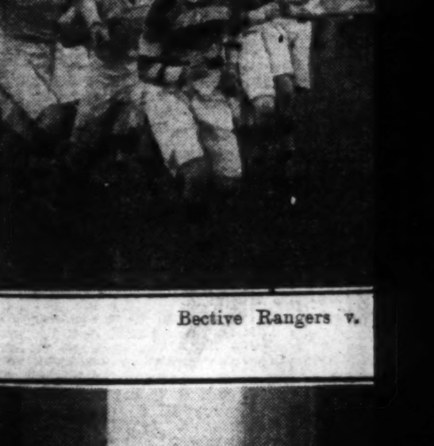

Bective Rangers v. [...]

A Donkey being led into University Colle[ge ...] the Students' "Rag" on Sa[turday ...]

ARRESTS NEAR CLONMEL.

A small party of National troops paid a surprise visit to a cottage on the side of the road at Newtownanner, Clonmel, on Sunday night and captured four men named Sean Morrissey, M. Tobin, Thomas Brophy and — Mansfield. They were taken to Emmet Barracks, Clonmel.

A young boy would rather learn twenty lines than apply one principle.—Dean Inge.

U.S. MARKETS.

STOCKS STRONG AT THE CLOSE.

(REUTER'S TELEGRAMS.)

NEW YORK, Saturday.

Stocks opened irregular, and later became strong after a successful resistance to the concerted selling of some leaders. Many industrials and specialities advanced 1 to 3 points. Non-dividend paying Railroads were in demand, while others were quiet. The market closed strong.

Government Bonds steady; Railroad Bonds irregular. The day's sales totalled 550,000 shares. Money on call dull. Sterling exchange irregular. Silver ¼c. up for foreign mined at 65⅝.

Eng. arity	Stocks.	Closing Bid Prices. Fri.	Sat.	Business Done. H.	L.
114⅝	Funded	102⅝	102⅛	—	—
108½	Atch., Top., Santa Fe...	96⅝	96⅝	—	—
97½	Do. Preference	87½	87	—	—
65⅝	Baltimore and Ohio	88	88½	—	—
164⅝	Canadian Pacific	147	146½	—	—
81½	Chesapeake Ohio Com...	73⅝	73⅝	—	—
14½	Chic., Mil. & St. Paul.	13⅜	13⅝	—	—
47⅝	Chicago and N.-West.	41⅛	40	—	—
27⅛	Erie 1st Preferred	24⅝	24⅝	—	—
56¼	Do. 4% Gen. Lien Bds	50⅛	50	—	—
62⅝	Great Northern Pref.	55½	55⅜	—	—
114⅜	Illinois Central	100⅝	102	—	—
67⅝	Lehigh Valley	61	60	—	—
97⅛	Louisville & Nashville	86	85	—	—
11⅞	Missouri, Kan. & Texas.	10⅝	10⅝	—	—
71⅛	Do. New 4s Bonds	63½	63	—	—
58⅛	Do. Adj. 5% Bonds	49⅝	49⅝	—	—
10½	Missouri Pacific New	9	9	—	—
5½	Nat. of Mexico 1st Pref.	4⅜	4⅝	—	—
7⅜	Do. 2nd Pref.	1⅝	1⅞	—	—
113⅞	N.Y. Cal. & Hudson R.	100⅝	101	—	—
117⅞	Norfolk & West. Com...	104⅝	103	—	—
59½	Northern Pacific Com...	53⅝	53	—	—
17⅜	Ontario and Western ...	16⅝	15⅝	—	—
43⅛	Pennsylvania Shares	41	41	—	—
85⅝	Reading Shares	76	76	—	—
60½	Do. 1st Preferred	52⅝	51⅝	—	—
97½	Do. 4% Mort. Bonds..	89⅞	89⅝	—	—
38⅜	Southern Railway	34⅞	34⅝	—	—
97⅛	Southern Pacific	86	86⅝	—	—
20¾	Texas and Pacific	18	18	—	—
143⅝	Union Pacific	129¾	129½	—	—
79½	Do. Pref.	71	71	—	—
101½	Do. 4% Bonds	97⅝	97⅞	—	—
107⅞	Wabash Common	9⅝	9⅝	—	—
36½	Do. Preferred A	31⅝	32⅛	—	—
62½	Amer. Smelt. Refin. Com.	56	55¾	—	—
29⅛	Anaconda Copper	25⅝	25⅝	—	—
26⅞	Brit.-Amer. Tobacco	23⅞	23⅞	—	—
71⅞	N.Y. Cons. Gas	63⅝	63⅝	—	—
204½	General Electric	180⅝	182	—	—
104¾	U.S. Steel Common	95⅞	95¾	—	—
132⅛	Do. 1st Preferred	117⅝	118	—	—
104⅛	Do. 2nd 5% Bonds	102¾	102⅝	—	—
—	Silver (Foreign Mined)..	65	65⅛	—	—
9⅛	Inter. M.M. Com. Certs..	8⅛	8⅛	—	—
37⅛	Do. Prefd. Certs	33½	31⅜	—	—
52⅜	Royal Dutch Oil	47⅜	46⅞	—	—
37⅛	Shell Trans.	33⅜	33⅜	—	—
65¾	Pan-American Pet.	59⅛	58⅝	—	—
15⅜	Anglo-American Oil	14	14⅛	—	—
15⅛	General Motors	13⅞	14⅜	—	—
39⅝	U.S. Rubber	34⅝	35	—	—

*Asked. †By div. ‡By Bonus. §Ex right

	Friday	Saturday.
Call Money	Eb. 5½ a.	Nominal.
Ex. on Lo. 60 days sh.	4.43.12½	4.43.12½
Ex. on Lo. Demand Bills	4.45.87½	4.45.87½
Cable Transfers	4.46.12½	4.46.12½
Ex. on Paris	5.77	5.76½
Ex. on Berlin	.0.00.00.01	.0000000000
Cotton Mid. Upland	32.80	32.85
Do., New Orleans, Mid.	31.50 -	32.00
Cottonseed Oil P. Sum..		
Yellow Spot	11.85	11.75
Cot. Seed Oil, Yel., Dec....	11.70	11.61
Petro. Refined in cases.	16.90	16.90
Do. Standard White..	14.00	14.00
Do. Philad. Stan. do.	14.00	14.00
Do., Pennsyl., Crude..	2.75	2.75
Spirits of Turpentine ..	80	80
Do., Savannah	—	81½
Rosin Grade K	4.40	4.42½
Do. Grade F	4.42½	4.40
Lard, Prime West. Stm..	14.0 -	14.10
Do. Midland West....	13.70—13.80	13.80—13.90
Tallow, Extra	6¾	6¾
Sugar, New Cuban	6.91	6.91
Corn, West., No. 2 Mix.	106½	107
Wheat, No. 2 Hd. Wtr..	124⅜	123⅝
Do., No. 2 Red Winter	124⅜	123⅜
Do., No. 2 Mix. Drm.	110⅜	111⅜
Coffee, Rio No. 7	11	11
Flour Spring Clears	5.25—5.75	5.25—5.75
Iron, No. 2 Nor. Fdry...	21.50—22.50	21.50—22.50
Tin, Straits	41.87½	41.87½
Zinc, East St. Louis	6.37	6.37½
Electrolytic Cop. Spot..	12¾—12¾	12¾—12¾
Do. do., Futures	12¾—12¾	12¾—12¾
Freight Heavy Grain to U. Kingdom, per bushel.	3/0 3/3	3/0—3/3
Freight, Heavy Grain to Continent, per bushel.	11—14	11—14
Freight, Cont. to L'pool (high density)	23	23
Do., Stand (per 40lb.)	30	30

PRODUCE MARKETS.

NEW YORK, Saturday.

WHEAT—Spot market firm, ½c. up. Exporters took 65 boatloads of wheat. Receipts—Atlantic, 546,000; last year, 872,000. Clearances, 645,000; last year, 171,000.

FLOUR steady.

CORN—Spot market steady at ½c. rise. Exporters took 25,000 barrels of flour. Receipts—Atlantic, 12,000; last year, 426,000. Clearances, nil; last year, 246,000.

LARD—Cash quiet, but 10 points dearer.

COFFEE opened firm, 5 to 12 points up, and held the gain on favourable Brazilian market news, buying by trade interests and importers, and shorts covering. The market closed steady at 15 to 16 points rise. Spot steady and unchanged. Approximate sales, 13,000 bags. Futures—Dec., 8.84; March, 8.18; May, 7.78; July, 7.61; Sept., 7.46.

RUBBER steady, ½c. up. First latex crepe, 27½; smoked ribbed sheets, 26½.

SUGAR steady. Porto Rican unquoted. Futures firm, 11 to 3 points up. Dec., 5.00; March, 3.96; May, 4.03; July, 4.11.

COTTON opened firm, 10 to 15 points up, and early had an exciting and advancing market following the Government crop report of yesterday, which made shorts anxious to cover. The rise was assisted by firm cables, unfavourable crop news, and reports of too much rain, better Southern spot markets, and bull support. Southern selling followed, which was counteracted by foreign buying. Finally, however, the market partially reacted under New Orleans selling and December bulls unloading, and closed steady, with nearly 3 points down and distant months 38 to 10 points up. Spot steady at 5 points advance. New Orleans spot 50 points dearer. The current week's receipts at the ports are estimated at 250,000 bales. Receipts—Atlantic, 8,000; Gulf, 22,000; Pacific, 3,000. Exports—Britain, nil; Continent, 16,000; Japan, 3,000. New York futures in last twenty seconds of trading:—Nov., lowest 32.25, highest 32.25; Dec., 32.25, 32.34; Jan., 31.85, 31.95; Feb., 31.88, 31.88; March, 31.90, 31.96; April, 31.94, 31.94; May, 31.96, 32.00; June, 31.65, 31.65; July, 31.45, 31.47; Aug., 29.85, 29.85; Sept., 28.85, 28.85; Oct., 28.00, 28.00. New Orleans futures in last minute of trading:—Jan., lowest 31.77, highest 31.95; March, 31.76, 31.78.

COTTON OIL easy. PETROLEUM steady.

TALLOW steady. IRON steady.

TIN steady at late rates.

ELECTROLYTIC COPPER steady.

KANSAS CITY—Wheat steady, ½c. up; No. 2 hard winter, 114.

ST. LOUIS—Wheat dull; No. 2 red winter dull and nominal.

MINNEAPOLIS—Wheat easy, ½c. lower; No. 1 Northern spring, 114½.

WINNIPEG—Wheat opened steady, ½c. to ⅝c. up, and closed firm, ½c. to ⅝c. dearer; Dec., 94½; May, 99¼. Oats steady and unaltered. Dec., 39½.

CHICAGO, Saturday.

WHEAT opened firm, ½c. to ⅝c. up, and further improved on a milling demand, large seaboard clearances, bullish Liverpool cables, buying for South-West account, and covering operations; then partially reacted under increasing stocks and realising. The market closed steady, ½c. to ⅝c. up. Spot firmer. No. 2 hard winter spot, 110½; No. 3 hard winter spot nominal. December, 107⅜; May, 112½; July, 107¾.

CORN opened firm at ½c. advance, and went higher on small stocks and country offerings, bad weather, South-West commission house buying, and shorts covering, but later partially eased owing to predicted increased receipts, a slow cash demand, and realising. The market closed steady at ⅝c. to 1½c. advance. Spot No. 2 mixed, 84; December, 74½; May, 75¼.

OATS steady, ½c. to ⅝c. dearer. December, 41½; May, 44½; July, 43¾.

PROVISIONS opened barely steady, and declined on expected heavy hog receipts West next week, local selling, realising, and professional selling. The market closed quiet, with lard 2½ points down to unchanged, and ribs 15 points lower. Pork unquoted. Lard—January, 11.67; March, 11.65; May, 11.70. Ribs—January, 9.30. Bacon steady and unchanged.

Receipts of hogs at 15 principal Western centres, including Chicago, since November 1st total 342,000, against 333,000 same season last year. Week's bar pack, 195,000; last week, 175,000; last year, 112,000. Hogs steady and unchanged to 15 points dearer.

	Short Rib Sides. Dryselted, Loose.	160 to 230 lbs.	240 to 320 lbs.	
To-day	9.25 10.75	6.50 7.00	7.00	7.50
Prev. day	9.25 10.75	6.50 7.40	7.00	7.50

The Countess of Rosslyn had a fairly comfortable night on Saturday, and her strength is well maintained.

WARD HUNT: A BELFAST RUGBY TEAM: LEOPARDSTOWN RACES: A STUDENTS' "RAG."

Don Quixote, Winner of the Silverpark Plate.

Finish of the Silverpark Plate at Leopardstown on Saturday.

Mr. D. J. Cogan, the Owner of Lutoi.

Mr. W. H. West at Leopardstown.

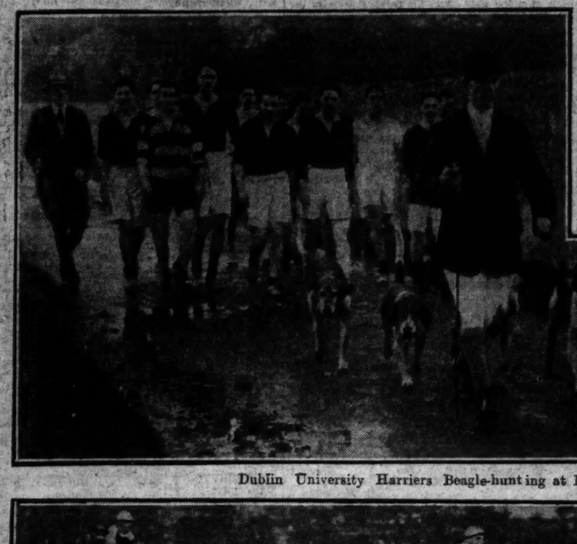

Dublin University Harriers Beagle-hunting at Rathfarnham.

Mr. Strickland at the Meeting of the Ward Hunt.

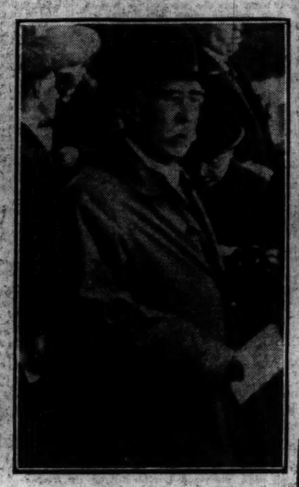

Sir William Goulding at Leopardstown Races on Saturday.

Mrs. Stafford at the Ward Hunt.

Scene at the Ward Hunt on Saturday.

Pembroke Wanderers v. R. and S.P.U.

Bective Rangers v. National University.

Lansdowne v. Collegians (Belfast).

Railway Union v. Y.M.C.A.

A Donkey being led into University College, Dublin, during the Students "Rag" on Saturday.

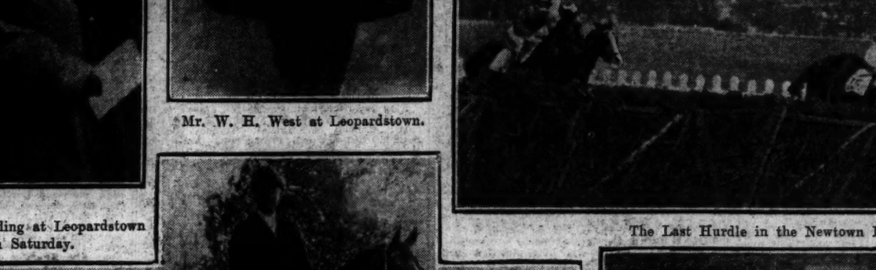

The Collegians (Belfast), who played at Lansdowne road, Dublin, on Saturday.

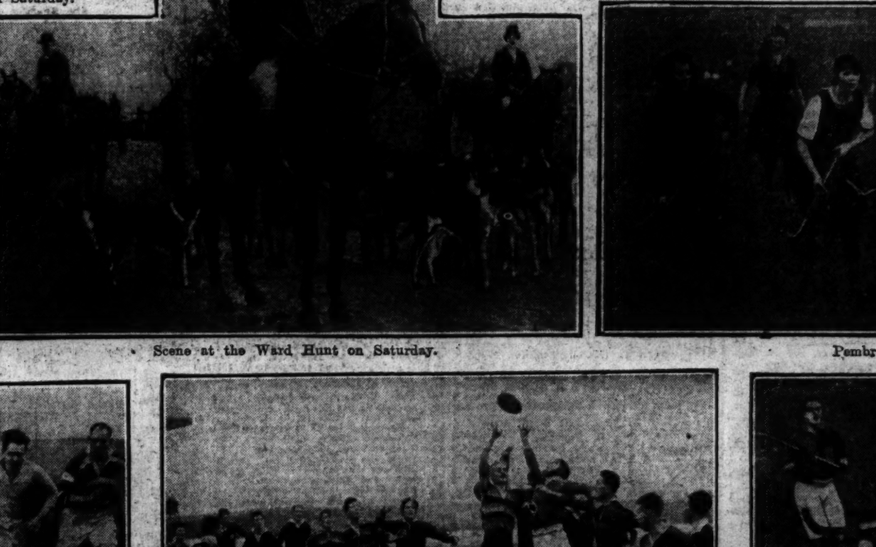

The Ku-Klux-Klan Parade of the National University Students in Dublin on Saturday.

An Incident that led to Lansdowne Scoring against Collegians.

A Goal in the Railway Union v. Y.M.C.A. Hockey Match.

ARRESTS NEAR CLONMEL.

A small party of National troops paid a surprise visit to a cottage on the side of the road at Newtownanner, Clonmel, on Sunday night and captured four men named Sean Morrissey, M. Tobin, Thomas Brophy and — Mansfield. They were taken to Emmet Barracks, Clonmel.

A young boy would rather learn twenty rules than apply one principle.—Dean Inge.

MOTOR RACING IN SPAIN.

BARCELONA, Sunday.

The Spanish Grand Prix (600 kilometres) for light cars, contested here to-day, was won by Resta on a Talbot car, at a speed of 137 kilometres an hour.—(Reuter.)

An agreement for the installation of a wireless service throughout Greece has been come to between the Greek Government and the Marconi Company.

EX-SERVICE MAN'S HOUSE RAIDED.

The Secretary of the Roscommon Branch of the Legion of Ex-Service Men has reported to the Civic Guard that the house of one of their members—Thomas Comer—at Ballybohun, has been raided by four or five armed men, who ordered Comer and his wife and children out of the house at night, and padlocked the door.

BANK CLERK'S "REVENGE."

IRISH TIMES FOREIGN SERVICE.
FROM OUR OWN CORRESPONDENT.

TURIN, Saturday.

An employé of an Italian-American bank here stole a million lire from his employers, taking huge sums with him each night. After accumulating this amount he burned the bills and surrendered himself to the police. He declared that his employers had treated him unjustly, and that he had committed the theft to avenge himself.

ALLEGED ATTEMPTED ROBBERY.

At the Dublin Police Court on Saturday Nicholas Ryan, 68 McCaffrey's Estate; George Smith, 1 Spencer terrace, Cork street, and Richard Geoghegan, 6 South Brown street, were remanded on a charge of attempted robbery under arms at the Leinster Brick-works, Inchicore, on October 29th last. There was also a charge of assaulting John Conway, who was "held up" on the occasion.

A fox which raided a farm at Toddington, Beds, killed or maimed over 50 fowls.

PREVENTION OF CRUELTY TO ANIMALS.

At the weekly meeting of the Committee of the Dublin Society for the Prevention of Cruelty to Animals, five cases of cruelty were reported by the inspectors during the week, two to be summoned, one to be cautioned, one postponed for further consideration, and on one no order was made. List of convictions obtained during the week in cases already reported was read. Reports on dogs sold and claimed at the Dogs' House, Grand Canal quay, during the week were submitted. The following subscriptions were received:—Mrs. Doran, £2; Miss Hartz, 10/-; Mrs. Gill, 10/-; Mrs. Butler, 10/-.

NEWS IN BRIEF.

It is proposed to reconstruct Lambeth Bridge (London), the cost being estimated at £600,000 for a steel arch bridge.

The speed attained by Lieutenant Brow, of the United States Navy, in a Curtiss racing aeroplane on Friday is now officially given as 259.15 miles per hour, which is claimed to be a world's record.

Mr. C. W. Bowerman, M.P., and Mr. J. H. Thomas, M.P., have been re-elected directors of the Co-operative Wholesale Society.

A plan has been prepared for a subway between the Embankment from Westminster District Railway Station to the Boadicea Statue.

In connection with the decision of the L.C.C. to employ blind typists experimentally it is proposed to fix the basic salary at 26s. a week.

HENS, 6D.; EGGS, 3D.—Hens were sold at 6d. each at the weekly poultry auction at Holbeach, Lincolnshire. Eggs were sold at 3d. apiece wholesale.

A SMILE AND ITS PENALTY.—At Ormskirk on Saturday several motorists were fined £3 each for exceeding the speed limit. Thomas Matthews, of Preston, one of the defendants, smiled, whereupon the Bench promptly doubled his fine.

EXTREMES MEET ON LINER.—Four septuagenarians, whose total years numbered 293, the eldest being 77, and six babies in their first year, the youngest being one month old, were amongst the passengers who sailed by the Cunard liner Scythia from Liverpool on Saturday for New York.

HULL DOCKERS' WAGES.—At a mass meeting of Hull dockers it was unanimously resolved to instruct their delegates to the National Wages Conference to press for a substantial increase on the present minimum wage. It was decided to resist any interference with the 44-hour week.

SIX INJURED IN COLLISION. — Six persons were more or less seriously injured in a collision on Mumbles road, Swansea, on Saturday, between a motor car and a horse and trap. The horse was so seriously injured that it had to be shot. The injured were treated at Swansea Hospital, mostly for lacerated cuts and shock.

NEW ZEALAND'S SALMON FISHERIES. — A Reuter's Wellington message says that Atlantic salmon are well established in the rivers of the South Island of New Zealand, and excellent sport is now obtainable. The first liberation of fry in the North Island has been made in the Wanganui River, where conditions are ideal for establishing the fish.

EX-CHAMPION SWIMMER DROWNED. — Mrs. Agnes Turner, wife of the licensee of the Victoria Inn, Hove, and an ex-champion swimmer, was drowned at Hove yesterday. She was seen to be in difficulties in an exceedingly heavy sea, and unavailing attempts were made to rescue her. When Mrs. Turner was eventually taken ashore life was extinct.

"DABBLER IN FARMING" FINED. — Mr. Robert W. Wynne, of Garthewin Hall, Llanfair, described as "a dabbler in farming," was, at Abergele on Saturday, fined £16 17s. for a breach of the sheep-dipping regulations. It was stated that the defendant would not pay men to do the work properly, and in the end openly defied the law.

SAFE FORCED: £1,000 STOLEN.—A reward of £100 is offered for information leading to the arrest of the thieves who forced a safe in the London office of the Western Union Telegraph Company, Great Winchester street, E.C., and decamped with over £1,000, which had been drawn from the bank to meet wages.

PRIZE FOR BRACKEN DESTROYER. — A prize of £50 for an efficient method of destroying bracken is being offered by Mr. W. Nicholson, of the Yorkshire Agricultural Society. Many methods of fighting this weed pest of mountain and moorland grazing have been tried, the most successful being the application of a spray of sulphuric acid. But this is an unpleasant operation and not too satisfactory.

HEAVY LOSS ON CORN GROWING.—Among the few profit-earners on the British Ministry of Agriculture's experimental farms are pigs and poultry, from which, during the farming year ended last Michaelmas, surpluses of £160 and £180 respectively were gained. There was a loss of £2,000 on corn crops, while cattle and sheep showed losses of £1,000 and £800.

AMATEUR BOXER KILLED.—Knocked out and suffering from slight concussion, the English amateur boxer, Evans, died in hospital after his match with welter-weight Harold Neilsen, of Denmark, in the Anglo-Danish amateur boxing match at Copenhagen on Saturday. Evans was down twice for a count of nine, and eventually the match was stopped. There is no suggestion of foul play.

"PAGAN" MEMORIAL BANNED.—The Vicar of Hook, near Surbiton, has refused to sanction a proposed memorial to Harry Hawker, the famous airman, on the ground that the form of the memorial, a broken column, is Pagan in its symbolism. To meet the vicar's objections it has now been decided to erect a marble tracery cross. Mr. Hawker was killed in July, 1921, while flying at Hendon.

BISLEY CHAMPIONS FETED. — The Lord Mayor of London entertained to luncheon at the Mansion House on Saturday the British and city teams who at Bisley this year won the Elcho Shield, the National Trophy, the Mackinnon Cup and the Kolapore Cup. Lord Cottesloe (captain of the English Eight) said it was 62 years since the Elcho Shield was established. There had been 57 matches, of which the English team had won 31.

OLD COUPLE'S WONDERFUL RECORD.—Mr. and Mrs. William Pool, of Kelfield, near Selby, who celebrated their diamond wedding on Saturday, both started work at the age of eight, and between them have worked for 150 years. In his youth Mr. Pool's job took him from farm to farm. Later he worked on the road. Mrs. Pool was a professional washerwoman. The old man has been a local preacher for over thirty years.

OLD COUPLE BURNED TO DEATH.—Mr. and Mrs. James Wood, both octogenarians, were burned to death early on Saturday morning in a fire at their home in Ashgate road, Chesterfield. Neighbours tried to reach the old couple's bedroom in vain. The roof was blazing fiercely when the firemen arrived, and several fruitless attempts were made to force a way through. The charred remains of the couple were found later. The cause of the fire is unknown.

CARUSO'S WIFE TO RE-MARRY. — The rumoured engagement of Madame Caruso, widow of the famous tenor, to Captain G. A. Ingram, described as "a wealthy Scotsman," has been confirmed, states a New York message. Madame Caruso disposed of her late husband's wonderful collection of antiques and works of art recently. Since Caruso's death, in August, 1921, she has been drawing about £80,000 a year in royalties on his gramophone records.

LEAPED TO DEATH.—A verdict of "accidental death" was returned at an inquest at Salisbury on Saturday on Annie Wilson, 53, a cook, who was killed by jumping from a burning house at Downton on Thursday. Frederick Nicholas, the butler, said he called everyone sleeping on the top floor, where deceased's room was. There was a parapet a foot from her window, which ran round the house, and from which she could easily have been rescued.

PLOT TO SMUGGLE ALIENS. — A plot to smuggle foreigners from the Continent to the United Kingdom and to America has been disclosed through the arrest at Glasgow of a Czecho-Slovakian, who paid 300 dollars to a gang who undertook to get him to America. The man reached Glasgow, where he was left stranded, and was taken in charge by the police. A German subject was apprehended at Glasgow on Saturday endeavouring to make for America as a stowaway.

LONDON CLUBMAN'S DEATH. — A verdict of accidental death was returned at the inquest on Saturday on the London clubman, Mr. Augustus Gerald Duncombe, 73, of West Kensington, who was killed on the railway line at Radlett, near Watford. Sir George A. Duncombe, a cousin of the deceased, said that so far as he knew the deceased had had no troubles. He had been in receipt of an allowance of £700 a year. The Coroner said that the nature of the injuries did not indicate suicide.

FOREIGN DUMPERS' "RUINOUS RATES." — The Board of Trade is being petitioned by the Notts and Leicestershire hosiery trade to take steps to prevent the further dumping of Continental textile goods in the North of England. Favoured by the low exchange, foreign manufactured woollen and cotton goods are being sold in shops and markets at prices much below the wholesale production cost. Stockings are sold retail at three pairs for 1s., and other goods are offered at equally ruinous rates.

FREE INSURANCE.—Lord Leverhulme, on his recent visit to Harris, announced that he was going to present all employés, of both sexes, who had served at least one year up to December last, and were still in the employ of the Harris estates, with a free insurance policy. The policy, in the event of death, would secure to the next-of-kin at least £100. The longer the employés remained the higher would be the amount payable on death, up to a maximum of £1,000. Lord Leverhulme will pay all the premiums.

GOSSIP FROM THE COURSE.

LIVERPOOL PROSPECTS.

DERBY CUP CHANCES.

MELIBEUS WINS THE LONDON CUP.

FROM OUR TRAVELLING CORRESPONDENT.

LONDON, Sunday Night.

Crowded with fixtures though the last three weeks of the English season under Jockey Club Rules is, there is a certain lack of interest about them, except to those who are intent on getting out of a bad season. To the lover of racing for its own sake, and quite apart from the gambling end, there is not a vast amount to enthuse over in the period between the close of the Houghton Meeting and the decision of the Final Plate and Manchester. The truth is that after the Cambridgeshire week most of our illusions have gone. The three-year-olds, of which we had high hopes in the previous March, have either covered themselves with glory or shown themselves of only common clay after all. All the important and historic two-year-old races have been run. The form of all the handicap horses is posed, and the rest of the season is more or less of a scramble for the consolation prizes.

There are three more or less important handicaps yet to be run, the first of which is the Liverpool Cup next Friday. A mere child can see for himself that Pharos has a great chance of winning here for Lord Derby with the same weight as he carried in the Cambridgeshire, 8st. 7lb., on his back. He ran undeniably well last week when he finished close up fourth, and as there will be no Epinard or Dumas in the field, and as Verdict is not likely to run under a penalty which puts her conceding 4lbs. to Pharos instead of receiving 9lbs., he will have to meet none of those who finished in front of him in the Cambridgeshire. Legality finished behind him, and through Lord Furness' colt he should here beat both Poisoned Arrow and Twelve Pointer, who finished behind Legality in the Champion Stakes. It has been definitely decided to run Pharos for the Liverpool Cup, instead of the Grosvenor Cup, and he looks at the moment like a cut-and-dried winner.

Brownhylda, with 8st., may, perhaps, come into the argument, but her failure to beat Puttenden, and the grey's inglorious showing behind the runaway Milton at Newmarket last Friday, does not make one hopeful about the prospect of the Oaks winner beating Pharos on Friday next. Milton was originally handicapped here at 6st. 12lbs., but a 10lb. penalty brings his weight up to 7st. 8lbs., and he won so readily last week that, if he has remained sound, he may not be without a chance here. The course, too, will suit Clochnaben, who has never looked better than he did on the Cambridgeshire day, but was slightly outpaced from the start.

DERBY CUP CHANCES.

There is a fair market on the Derby Cup and the Manchester November Handicap in the North of England, and Ceylonese seems to be favourite for the latter race. That he has a great chance of winning one or the other is clear, for I think he was very unlucky horse in the Cesarewitch. There is more than a possibility, I learn, that he will run first for the Derby Cup, where the extra quarter of a mile will suit him better. The top weight for this event is Rose Prince, and he is a likely runner, and, I believe, a good deal fancied to win. He is not handicapped out of it either, and he may be confidently expected to run well, though I cannot remember the Derby Cup ever having been won by a horse who had previously won the Cesarewitch.

London Cry, one of the most conspicuous of the Cesarewitch failures, is well in with 7st. 9lb., and Tharros, who when the distance of the race had been covered in the Newmarket event was away out by himself, also has a big chance under 7st. 4lb. The pick of the Derby Cup is undoubtedly Pombal, with 6st. For example, he receives 10lb. here from West Countryman, while in the Manchester November Handicap he has to give 41lb. London Cry has to give Pombal 25lb. at Derby, whereas at Manchester he has only to give 16lb. Rose Prince has to give 42lb. at Derby and only 29lb. at Manchester, a difference of 13lb.

Pombal will probably get the mile and three-quarters on the Derby course, which is an easy one, with its sharp turns, and as Basil Jarvis has an excellent apprentice in Orme to ride him, it does seem that the colt has a very big chance and that the handicapper has taken a liberty with him that may not be altogether warranted by his performances, for he won four races in succession back in the spring.

For the Manchester November Handicap Condover is quoted at a shortish price, and some money has undoubtedly gone on him. The colt, however, has been under suspicion for some time, and it would be as well to be cautious about him for the present. The same advice applies also in the case of Lieut. Marten, who has been backed in the last few days. There is no doubt that Condover is well handicapped in the race, and the same remark applies to Ceylonese. This is a race in which failures in the Cesarewitch frequently do shine, and one can recall the case of Blue Dun a few years ago, and of Baltinglass some time before that.

STEEPLECHASING AT LIVERPOOL.

The steeplechasing is an important feature of this week's racing at Liverpool. In the Becher on Wednesday I noticed the name of Ben Cruchan, and other Irish-trained animals are Prince Florentine and Royal Edgar. It is doubtful, however, whether any of them can beat Clashing Arms. This brilliant horse has failed rather lamentably at Liverpool on more than one occasion, notably in last year's Grand Sefton, where he never met one of his fences properly. His running at Sandown the other day, where he won easily from Hawker, seemed to show that he had settled down somewhat, and I am very hopeful that this time he will get over the country all right.

It would be very interesting to see him meet Ben Cruchan. What line there is between them favours the chance of Clashing Arms, who gave Hawker a pound and a length beating in the Cholmondeley Steeplechase yesterday week at Sandown, while in the Metropolitan Steeplechase at Baldoyle last January twelve months Hawker beat Ben Cruchan two lengths at level weights. The Grand Sefton on Thursday will be a very interesting one if, as is likely, Double Up turns out to run for it. He has to carry 12st., but as he has not been beaten so far in a steeplechase it may not put him out of it. The danger is that he may not quite get the distance, which is only a very little short of the three miles.

A most attractive candidate is Silvo, who won a small steeplechase at Wetherby the other day, but has not thereby incurred a penalty, so that his weight remains at 11st. 11lbs. This is one of the most improved chasers who has come from Ireland for a long time, and he is said to be fancied; but I imagine that the race rests between Double Up and Silvo.

MELIBEUS WINS THE LONDON CUP.

The three I took to beat the field in the race for the London Cup at Alexandra Park—Dinkie, Palomides, and Eaglehawk—finished second, third, and fourth, all being well beaten by Mr. C. W. Gordon's Melibeus, who took the lead when they came into the straight, and always holding the advantage over Dinkie won easily by two lengths. The winner was a point or so at worse odds than Dinkie and Eaglehawk, but he was one of the best backed candidates in the race all the same.

After Anchorsholme had beaten Bookham Star in the last race it was a surprise to find the objection signal hoisted. It transpired that before they came into view of the stands Anchorsholme had crossed the other. He was disqualified, and the race awarded to Bookham Star. The favourite, Unexpected, who was rather confidently expected by the connections of Frank Hartigan's stable, finished unplaced after showing speed in the early stages.

It was surprising to find Main Royal at so good a price as 3 to 1 for the Finchley Selling Plate, but there was a furore for Paxton, also from Frank Hartigan's stable. In the result Main Royal, who has been touring in Belgium since he carried Lady Nelson's colours in this country, beat Paxton rather easily.

LINCOLN AND WOLVERHAMPTON FANCIES.

The Great Tom Plate at Lincoln, won last year by Tremola from Leighton, is an important event to be run for this afternoon. I think THE NIGHT PATROL has a big chance even with his 5st. He is a good horse on the soft going such as is likely to prevail there, and should be able to give the weight away to Mill Belle and Widow Bird, both of whom are reasonably weighted low down in the handicap. In the Blankney Nursery I like best the chance of LIVE WIRE, to whom Ali Green may not give away the weight. WINDWARD should be a reasonably good thing for the Broxholme Maiden Plate if he runs, and in his absence a chance could be given to the useful BLAGUE.

HAMLYN MORE.

LEOPARDSTOWN.

SUCCESSFUL WIND UP.

DOUBLE FOR MR. P. ROGERS.

A PROMISING CHASER.

Although it was bitterly cold at Leopardstown on Saturday, and several drenching showers added to the discomfort, there was a good attendance, and with the sport again attaining to an interesting standard, the meeting passed off most successfully. Backers did not do nearly so well as on Friday, only one actual first favourite materialising, and the somewhat holding state of the course, consequent on the rain, was no doubt a contributing factor in the upsetting of calculations. Mr. P. Rogers, of Ratoath, brought off a useful double event with Palm Oil and Ellen's Beau, the former of which is trained by his son, Frank, and Ellen's Beau by Mr. M. Arnott.

The Newtown Plate was as interesting a handicap race as anyone could wish to see, and when Jane Magee and Double First, the latter of whom struck the rails, dropped out of the leading line half a mile from home, The Kiwi, Merry Chap, and Eagerton fastened in turn, but in a grand finish Barrackton Lad, ridden by J. Moloney, was seen to distinct advantage in the closing stages, squeezed home a neck in front of Eagerton, whose jockey, M. Keogh, also did his mount ample justice. They were a very moderate lot in the Silverpark Plate, and Don Quixote, who proved the best of them, pulled up somewhat dog weary, as for that matter did all the others. Two recent good winners in Aladdin and Thistle Bird rather tarnished their recitchcons in the Shankill Plate, for which they were backed with the greatest confidence. Both signally failed to run up to expectations, and for quite a long way the very good-looking Jehangir, who, however, is still backward, shaped like winning, but he was eventually relegated into second place by Officer, who now made some amends for an expensive failure at the Curragh, where he sadly disappointed.

A young chaser of considerable promise in Ballinvalley, the property of Hon. Mrs. Alexander, gave a sparkling display in the Kilforgan Plate, and fully confirmed the favourable impression he created when winning at Prendistown Park the previous week. A fine, natural jumper, he was always pulling over all opponents, of whom the favourite Ily Many was in difficulties half a mile from the end, and the style in which Ballinvalley scored was suggestive of his being in betterclass company than that he was meeting.

Another horse that had won at the Navan Meeting just mentioned, Palm Oil to wit, augmented his laurels on Saturday, and, making light of the 9lb. penalty, he won very comfortably. Golden Rebel, who was endeavouring to concede 26lb., and Taughmonagh kept him on the stretch up to the last fence, but on the flat Palm Oil drew right away. Ellen's Beau, by winning the Carrickmines Plate, completed the double for Mr. Rogers. He was not in such strong request as some of the others, but was always in the front rank, and, stalling off the determined challenge of "1922," gained the flat by half a length. Details:—

1.45—THE NEWTOWN HOAP HURDLE PLATE of 150 sovs., of which the second received 15 sovs. and the third 5 sovs. 1¼ m.

Mr. John O'Callaghan's br. c. BARRACKTON LAD, by Farasi—Raw Material, 4, 11-7 ..... Dolan, jun. 1

Mr. John Ryan's EAGERLOON, a, 10-0 (car. 10-1) ..... M. Keogh 2

Mr. D. Quinlin's MERRY CHAP, a, 10-7 ..... S. Regan 3

Mrs. Croft's Bolsherist, a, 12-7 ..... P. Powell 0

Sir William Goulding's The Kiwi, 5, 11-6 ..... T. Doyle 0

Mr. P. Rogers's Double First, 4, 11-0 .... D. Ward 0

Mr. A. Lowry's Jane Magee, a, 11-0 .... J. Moloney 0

Mr. R. J. Duggan's Graystown, a, 10-10 ..... T. Rees 0

Mr. W. Duffy's Ellen's Dote, a, 10-5 ..... T. Kelly, jun. 0

Mrs. A. E. O'Reilly's Mirathorn, 5, 10-4 ..... J. McNeill 0

(Winner trained by P. Behan.)

Betting—5 to 2 agst. BARRACKTON LAD, 4 to 1 each Merry Chap and Jane Magee, 100 to 8 any other.

Double First cut out the work from Jane Magee, Eagerleon, The Kiwi, Ellen's Dote, Barrackton Lad and Merry Chap, and Mirathorn, with Polsherist and Graystown in the rear. Half a mile from home The Kiwi drew to the front, followed by Merry Chap, Eagerleon, Ellen's Dote, and Barrackton Lad, but approaching the final fence the last named took command, and, resisting Eagerleon's challenge, won by a neck; a length and a half between second and third. The others were fourth, Polsherist fifth, Ellen's Dote sixth, Mirathorn seventh, and Graystown next.

Time—2 mins. 57 2-5 secs.

2.15—THE SILVERPARK PLATE of 100 sovs., of which the second received 10 sovs., and the third 5 sovs. 3 m. 100 yds.

Mr. P. Rogers's b. g. PALM OIL, by Coriander—Impulse, 5, 10-0 ..... J. Moloney 1

Mrs. Croft's GOLDEN REBEL, 6, 12-5 ..... F. R. Rees 2

Mr. A. Willis's TAUGHMONAGH, a, 9-13 ..... M. Connors 3

Mr. E. L. Lloyd's Maureen Bawn, a, 12-7 ..... P. Lynch 0

Mr. J. J. Manning's Ballymacrory, 6, 10-10 ..... J. Moylan 0

Mr. James Fox's Castlering, a, 9-10 ..... T. Kelly, jun. 0

Mr. James Fox's Mountain View, 6, 9-7 (car. 9-12) ..... T. Powell 0

(Winner trained by J. Rogers.)

Betting—3 to 1 each agst. Golden Rebel and Ballymacrory, 4 to 1 PALM OIL, 5 to 1 each Taughmonagh and Maureen Bawn, 20 to 1 Castlering, 30 to 1 Mountain View.

Taughmonagh set the pace to Castlering, Golden Rebel, Ballymacrory, Maureen Bawn, and Palm Oil until half a mile from home, when Palm Oil drew out, followed by Golden Rebel, and making the remainder of the running won in a canter by six lengths; a length divided second and third, Castlering was fourth, Ballymacrory fifth, and Maureen Bawn next. Time—6 mins. 32 secs.

4.15—THE CARRICKMINES PLATE of 200 sovs., of which the second receives 20 sovs., and the third 10 sovs. A handicap flat race. 1¼ m.

Mr. P. Rogers's br. c. ELLEN'S BEAU, by Bachelor's Jest—Miss Ellen, 4, 9-10 ..... D. Ward 1

Mrs. Rankin's "1922," 3, 7-7 (car. 7-13) ..... A. Barrett 2

Major Cape's RED OR, a, 9-10 ..... J. Moylan 3

Colonel Croft's Snany Bird, 5, 9-2 ..... Jos. Doyle 0

Mrs. T. Cook's White's Monte Prospect, a, 8-8 ..... F. Quirke 0

Mr. J. Mucker's Aviona Grosvenor, 5, 9-10 ..... Jos. Harty 0

Mr. R. Power's Rakes of Mallow, 3, 8-7 ..... Jas. Doyle 0

Mr. J. T. Rogers' George Stevens, 3, 9-4 J. Binns 1

Col. Bayley's NAJMI, 8-6 ..... Barrett 2

Mr. R. Kirby's Abdulla, 9-5 ..... Jas. Doyle 0

Mr. W. O'Farrell's Dolly Bud, 8-13 ..... E. Quirke 0

Mr. H. S. Gill's Miss George, 4, 9-5 ..... T. Doyle 0

Mr. A. Lowry's Hoolish, 8-6 ..... D. Quirke 0

Mr. T. McCutcheon's Princess Patsey, 8-6 ..... D. Ward 0

Mr. C. T. Wollis's Albert, 8-6 ..... Jos. Doyle 0

(Winner trained by Owner.)

Betting—3 to 1 agst. Rakes of Mallow, 7 to 2 each "1922" and Ellen Gilsby, 4 to 1 Mount Prospect, 5 to 1 ELLEN'S BEAU, 8 to 1 each George Stevens and Najmi, 20 to 1 any other.

Ellen's Beau was the first to show in front, pursued by Rakes of Mallow, Red Or, Sunny Bird, Ellen Gilsby, and "1922" with Mount Prospect last. They ran in this order until the turn for home, when "1922" took second place, but failed to get on terms with Ellen's Beau, who won by half a length; a length and a half divided second and third, Ellen Gilsby was fourth, Mount Prospect fifth, George Stevens sixth, and Rakes of Mallow next.

BETTING FORECAST.

LINCOLN.

1.30—7 to 4 Long Corrie, 7 to 2 Jack Patch, 9 to 2 Claremont, 8 to 1 Golden Error, 10 to 1 Eastern Valley, Lucentio, and Moss Rose, 100 to 8 Pennyway, 100 to 6 others.

2.0—7 to 2 Minsk, 4 to 1 Crush, 5 to 1 Elizabeth L., 7 to 1 Cooldrinagh, 8 to 1 Carnforth, 10 to 1 Tatters and Darkness, 100 to 6 others.

2.30—5 to 2 Live Wire, 9to 2 Mosaic, 6 to 1 Spring Running, 8 to 1 Pilgrim's Rest, 10 to 1 Hades and Ceramic, 100 to 8 Disarmed, 100 to 6 others.

3.0—3 to 1 Night Patrol, 4 to 1 Mill Belle, 6 to 1 Soval, 8 to Port Royal and Duncur Gray, 10 to 1 Free from Pride and Blackland, 100 to 8 Odorney and Sir Gregorsal, 20 to 1 others.

3.30—11 to 10 Windward, 3 to 1 Bagot, 11 to 2 Dalkeith filly, 7 to 1 Pictoria c., 8 to 1 Polezel, 10 to 1 Breb, 100 to 6 others.

4.0—2 to 1 Perpendicular, 7 to 2 Chicot, 5 to 1 Jehoshaphat, 7 to 1 Classic Lady, 10 to 1 Staunch Lassie and Hereford Lad, 100 to 6 others.

"FORM" HORSES.

LINCOLN.

1.30—Long Corrie.
2.0—Cooldrinagh.
2.30—Live Wire.
3.0—Soval.
3.30—Windward.
4.0—Perpendicular.

DOUBLE EVENT—Soval (nap) and Perpendicular.

A Student of Form.

SPECIAL SELECTIONS FOR TO-DAY.

Daily Mirror :—Double—The Night Patrol (nap) and Blague.

Daily News :—Double — Long Corrie and Windward.

Daily Graphic :—Double — Battery Smoke and Westmead.

Daily Express :—Double — Live Wire and Scval. Safety bet—Soval (each way).

Daily Chronicle :—Double — The Night Patrol and Windward. "To Beat the Book"—The Night Patrol.

Westminster Gazette :—To-day's best — Blague. Double—Carnforth and Blague.

Daily Mail :—Special selection—The Night Patrol. Double—The Night Patrol and Perpendicular.

SPORTING PARAGRAPHS.

Joseph Canty, who has been laid up with a bad cold, is now much better and expects to be out of the doctor's hands in a few days.

It has transpired that Heavenwood threw a plate smartly after the start for the Free Handicap at Newmarket on Friday last.

In connection with the Phœnix Park Meeting next Saturday, a special passenger train will leave Broadstone for Ashtown at 12.30 p.m. and return at 4.30.

Among the Irish-trained horses that will run at Liverpool Meeting this week are Ballinode, Madrigal and Sunspot. The two first-named are in the Grand Sefton Steeplechase on Thursday, and Sunspot in the Palatine Selling Plate on Friday.

Mr. P. Rogers won the last two races at Leopardstown on Saturday by the aid of Palm Oil and Ellen's Beau, who are in different stables—the former being trained by Mr. Frank Rogers and the latter by Mr. M. Arnott.

There appears to be a likelihood at long last of a coursing fixture this season being arranged at Newmarket. It appears that a round balance of cash is still in hand in connection with the old club, which provided fine coursing some years ago.

MULLINGAR RACES,

TUESDAY, 27th NOVEMBER, 1923.

All Races Close on WEDNESDAY, 14th inst., with Mr. F. Harold Clarke, 14 Upper Merrion street, Dublin.—(Advt.)

STOCKTON.

INTERESTING SPORT.

MONGOOSE WINS AUTUMN HANDICAP.

Fine weather with a high wind prevailing was associated with the one-day gathering on Mandale Bottoms, and considering the counter-attractions there was a fair company present. Speculators had misfortune awaiting them in the first event, the Cleveland Nursery, as the favourite, Golden Sands, when well placed, broke a blood vessel and as pulled up, Weston walking her back to the paddock. The spoils went to the Newmarket-trained Barce, but she failed to elicit a bid, while Mount Athos went to Mr. Wyllie for 175 guineas.

Another Newmarket victory was registered when Wilmington took the Richardson Nursery by a neck from Ballyhanwood, the pair having a long struggle together from below the distance.

A third success fell to headquarters in the Tees Handicap, which fell to Lord Zetland's Linsmiel, who won cleverly from Tommy Long, and was sold to Mr. Greenwood for 260 gns.

The Newmarket victories did not end here, for Mongoose captured the Stockton Handicap in the style of a real good horse, the public sharing in the success of Captain Hornfray's three-year-old, who was well backed.

Favourite backers received a set-back in the Facetry Plate, for neither of the joint favourites was concerned with the finish, wherein Cyzara got the better of Berriere in the last hundred yards to win by a head in the colours of the wife of the trainer, Captain Renwick.

The Ironopolis Apprentice Plate went to the locally-owned Infantry.

1.0—CLEVELAND NURSERY H'CAP (3.). £250 5f.

Mr. J. Bayliss's ch. f. FARCE, by St. Frusquin—Penny Dreadful ..... McLaughlan 1

Lord Zetland's MOUNT ATHOS, 8-0 ..... Wyatt 2

Capt. Wilson's HUNTING MORN, 8-5 ..... Peck 3

Also ran—Magic Flight (J. Brown), Theology (A. Smith), Yorkshire Rose (Thwaites), Furnes (A. Burns), Lady Blink (D. Gordon), Golden Sands (T. Weston), Nilla (J. Saunders), Pennybook (Staunton), Barce (Whisner trained by Beatty.)

Betting—2 to 1 agst. Golden Sands, 4 to 1 Hunting Morn, 6 to 1 Mount Athos, 7 to 1 Farce, 100 to 8 any other.

Won by half a length; a length and a half.

1.30—BLYTHESDOME NURSERY H'CAP, £250. 7f.

Major H. T. Barclay's ch. g. WILMINGTON, by Wilbrook—Lea Lassie, 7-8 ..... Perryman 1

Mr. J. Colling's BALLYHANWOOD, 7-3 ..... T. Weston 2

Sir H. Hoyle's BARICENA C., 7-10 ..... Thwaites 3

Also ran—Extra Bold (Fox), Corrie Rise I. (Stanton), Waving Corn (Chaney), Night Guard (A. Smith), Dropslin (McLachlan, jun.), Medallion (W. Everitt), Hope On (Burns) (Winner trained by T. Cannon.)

Betting—6 to 4 agst. Faricena c., 3 to 1 WILMINGTON, 5 to 2 Ballyhanwood, 10 to 1 Dope, 100 to 8 any other.

Won by a neck; two lengths.

2.0—TEES HANDICAP (3.). £250. 1m.

Lord Zetland's ch. c. LINSMIEL, by Gorgos—Homeward Bound, 9-0 ..... Wyatt 1

Mr. Greenwood's TOMMY LONG, 4, 8-1 ..... D. McGuigan 2

Capt. J. Renwick's GREY LADY, 3, 8-3 ..... T. Beasley 3

Also ran—Pallen (Thwaites), Vala Simon (Criso), Tilstock (E. Fox), Pitton (J. Brown), Bronze (J. Jobey), Peregrina (Chaney), Seamander (Stanton), Tourville (Gilbertson), Chetnole (D. Gordon), Benedick (T. Weston), Vale of Realm (McLachlan, jun.). (Winner trained by Dundas.)

Betting—2 to 1 agst. LINSMIEL, 5 to 1 each Tommy Long and Tourville, 7 to 1 each Fragrants and Seamander, 8 to 1 Tilstock, 10 to 1 Grey Lady, 100 to 6 any other.

Won by three-quarters of a length; half a length.

2.30—STOCKTON AUTUMN H'CAP, £500. 1¼ m.

Capt. Hornfray's ch. c. MONGOOSE, by Harry O'n—Gaudry, 5-5 ..... Wyatt 1

Mr. R. Jardine's WERWOLF, 4, 7-9 ..... Wragg 2

Mr. Botterill's SNOW CREST, 7, 7-2 ..... T. Weston 3

Also ran—Silver Blond (Whitaker), Jane Frost (D. McGuigan), Henry of Richmond (J. Beasley), Velez (A. Burns), Lady Diana (Stanton), Munster's Pride (J. Lathlan, jun.). Winner trained by Sherwood.)

*Dead-heat for second place.

Betting—9 to 4 agst. MONGOOSE, 5 to 1 Werwolf, 6 to 1 each Snow Crest and Lady Diana, 7 to 1 Silver Blond, 10 to 1 Velez, 100 to 8 any other.

Won by two lengths; 2nd-heat.

2.0—PADDY T.T.G. PLATE, £300. 6f.

Mrs. J. Lowry's WARA, 3-5 ..... F. Brown 1

Mr. A. Scott's RESTRIVE, 3-8 ..... McGahan 2

Lord Durham's ADDRESS, 8-5 ..... Thwaites 3

Also ran—Keep It Dark (J. Beasley), Laudo (Stanton), Orrsdale (Mr. Fox), Ladee (C. Fox), The Bordeser (A. Mullan), Flighty Miss (A. Cooper), No Sar (A. Smith), Beckycilla (Wragg). (Winner trained by J. Barnes.)

Betting—3 to 1 each agst. Organist and Laudo, 7 to 2 Beckycilla, 6 to 1 each Keep It Dark and Restriver, 20 to 1 each Retriever and Address, 100 to 6 Cyzara or any other.

Won by a head; a length.

3.30—IRONOPOLIS (APP.) PLATE, £300. 1¼ m.

Mr. R. Riley's ch. c. INFANTRY, by Shogun—Beautiful Lassie, 8-7 ..... Bramhede 1

Mr. C. Kenyon's LOCH FYNE, 4, 7-7 ..... J. Harding 2

Mr. Ingram's FLOREAT ACTONA, 4, 8-11 ..... Pope 3

Also ran—Ald Lang Syne (W. Hayes), Sleeping Partner (R. Briggs), Silver Square (Richards). (Winner trained by Peacock.)

Betting—3 to 1 agst. Floreat Actona, 5 to 2 Loch Fyne, 7 to 2 INFANTRY, 5 to 1 each Ald Lang Syne and Silver Square, 20 to 1 Sleeping Partner. Won by a head; half a length.

LINCOLN.

TO-DAY'S PROGRAMME AND SELECTIONS.

Although the Lincoln Autumn racing fixture has little in common with the Spring Meeting here and is of very small importance nowadays, local sporting enthusiasm clings tenaciously to traditions, and the customary crowd greeted the arrival of the noon train from King's Cross when it steamed into the Lincoln terminus yesterday afternoon, but it carried comparatively few travellers to this old-world Cathedral City. The Great Tom Plate is by no means the attraction that it once was, and, like many another instance of the kind, change of title has been accompanied by a decline in popularity and general interest. The Newmarket horse special this morning will probably be well patronised. The Night Patrol and Soval will travel by it for this event, and also O'Dorney and Free from Pride. Sir Gregorsal also comes into the question on his recent Newcastle running. Selections are as follow:—

Gaudry Plate—Long Corrie; if absent, Crossjack.

Yarborough Handicap—Carnforth; if absent, Chamarmin.

Blankney Nursery—Mosaic.

Great Tom Plate—The Night Patrol.

Brownlow Plate—Windward.

Doddington Plate—Perpendicular.

1.30—GAUDRY PLATE (3.). £300. 5f.

Age. st. lb.
LUCENTIO (Mr. G. Baxter)....Gunter 6 8 11
FATTERY SMOKE (Mr. T. Bolton) 6 8 11
CORTCHA (Mr. J. Cannon)...J. Cannon 3 8 12
LONG CORRIE (Mr. H. Collins)..Bennett 5 8 0
FLOEY (Mr. W. Dixon)..... Lines 5 8 11
CLARENDON (Mr. R. Dawson)....Piggott 6 8 0
CAMBELSKEW (Mr. J. Dewhurst)..Botterill 4 8 11
MYRTILLA (Lt. Durham)..... Peck 2 7 7
CROSSJACK (Lt. Glassey)....C. Marsh 3 8 12
CIARA B. (Mr. E. Golightly)..Golightly 3 8 11
STAR REGAN (Mr. A. Hammond) ..... Wilkins 4 8 11
LOST BALL (Mr. W. Higgs)..... Higgs 3 8 9
FORGET (Mr. V. Lindsay)..... Moore 3 8 9
GOLDEN ERROR (Mr. Moss)....Larkin 3 8 12
PENNYWAY (Mr. L. Oppenheim) ..... O'Sullivan 2 7 9
GAIN (Mr. E. O'Sullivan) ..... O'Sullivan 2 7 9
EASTERN VALLEY (Mr. E. Penser) ..... Gilbert 2 8 11
WEST CROFT (Mr. H. Pickles)....Archer 2 8 9
GALLY STRICKLAND (Mr. R. Rhodes) ..... Rhodes 2 8 11
GLENESKAKI (Mrs. Rollinson)....Skelton 2 8 9
CUSHY (Mrs. Russell)..... Rice 5 8 9
MOSS ROSE (Mr. F. Straker)....Bewicke 2 7 6
REAM (Mr. W. Thompson)...F. Hartigan 2 7 9
JACK PATCH (Mr. S. Wootton)..Wootton 6 8 9
THE LOSSETT (Mr. F. Wright) ..... F. Leader 4 7 0

2.0—YARBOROUGH HANDICAP (0.). £300. Second £70. 1¼ m.

Age. st. lb.
DOON STAR (Mr. R. Hartley)..... Long 4 9 0
CHAMARMIN (Mr. T. Russell)....Binstead 4 8 7
The above have arrived.
GLORIOSO (Mr. T. Bolton) .....Botterill 5 9 13
PASS THE M.NT (Mr. F. Templeman) ..... Templeman 4 9 0
BOLD BUCK (Mr. C. Kenyon)....Bagley 4 9 0
ALDERSYDE (Mr. F. Rhodes) O'Sullivan 3 9
SLEETING PARTNER (Mr. C. Parr) ..... Butterill 4 9 0
GRANDAD GIFT (Mr. J. Sharp) Watters 3 8 13
CRUSH (Lt. Durham) ..... Peck 4 8 12
IMPERIAL (Mr. T. Harrison)....Kemp 3 8 12
MINSK (7lb. ex.) (Lady Cunliffe-Owen) ..... C. Leader 3 8
SHADY LAKE (Sir E. Bayley) ..... R. Armstrong 4 9 0
GOTHA (Mr. I. Fillman) ..... Private 5 9 0
CARNPORTH (Mr. J. Brook) ..... Green 5 8 9
CARNATION (Col. Hickie) ..... C. Leader 3 8 9
VALENTINE VOX (Mr. Goodman) Leader 3 8 9
FLAVIUS (Mr. E. O'Sullivan) O'Sullivan 3 8 9
MORE RAIN (Mr. S. Rose) ..... Sanderson 3 8 9
CERAMIC (Mr. T. Russell) ..... Bagley 3 8 9
RE-COOL (Mr. H. Pewney) Sir Powney 4 8 9
PITCH PINE (Capt. Brandley) Beaumont 4 8 9
LINO (Mr. Trail) ..... Lyall 4 8 9
JACK ROBERT (Mr. E. Kiley) ..... Kiley 4 8 9
CRUCK I. PENNY (Mr. F. Kimberley) ..... Rooney 5 8 9
COOLDRINAGH (Mrs. C. Stevens) Stevens 5 8 9
GRAND DUKE II. (Mr. A. Aston) ..... Sherwood 4 8 9
SCALINO (Mr. J. Thornton) ..... Todd 4 8 9
MONKEYTIP (Mr. T. Wood) ..... Wood 4 8 9
NICE ONE (Lady Torrington) ..... Spear 3 7 12
FULNECK (Mr. R. Hartley) ..... O'Sullivan 4 8 9
GOLDEN FEAST (Maj. Nash) ..... Mr. Nash 3 8 9
PORIN (Mr. Brentwood) ..... Pickering 4 8 9
ASCHAM (Mr. W. Green) ..... Angier 3 7 7
SPORTING JACK (Mr. G. Smith) ..... Brake 3 8 9
LEES (Mr. Patterson) ..... Scullion 3 8 9
DARKNESS (Mr. Turvey) ..... Turvey 4 8 9
TATTERS (Mr. L. Rooney) ..... Rooney 3 8 9
LIMA CROSS (Mr. A. Baird) ..... Hoop 3 7 8
ELIZABETH L. (Mr. A. Baird) ..... Hoop 3 7 8
WHITE MOUNTAIN (Mrs. Wilson) ..... Hackett 3 7 0

2.30—BLANKNEY NURSERY PLATE (handicap) of 200 sovs. Second 30 sovs. 5f.

Age. st. lb.
HADAS (Mrs. S. Whitburn) ..... Cottrill 8 8
(The above are scored.)
ALL GREEN (Mr. J. Bell) ..... Pope 9 0
ALI BABA (Mr. G. Clay) ..... Gray 8 9
NEEDLE ROCK F. (Lt.-Col. Hickie) ..... Leach 9 9
SPRING RUNNING (Mr. D. Waugh) Owner 3 8 1
LIVE WIRE (Lord Woolavington) ..... Lambton 3 8 1
BELLA (Lord Derby) ..... Lambton 7 8 1
LACEMAKER (Mrs. Barrowman) ..... Darling 3 8 0
KITTEN ON THE KEYS (Sir B. Sheffield) ..... Watts 7 7 10
CERAMIC (Mr. S. Joel) ..... De Mestre 3 8 10
R.A. (Sir A. Bailey) ..... R. Day 7 11
HIS LORDSHIP (Miss A. Ault) ....Edwards 7 10
MISS GRITS F. (Mr. Curzon) (in. 12lb.) ..... Watts 7 10
GRAND POLLY (Lord Glanely) ..... C. Marsh 7 9
MOSAIC (His Majesty) ..... R. Marsh 7 9
EULALIA (Lord Derby) ..... Lambton 7 8
BAY MARCIA (Mr. J. Brewon)..... Vasey 7 8
FLAITH MOR (Mr. F. Whitaker) ..... Owner 7 8
DISARMED (Lord Durham) ..... Peck 6 8 13
JAYADOOR (Mr. J. Molleson) ..... Vasey 6 8 13
PILGRIM'S REST (Sir E. Kendall) G. Duller 6 8 13
MAY B. (Mr. F. Myerscough) ....H. Leader 6 8 11
CAMBIO (Lord Ellesmere) ..... Pickering 6 8 8
DANUM (Mr. S. Morris) ..... Sanderson 6 8 6

3.0—GREAT TOM PLATE (handicap) of 600 sovs., second 30 sovs. 1m. 220 yds.

Age. st. lb.
THE NIGHT PATROL (Lord Woolverton) ..... Lambton 5 9 0
SOVAL (Mr. F. Curzon) ..... Watts 6 7 12
BLACKLAND (Mr. W. Higgs)....Owner 5 7 13
FREE FROM PRIDE (Mr. W. Hirst)....Cottrill 4 7 13
MILL BELLE (Mr. C. F. Kenyon) Davis 5 7 7
CRUSENMORE (Mr. T. Edge) G. Poole 5 6 13
The above have arrived.
DUNCAN GREY (Robinson) ....Curzon 3 7 11
PAGE THREE (Mr. Jacob) ..... Dundas 4 7 8
JARVIE (Mr. B. Cohen) ..... Batho 3 7 8
WEATHERVANE (His Majesty) ..... R. Marsh 4 7 7
O'DORNEY (Mr. A. J. Ash)...H. Leader 4 7 5
SIR GREYSTEEL (Mr. Kenyon) Bazley 4 7 5
ALEXANDROSHENE (Saggio)...Butters 4 7 5
PORT ROYAL (Mr. Talon) ..... Elsdon 5 7 5
DRAKE'S DRUM (Lord Glanely) ..... C. Marsh 4 7 0
ALOPEX (Mr. D. Fraser)..... R. Day 5 6 12
WIDOW BIRD (Sir A. Bailey)...R. Day 4 6 12
DRAGOON (Mr. E. Clarke)..... Peacock 4 6 8
FREE FROM PRIDE (Sir R. Jardine) ..... R. Waugh 3 6 8
TOPROOT (Mr. F. Keene)....Butters 3 6 5
VICTORY SPEECH (Benson)....Wilmot 6 6 2
SUNRISING (Mr. D. Fraser)...R. Day 3 6
LEMBACH (13lb. ex.) (Mr. W. de Pledge) ..... F. Leader 4 7 0

3.30—BROWNLOW T.T.C. PLATE, £2000; maidens at closing; second, £250. 5f.

Age. st. lb.
WINDWARD (Mrs. R. Burrowes) S. Darling 3 10
POLIZEL (Mr. H. Cottrill) ..... Cottrill 3 9
HOLIDAY BELLE (Mr. T. Wilson-Swan) ..... Jelliss 3 8 10
FLIGHTY MISS G., by Denman (Mr. C. Parr) ..... Private 3 7
(The above have arrived.)
FIRE CLAY F., by Son-in-Law (Sir A. Bailey) ..... R. Day 3 9
DAGMAR (Mr. J. Duffy) ..... Pope 3 8 7
SCOTTISH (Mr. Joseph) ..... Whitaker 3 8 7
PEIRA CAVA (Capt. Black) ..... Chamberlain 3 8 7
WINSOME WITCH (Mrs. Boswell) ..... Walters 3 8
BLANDUS (Mr. T. Burrowes) ....S. Darling 3 8 7
BRAD (Sir W. Cuthbert) ..... Gurney 3 8 7
QUITCH (Mrs. Clapton) ..... S. Darling 3 8 7
ROMAN ROAD (Lady Compton-Vyner)..Cole 3 8 7
HARPY (Mr. J. Corrigan) ..... D.

SHERRY

ALEZ'

BROWN"

"Mellow Hours"
SMOKING MIXTURE.
11d. per oz., 3/8 per ¼lb., 14/- per lb.
"Mellow Hours" makes an irresistible appeal to all lovers of a really good tobacco. It is so rich, so mellow, so perfect in flavour, that one cannot but enjoy every minute of it.
Kindly call, or post your Orders to:—
P. J. COURTNEY,
Tobacco Blender,
93 Upper George's St., Dun Laoghaire,
1 Capel Street, Dublin.
No charge whatever is made for postage. We take all risks. If our goods do not give you absolute satisfaction, kindly return and your postage and money will be immediately refunded.

Pure Pot Still WHISKEY
GEO. ROE
Ages Guaranteed 7 years and 10 years old
The Dublin Distillers Co., Ltd.
Head Offices: 137 Thomas St., Dublin.

HUNTING.

WARD UNION STAGHOUNDS.

OPENING MEET.

In very unfavourable weather the opening meet took place at "The Ward" on Saturday last, when a fairly large field turned up, despite a bitterly cold north-westerly wind and frequent heavy showers.

Enlarging at "The Wootton," a fine red-deer, after knocking over a couple of by-standers, set his head straight up-wind, and ran by Pierstown and Muckrosstown, to Baltrasna, before swinging a little to the left and crossing the Kilrue lane, between the iron gates and the old castle. Running at a great pace, grief was very plentiful as the pack crossed in and out the lane, and then on hard for Peacockstown, leaving the fox-covert to the right and coming to a momentary check at the Ratoath road. A short cast over the road recovered the line by the Ballyback lane, and the pace increased as hounds raced across the Hough of Ballyback and over the Mullinam lane, pointing for Herbertstown, where they swung to the right behind Mullinam House, and re-crossed the green lane into Fairyhouse. The hunt had now a very considerable tail, as the chase swept by the left of the Stand house to the Fairyhouse road and over the river by the road bridge, pointing straight for Dunshaughlin. Before reaching this point, however, the pack ran into view at Curkeen, and bearing away to the right towards Ballymore they pressed their quarry hard over the Bradystown lane to the Lagore River, where the stag "soiled," and retraced his tracks along the bed of the stream to Ratoath village, where a safe capture was effected behind the Manor House, after a very brilliant gallop of 55 minutes.

HUNTING APPOINTMENTS.

WARD UNION STAGHOUNDS.

Date.	Meet.	Hour.
Wednesday, 7th	Flathouse	1.30
Saturday, 10th	Donaghmore Cross Roads	1.30

MEATH HOUNDS.

Date.	Meet.	Hour.
Monday, 5th	Kilnagross	11.0
Tuesday, 6th	Tobertynan	11.0
Thursday, 8th	Lobinstown	11.0
Friday, 9th	Killeen	11.0

KILDARE HOUNDS.

Date.	Meet.	Hour.
Tuesday, 6th	Johnstown Inn	11.0
Thursday, 8th	Dunlavin	11.0
Saturday, 10th	Courtown Gate	11.0

ROUTE HUNT.—November, 1923—Friday, 9th, Beardiville; Tuesday, 13th, Crossgar; Friday, 16th, Clovfin; Tuesday, 20th, Ballymoney; Friday, 23rd, Gateside; Tuesday, 27th, Dunboe; Friday, 30th, Outhill. At 12 o'clock.

GOFF'S BLOODSTOCK SALES.

Considering that they were a beginning the November Bloodstock Sales, which were brought to a conclusion on Saturday, can be written down as a success. In future years, when they become better known, they promise to be capable of very considerable extension, because they undoubtedly meet the requirements of many owners and breeders.

As on Friday, the closing day's list was made up of yearlings and horses in training, and just over half the 32 lots offered were sold. The attendance was again on the small side, but prices ruled higher, the best being 300 guineas, given by Mr. P. Bartholomew for the hurdle racer, Red City. Mr. J. J. Parkinson gave 140 guineas for the yearling colt by Happy Warrior out of Saphirol, and a yearling colt by Loch Lomond out of Killashee went to the Irish Bloodstock Agency at 150 guineas. The same firm secured the recent Curragh winner, Wardley Dell for 110 guineas, and Mr. E. Goby, the English trainer, laid out 150 guineas on the acquisition of Cavalry Trot. Details:—

	Gns.
The Property of Mr. J. Brangan.	
Double Nap, b. mare, 8 years, by Ardoon—Five of Hearts, by M.P. (Mr. S. A. Furlong)	23
The Property of Mr. A. M'Cann.	
Coy Lad, b. gelding, 3 years, by Captivation—Coy Maid, by Capbearer (Mr. W. McCopnell)	26
The Property of Mr. P. J. Hartigan.	
Br. colt, by Happy Warrior—Saphirol, by Irishman (Mr. J. J. Parkinson)	140
FROM THE ATHGARVAN STUD.	
The Property of Mr. J. T. Rogers.	
B. filly, by Marcus—Sandflower, by Black Sand (Mr. H. Kieran)	9
The Property of Mr. T. Farrington.	
B. colt, by Loch Lomond—Killashee, by Atlas (Irish Bloodstock Agency)	150
FROM THE STRAFFAN STATION STUD.	
Bay colt, by Prince Philip—Adelais, by St. Brendan (Mr. H. Quinn)	20
Wardley Dell, b. filly, 3 years, by Harry Melton—Ashdale, by Fariman (Irish Bloodstock Agency)	110
The Property of Mrs. G. H. Dennehy.	
Ches. colt, 3 years, by Corcyra—Marie Lloyd, by Tredennis (Mr. Kinsella)	10
The Property of Mr. I. J. Blake.	
No Joke, br. colt, 3 years, by Black Jester—Rum Gal, by Gallinule (Mr. T. Perry)	55
Reserjam (not in Stud Book), b. filly, 3 years, by Rising Glass—Destine, by Desmond (Mr. J. J. Parkinson)	90
The Property of the Breeder.	
Wooden Wall, b. colt, by Irish Marine—Faskally, by Orme (Mr. H. Quinn)	55
The Property of Mr. J. J. Kennedy.	
B. or br. filly, by Happy Warrior—Graystown Lily, by Farasi (Mr. J. J. Parkinson)	116
The Property of Mr. J. T. Church.	
Red City, br. geld., 6 years, by Fairy King—Dorothy Melton, by Melton (Mr. P. Bartholomew)	300
The Property of Mr. F. S. Lew.	
Cavalry Trot, b. geld., 6 years, by Mellerav—Keel Row, by Ayrshire (Mr. E. G. Goby)	156
The Property of Mr. J. H. Locke.	
Pearlmore, b. mare, 4 years, by Birlingham—Tecla (Mr. H. Kieran)	21
The Property of Mr. P. Thorpe.	
Hector's Pride, b. filly, 4 years, by Hector—Malanderie, by Galashiels (Mr. J. J. Parkinson)	75
The Property of Mr. H. Beasley.	
Mint, ches. geld., 7 years, by Coriander, dam by Winkfield (Mr. H. Kieran)	21

The Institute of Patentees' scheme to procure the grant of an Empire patent is to be discussed at the Imperial Conference.

Owing to the spread of plague in Saracho, Morocco, and in adjacent military camps a cordon has been installed to cut off the international zone of Tangier.

General Primo de Rivera, the Spanish Dictator, has decided to abandon the Spanish Army practice of sending ill-trained and ill-equipped recruits into the firing line.

[LINC]OLN MEETING.

3.30 RACE.	4.0 RACE.
Windward.	Perpendicular.
King Beaver; if ab., Merriment.	Perpendicular; if ab., Chloet.
Polizei.	Perpendicular.*
Polizei.	Perpendicular.
Blague.	Perpendicular.
Windward.	Perpendicular.
Windward.*	Poteley.
Windward; if ab., Blague.	Margode; if ab., Perpendicular.
Blague.	Perpendicular.
Dalkeith filly.	Perpendicular.
Windward.*	Chariady.
Windward.*	Perpendicular.
Blandus.	Perpendicular.
Polizei.	Perpendicular.

PROSPECTUS.

The List of Applications will be CLOSED on or before THURSDAY, the 8th NOVEMBER, 1923.

A Copy of this Prospectus has been filed with the Registrar of Companies, Bombay.

THE TATA POWER COMPANY, LTD.

(Incorporated under the Indian Companies Act, 1913).

SHARE CAPITAL.

	Equivalent at Rs.15 to the £.
Authorised—	
60,000 Ordinary Shares of Rs.1,000 each = Rs.60,000,000	£4,000,000
30,000 7½ per cent. Preference Shares of Rs.1,000 each = Rs.30,000,000	2,000,000
	£6,000,000
Issued and Called Up—	
34,861 Ordinary Shares, Rs.600 called up = Rs.20,916,600	£1,394,440
8,697 7½ per cent. Preference Shares, Rs.600 called up = Rs.5,218,200	347,880
	£1,742,320
Paid Up—	
Rs.19,534,400	£1,302,293

LOAN CAPITAL:

4½ per cent. Guaranteed "A" Mortgage debenture Stock now offered for subscription	£1,000,000
7½ per cent. "B" Mortgage Debenture Stock Authorised	£1,000,000
Of which £750,000 is about to be offered for subscription.	
	£2,000,000

ISSUE OF £1,000,000

4½ PER CENT. GUARANTEED "A" MORTGAGE DEBENTURE STOCK, 1929-1948.

Guaranteed as to Principal and Interest by His Majesty's Government under the provisions of the Trade Facilities Acts, 1921 and 1922.

Interest payable half-yearly on the 15th May and 15th November. A first payment of £1 10/- per £100 will be made on the 15th May, 1924.

PRICE OF ISSUE, £97 PER CENT.

Payable as follows:

On Application	£ 5	per cent.
On Thursday, the 22nd November, 1923	£22	" "
On Friday, the 28th December, 1923	£20	" "
On Monday, the 4th February, 1924	£25	" "
On Thursday, the 6th March, 1924	£25	" "
	£97	per cent.

The Stock is an investment authorised by "The Trustee Act, 1893," for the investment of Trust Funds.

The GOVERNOR and COMPANY of the BANK OF ENGLAND are authorised to receive applications for the above Stock.

The Company was incorporated in 1919 and is the largest of three Power Supply Companies formed under the Concessions acquired by Messrs. Tata Sons and Co., or Tata Sons, Ltd., from the Government of Bombay, and was formed with a view to the generation and sale in Bombay and districts of electric energy generated by water power from the Nila Mula Valley in the Poona district of the Bombay Presidency. The necessary hydro-electric works are about to be carried out.

The plant, which will be installed immediately, is expected to start supplying power in 1926/27, and to be capable of delivering in Bombay 210 million B.T. units per annum. Water storage is being developed, which by the addition of further generating plant should enable 400 million units per annum to be available in Bombay. The demand for energy is assured and will probably increase in the near future.

The proceeds of the present issue will be devoted mainly to the purchase in Great Britain of machinery and plant required for the proposed works.

The Stock will be repayable over the years 1929 to 1948 by the operation of a Cumulative Sinking Fund, to be applied in purchasing Stock at or under par, or redeeming at par Stock selected in sums of £100 by drawings. The first annual payment in respect of the Sinking Fund will be made on the 15th May, 1929. For the purpose of facilitating drawings, each £100 of Stock will be given a distinctive number, and such numbers will be stated on the back of the relative Stock Certificates. In any year in which a drawing of Stock for redemption is necessary such drawing will be made in the month of August, and the Stock drawn will be repayable on the following 15th November, from which date interest thereon will cease. Holders of Stock drawn for redemption will be advised by notices posted to their respective registered addresses not less than three months prior to the date of redemption.

Power will be reserved to the Company to redeem the Stock outstanding, or any part or parts thereof, at par on the 15th May, 1934, or on any half-yearly interest date thereafter, upon giving three calendar months' previous notice in writing to the Stockholders whose Stock is to be redeemed. In case of the redemption under this power of less than the whole amount of the Stock outstanding, the Stock to be redeemed will be selected by drawings.

Any Stock not previously redeemed will be repaid at par on the 15th May, 1948.

The Stock will be secured by a Trust Deed in favour of the Whitehall Trust Limited as Trustees, constituting a first specific mortgage and charge on the lands and fixed assets of the Company, and a first floating charge on the remainder of the assets of the Company, present and future, including uncalled capital, the Company being prohibited from creating any mortgages or charges ranking in priority to or *pari passu* with the Stock.

The Register of the Stock will be kept at the Bank of England.

The Stock will be transferable by ordinary transfer deed in sums of £100, or multiples thereof.

Interest will be payable half-yearly on the 15th May and 15th November. Dividend Warrants will be transmitted by post.

Applications, which must be accompanied by a deposit of £5 per cent., will be received at the Bank of England Loans Office, 5 and 6 Lombard street, E.C.3. In case of partial allotment, the balance of the amount paid as deposit will be applied towards payment of the first instalment; should there be a surplus after making that payment, such surplus will be refunded by cheque.

Applications must be for sums of £100 or multiples thereof.

Instalments may be paid in full after allotment under discount at the rate of £2 per cent. per annum. In the case of full payments made before the 22nd November, 1923, discount will only be allowed from the latter date. Default in the payment of any instalment by its proper date will render the deposit and any instalments previously paid liable to forfeiture and the allotment to cancellation.

Scrip Certificates to Bearer, with Coupon attached, for the interest payable 15th May, 1924, will be issued in exchange for the Allotment Letters. Fully-paid Scrip Certificates may be registered on and after the 22nd November, 1923.

A Commission of 5/- per £100 will be paid to Bankers and Stockbrokers on allotments made in respect of applications bearing their stamp.

Prospectuses and Application Forms may be obtained at the Bank of England Loans Office, 5 and 6 Lombard street, E.C.3, and at any of the Branches of the Bank; and of Messrs Mullens, Marshall, Steer, Lawford and Co., 13 George street, Mansion House, E.C.4.

Bank of England,
London, E.C.2.
3rd November, 1923.

The following information is given, to comply with the provisions of the Indian Companies Act, 1913:—

The Auditors of the Company are Messrs. A. F. Ferguson and Co., Allahabad Bank Building, Bombay, and Khan Bahadur Jamshedji Dalal, Gowalia, Tank Road, Bombay.

Each share in the Company of whatever denomination confers the right to one vote.

The following contracts which are or may be material have been entered into:—

1. Dated 20th May, 1921, between the Company and the Secretary of State for India, providing for the acquisition by the Government of Bombay of certain lands for the Company. Under this contract the Company has already paid Rupees 28.90.000, and will have to pay approximately Rupees 10.70.000 more for land still to be acquired.

2. Dated 30th October, 1923, between the Company and the Secretary of State for India, providing for the transfer of further lands by the said Government to the Company, the consideration for which will amount to approximately Rupees 3.50.000.

3. Dated 4th October, 1923, between the Company and the Commissioners of His Majesty's Treasury, being the agreement by the Treasury to guarantee the principal and interest of the present issue.

4. Dated 23rd May, 1923, between the Company and W. M. Moylan, being a contract for the construction of a tunnel in the vicinity of the Dowdi Village in the Poona District.

5. Dated 30th October, 1923, between the Company and the Tata Construction Company, Limited, being a contract for the construction of various works, including Staff Quarters, a power house, and certain excavation and masonry work.

6. Dated 31st August, 1923, between the Tata Hydro Electric Power Supply Company, Limited; the Andhra Valley Power Supply Company, Limited; the Tata Power Company, Limited; Framroz Edulji Dinshaw Nanabhoy Tullockchand and Jivaji Dinshaw Ghandy, being a contract preliminary to the formation of the Kundley Power Company, Limited.

7. Dated 7th September, 1923, between the Kundley Power Company, Limited; the Tata Hydro Electric Power Supply Company, Limited; the Andhra Valley Power Supply Company, Limited; the Tata Power Company, Limited; Framroz Edulji Dinshaw Nanabhoy Tullockchand and Jivaji Dinshaw Ghandy, being the contract by the Kundley Power Company, Limited, adopting the last-mentioned contract.

8. Dated 13th September, 1923, between the Kundley Power Company, Limited; the Tata Hydro-Electric and Power Supply Company, Limited; the Andhra Valley Power Supply Company, Limited; the Tata Power Company, Limited; Sir Sassoon David Framroz Edulji Dinshaw and Nowrojee Bapuji Saklatvala, by which the due payment of the principal and interest of 7½ per cent. Debentures for Rupees 50.00.000 issued by the Kundley Power Company, Limited, was granted by the other three Companies.

9. Dated 31st October, 1923, between the Company and the Union Underwriting Agency, Limited, being a contract to purchase from the Company £750,000 of its 7½ per cent. "B" Mortgage Debenture Stock at a net price of 92½ per cent., the purchasers paying all expenses of and incidental to the issue, including advertising expenses.

10. Dated 30th October, 1923, between the Company and Messrs. Mullens, Marshall, Steer, Lawford and Co., providing for the underwriting of the present issue for commissions aggregating ¾ per cent on the nominal amount of Stock now offered.

Copies of the above-mentioned Contracts, and the Memorandum and Articles of Association of the Company, and a draft subject to revision of the Trust Deed securing the Stock, and of the proposed form of Stock Certificate, may be seen by intending subscribers at the Offices of Messrs. Slaughter and Paines, 2 Bond Court, Walbrook, London, E.C.4, on any day whilst the list is open.

[CONTINUED ON NEXT COLUMN.]

FINANCIAL NEWS

IRISH STOCK EXCHANGES.

The following is a full record of the business done on the Dublin and Belfast Stock Exchanges last week in each department, except Consols and War Loans. The day on which the business was done is indicated by the initial letter in parentheses, and dealings in odd lots are marked by an asterisk:—

DUBLIN.

Guaranteed Land—61⅛ (M.).
2¾ p.c. Land Act Stock—*60½ (M.), 60½ (W.).
3 p.c. Land Act Stock—66½ (F.).
Dublin Stock—*67½c (T.).
Bank of Ireland—245½c (M.), 246c (T.), *247c (W.).
Hibernian Bank—6⅞ (M.).
National Bank—19½ 20 (M.), 19⅞ (T.), 20 (W.), 20 (F.).
Provincial Bank—22½ (M.), 22½ (W.).
Provincial Bank New—18 (M.), 18c (F.).
Royal Bank—13b 13⅛a (W.), *13½ (F.).
Cavan and Leitrim No. 2—54/6 (M.).
Dublin and Kingstown—102 (T.), 102 (F.).
Dublin S.E. Pref.—46½ (T.).
Dublin S.E. "A" Deb.—69½ (F.).
Dublin S.E. "B" Deb.—58 (W.), 57½ (F.).
Great Northern Ord.—63½ (M.), *63 2½ (W.).
Great Northern Pref.—65 (M.), 65 (W.).
Great Northern Guar.—65½ (T.), 65 (W.), 65½ (F.).
Great Northern Deb.—77 (T.).
Great Southern Ord.—48c (M.), *47½ (W.), *47½ (F.).
Great Southern Pref.—58 (W.), 58 (F.).
Great Southern Guar.—62 (M.), *61½ (T.).
Great Southern Deb.—*76 (M.), *75½ (F.).
Midland G.W. Ord.—35½ (M.), 36 (T.), 36 (W.).
Midland G.W. 4 p.c. Pref.—55½ (M.), 55 (F.).

Alliance Gas—6⅛ (M.), *6⅛ (W.).
Arnott Deb.—7⅛ (M.).
Bolands Pref.—5½ (F.).
British-American Tobacco—105/- (M.), 104/9 (T.), 104/9 (W.), 105/- (F.).
Brunner Mond—38/3 (M.).
Burke Ord.—*59/4½ (W.).
Burke Pref.—72/6b 75/-a.
Burke Deb.—8½ (W.).
Bryant and May—47/- (M.).
City Dublin Steam Ord.—140 (T.), 141 (W.), 140½ (F.).
City Dublin Steam Pref.—101½c (M.), 102½ (W.).
Coats—68/7½ 8/6 (M.), 68/1½ (T.), 68/1½ 8/- (W.), 68/1½ *8/3 *8/- (F.).
Coats Pref.—*12½ ⅞ (F.).
Coats "B" Pref.—23/10½ (M.).
Consol. Tea and Land—36½ (W.).
Courtaulds—*60/- 60/3c (M.), 60/- 6d. 7½d. 9d. (T.), 60/1½ (F.).
Dublin Distillers Ord.—20/- (M.), 21/- (T.).
Dublin Tram Ord.—7½ (T.), *7 (F.).
Dublin Tram Pref.—9⅞ (T.), 9⅞ (W.).
Denny Pref.—*8½c (M.), *8½ (T.).
Dublin Brick—7/- (F.).
Distillers Pref. "Letters"—1½d. pm. (M.), 2d. 3d. 1½d. pm. (F.).
Dunlops—7/4½ (W.).
Fine Spinners—48/9 (T.), 49/1½ (F.).
Findlater Deb.—44/6 (M.).
Guinness—37⅞c ⅞c ⅞ (M.), 37⅞ (T.), 37⅞ ¾ (W.), 37⅞ (F.).
Guinness Pref.—12c ⅞ (M.), 12½ (T.), *12½ (W.), 12⅞ (F.).
Goulding Deb.—72/- (W.).
Irish Civil Service Building—21 (M.).
"Irish Times" 6½ p.c.—*15/- (T.).
Imperial Tobacco (Canada)—26/- (M.), 26/- (T.).
Imperial Tobacco—72/10½ (M.), 72/10½ (T.), 72/1½ 2/10½ 3/- (W.), 73/- *3/- (F.).
Johnston, Mooney Ord.—60/- (M.).
Lever 7 p.c. Pref.—21/6 (M.), *21/7½ (T.), 21/9 (W.), 21/9 (F.).
Lever 8 p.c. Pref.—21/1½ (M.), 20/10½ (T.), 21/1½ (F.).
Marconi—45/- (T.), 45/1½ (W.), 44/9 (F.).
Mexican Eagle—22/10½ 3/- (F.).
Power Pref.—20/3 (M.), 20/3 (T.), 20/6 (W.), 20/6 (F.).
Provincial Tram Pref.—*40/- (M.).
Parent Tyre Pref.—*10/9 (M.), *11/- (F.).
Parkes Pref.—13/6 (T.).
Sewing Cotton—*48/- 7/6c (M.), 47/10½ (T.), 48/3 (W.), 48/- (F.).
Shells—*75/- (M.), 76/3 6/- 7/3 (T.), 77/3 (W.), 77/3 7/6 (F.).
Shell 7 p.c. Second Pref.—24/9 (F.).
Todd Burns Ord.—*16/6 (M.), 16/6 (W.).
Thom (Alex) Ord.—*13/-c (T.).
Vickers—13/9 (T.), 13/10½ (W.), 14/6 (F.).
Williams (M.)—52/- (M.).
c—Cash. b—Bid. a—Asked.

BELFAST.

Belfast Corp 3½ p.c., 1940—79 (T.).
Belfast Corp. 6½ p.c. Mortgages—106 (F.).
London City and Midland—8⅛ (M.), 8⅛ (T.).
Northern Bank "A"—5⅛ (M.), 5⅛ (T.), 5⅛ (W.), 5⅛ (Th.).
Northern Bank "B"—2⅛ (M.), 2⅛ (W.).
Provincial Bank—22½b. (F.).
Union Bank of Australia—14⅛ (T.).
Westminster Bank—17⅛ (M.), 17⅛ (Th.).
Belfast and Co. Down Rly. 4½ p.c. "A" Pref.—87 (T.).
Belfast and Co. Down Rly. 5 p.c. Guar.—95½ (T.), 95½ (F.).
Belfast and Co. Down Rly. 4 p.c. Pref.—75 (W.).
Great Northern Rly.—62 (T.).
Belfast Ropework—94 (T.).
Brit. American Tobacco Ord.—104/6 (T.), 105/- (F.).
British Cotton and Wool 8/4½ (W.), 8/4½ (F.).
Brunner, Mond and Co. Ord.—38/- (M.).
Coats Ord.—68/- (T.).
Cuthbert Ord.—22/9 (M.).
Dunlop Rubber—7/6 (T.), 7/6 (F.).
Distillers New Pref.—10/- (T.).
Fairbairn, Lawson, Combe, Barbour Ord.—20/3 (W.)
Imperial Tobacco—72/9 72/6 (M.), 72/9 (T.), 73/- (F.).
Irish Distillery—7⅛a (F.).
Lever Bros. 7 p.c. Pref.—21/7½ (M.), 21/7½ (F.).
Lever Bros. 8 p.c. Pref.—21/- (M.).
Linen Thread Co. Ord.—39/6 (T.).
Mitchell and Co. 5½ p.c. Pref.—6½ (T.).
Robinson and Cleaver 5 p.c. Pref.—16/- (M.).
Robinson and Cleaver 4 p.c. 1st Mort. Deb.—66 (M.)
Vickers Ord.—13/6 (M.).
Wall Paper Def. 16/3 (M.).
White, Tomkins Ord.—24/6 (M.), 24/6 (W.).
a—Asked. b—Bid.

PRICES OF RECENT ISSUES.

Australia 5 p.c. (£19 pd.), ⅞-1½ pm. City and South London 4½ p.c. Second Debs. (£5 pd.), ⅛-⅛ pm. Finland 6 p.c., 3-2 dis. Hoffmann Manufacturing 6 p.c. Debs. (fy. pd.), 95½-⅞. Kasimbazar Rai. 6½ p.c. First Mt. Deb. (fy. pd.), 98⅛-9. Lancashire Electric Light and Power Ord. (4/- pd.), 1/6-2/- pm. Ditto 7 p.c. Pref. (6/- pd.), 2/-2/6 pm. London Electric Railway 4½ p.c. Second Debs. (£5 pd.), ⅛-⅛ pm. Newfoundland 5 p.c. (fy. pd.), 102⅛-3½. Newfoundland Power and Paper 4½ p.c. "A" Mort. Debs. (fy. pd.), 98⅛-⅞. Ditto 5½ p.c. "B" Deb. Stock (fy pd.), 102⅛-3½. Nigerian 4 p.c. (£50 pd.), 1⅛-⅛ dis. South Africa 5 p.c. (£5 pd.), ⅛-⅛ pm. South Manchurian Railway 5 p.c. Bonds (fy. pd.), 85½-6½.

RAND MINING PROFITS FOR OCTOBER.

City Deep, £73,387 (£64,922); Crown Mines, £112,098 (£101,176); Durban Deep, £6,352 (£4,481); Modder B, £89,079 (£75,082); New Modder, £145,790 (£136,913); Village Deep, £15,931 (£10,423); East Rand, £2,639.

City Deep, £73,387; Consolidated Main Reef, £12,249; Crown Mines, £112,098; Durban Roodepoort Deep, £6,352; Ferreira Deep, £8,546; Geldenhuis Deep, £3,011; Modderfontein, £89,079; Modderfontein East, £16,007; New Modderfontein, £145,796; Nourse Mines, £9,500; Robinson Gold, £3,801; Rose Deep, £14,471; Village Deep, £15,931; Wolhuter, £3,341; Crown Mines, Durban Roodepoort Deep and Modderfontein B—Higher yield contributed to increased profit.

General Note.—Improved results are chiefly due to better supply of native labour which enabled larger tonnage to be treated, and to the higher price of gold.

(Profits for September given in parenthesis.)

TRAFFICS.

Lancashire United Tramways—Week to October 30, £2,840, increase £4. La Plata Electric Tramways—October £7,670, increase £384. Egyptian Delta Railways—Ten days to October 20, £11,841, decrease £1,407. Bahia South-Western Railway—October £6,813, increase £2,763. La Guaira and Caracas Railway—October, £11,060, increase £2,060. Rangoon Electric Tramway—October, Rs. 154,980, decrease Rs.861. Northern Mexico Power—September, net 35,675 dollars, increase 4,354 dollars.

PROSPECTUS CONTINUED.

This Form of Application may be used.

THE TATA POWER COMPANY, LIMITED.

ISSUE OF
£1,000,000 4½ PER CENT. GUARANTEED "A" MORTGAGE DEBENTURE STOCK, 1929-1948.

PRICE OF ISSUE—£97 PER CENT.

To the Governor and Company of the Bank of England, E.C.

I/we hereby request you to allot to ...., in accordance with the terms of the Prospectus dated the 3rd November, 1923, (a) £.................... say, ... pounds of the above-named Stock, and I/we hereby engage to pay the instalments as they shall become due on any allotment that may be made in respect of this application as provided by the said Prospectus.

The sum of £ .... being the amount of the required deposit (b) (namely, £5 for every £100 of Stock applied for) is enclosed herewith.

Please Write Distinctly.

Signature ....

Name of Applicant in full ....

(State Title, if any, or whether Mr., Mrs., or Miss.)

Communications to be addressed to—

Name ....

Address ....

....

Date, November, 1923.

(a) Applications must be for not less than £100, and must be for multiples of £100.

(b) Where applications on behalf of several persons are made through one Agent at the same time, one cheque only, for the total deposit, is necessary; but in all such cases, both the applications and the cheque should be enclosed in one covering envelope. Cheques should be made payable to "bearer," not to "order," and should be crossed thus:—

Bank of England,
a/c Tata Power Company, Limited.

LONDON MONEY MARKET.

STERLING CONTINUES TO DEPRECIATE.

Again the selling rate for Supplementary Treasury Bills on tap this week was fixed at 2¾ p.c.

Bank Rate (Discount changed July 5, 1923, 4%.

60 days (fine)	3	3⅛%	Trade	4	4¼%
3 months		3⅛%		4⅜	4⅝%
4 months		3¼%		4½	5%
6 months		3½%			
Loans to brokers day-to-day				2½	2%
for a week					2½%
Deposit allowance: Banks at call					2%
Discount houses, at call					2%
at notice					2¼%

Lombard street was quiet, with discounts firmly maintained owing to the fluctuations in the New York value of sterling. Fine three months' bank bills were commonly quoted 3¼ p.c., and the New Treasuries were offered at 3 3/32 p.c. without exciting much demand. The banks were still wanting Decemeber paper at 2 11/16 p.c.

Without being over-plentiful, loanable funds were ample day to day money being 2½-2¼ p.c., fixtures 2½ p.c., and accommodation for the week-end obtainable at 2½ to 2 p.c.

Silver rose ⅛d. for spot and 1/16d. for forward delivery to 32d. and 31 15/16d. per ounce respectively on Indian buying, coupled with a cessation of China selling.

The tone of the foreign exchange market remained depressed, with sterling again lower at 4.45⅞ dollars after 4.45¼. Francs, however, after depreciating to 78.05, closed without change at 77.35, as also did Belgian francs at 90.10, after being 90.90 to the £. German marks were nominally eight billions to the £, as against four billions on Friday, and the Italian lires eased to 101¼. Spain weakened, but Dutch, Swiss and Swedish currencies showed some appreciation in value. Argentine dollars picked up to 38⅛, while Indian rupees eased to 1s. 4 11/16d.-1s. 4⅝d. Japanese yen further hardened to 2s. 2⅛d.-2s. 2 7/16d. The following are closing quotations:—

—	November 3.		November 2.		Normal Rate.
Alexandria	97⅛		97⅛		97½d
Amsterdam	11.52¼	11.52½	11.52½	11.53	12.10
B. Ayres	38⅛	38⅛	38⅜	38⅝	47.58
Barcelona	33.58	33.62	33.58	33.63	25.22
Berlin	8 Billions nom.		3,500 Milliards		20.40
Bombay	1/4⅜	1/4⅝	1/4⅞	1/4⅞	2/0
Brussels	90.05	90.15	90.10	90.20	25.22½
Calcutta	1/4⅜	1/4⅝	1/4⅞	1/4⅞	2/0
Christiania	29.90	29.95	29.85	29.95	18.15
Copenhagen	26.00	26.05	25.97	26.02	18.15
Czecho-Slov	152¼	152¾	152½	153	—
Finland	165¾	166¼	166¼	166¾	25.22½
Greece	290	295	285	295	25.22½
Hong Kong	2/3	2/3⅛	2/3	2/3	—
Hungary	75,000	90,000	75,000	90,000	—
Italy	100⅛	100⅜	100	100¼	25.22½
Lisbon	2	2⅛	2	2⅛	53⅛d
Madrid	33.61	33.64	33.58	33.63	25.22½
Mexico	25d		25d		24⅛d
Montreal	4.52¼	4.52¾	4.52¾	4.52¾	4.86
Montevideo	38⅛	38⅜	38⅜	38¾	51d.
New York	4.45⅝	4.45⅞	4.46	4.46¼	4.86
Paris	77.30	77.40	77.25	77.35	25.22
Poland	7,000,000 sellers		7,500,000		—
Rio de Jan.	4⅜	4⅝	4⅞	4⅞	16d.
Roumania	925	945	935	955	—
Shanghai	3/1	3/1½	3/0	3/1½	—
Singapore	2/4⅛		2/4⅛		2/4⅛
Stockholm	16.92	16.95	16.95	17.00	18.15
Switzerland	25.09	25.12	25.10	25.14	25.22
Valparaiso	38.70		38.70		13.33
Vienna	315,000	318,000	315,000	320,000	—
Yokohama	2/2¼	2/2⅜	2/2⅜	2/2¾	54.

The Times quotation for the German mark to-day is 800,000,000,000,000.

DIVIDENDS AND REPORTS.

AMALGAMATED TEA ESTATES.—Interim dividend on Ordinary of 5 per cent. (10/- per share) in respect of year to November 30.

CONSOLIDATED TEA AND LANDS.—Interim dividend on Ordinary of 10 per cent. (20/- per share) in respect of year to November 30.

DICKSON AND BENSON.—Interim of 10 per cent. on Ordinary Shares, and 6 per cent. per annum on Preference Shares.

ENGLISH, SCOTTISH, AND AUSTRALIAN BANK.—Further dividend of 7½ per cent., making 12½ per cent., tax free.

JOSEPH NATHAN AND CO. DECISION.—The directors have decided not to recommend the payment of any dividend on the 8 per cent. Preferred Ordinary Shares for the financial year ended September 30th last. From the information available it is anticipated that the interim dividend on the 7 per cent. Preference Shares due on January 1 next will be paid. The annual accounts and report will be published about April next.

KANAN DEVAN HILLS PRODUCE.—Interim dividend on Ordinary of 5 per cent. (10/- per share) in respect of year to November 30.

KERR STUART AND CO.—Preference dividend of 7 per cent., and total dividend of 12½ per cent. on Ordinary, including interim payments, less tax, carrying forward £40,073.

SHORTS, LTD.—Interim dividend of 10/- per share on the Deferred Ordinary Shares for the year.

SOUTH BEHAR RAILWAY.—Distribution of £2 10/- per cent., making 5 per cent., less tax, for year.

TRIUMPH CYCLE.—Half-yearly dividend at the rate of 6½ per cent. per annum on the Preference Shares less tax, and final dividend at rate of 7½ per cent. on the Ordinary Shares, free of tax, making 10 per cent. for year.

FINANCIAL PARAGRAPHS.

The Assam Tea Company, the £20 shares of which have been a feature of the past week, rising from about 112½ to 125, is to go in for thorough reconstruction, as a result of which shareholders will receive 100 shares of £1 each in the new company for each £20 share in the old. Another company to go for reorganisation is Jokai. The present £20 shares will not only be subdivided into the £1 variety, but there is also to be a bonus issue in the proportion of three new shares for every ten Ordinary now held.

Hopes in connection with the reparations inquiry have been somewhat chastened by the limitations imposed by France, but the co-operation of the United States is considered valuable, and it is still thought that good may result. On the other hand, the possibility of a general election early in the New Year is not altogether relished (writes *The Sunday Times*). The rise in gilt-edged stocks following upon the denial of the inflation rumour shows that confidence has been fully restored. The success of the Underground Electric issue has again directed attention to the Income Bonds and Ordinary Shares. The latter appear to be the most promising speculative purchase in the Home Railways market for those who are prepared to await developments. Among Indian Rails Bengal-Dooars Stock looks cheap at 94 ex. dividend, the yield being over 9½ per cent. on the basis of the dividend and bonus of 9 per cent. paid for the past year.

We are informed by the trustees for the Salvador Bondholders that, with reference to the recent issue of "A" Bonds in New York, they have now received the proceeds of the portion of these bonds allocated to the overdue interest on the 6 per cent. and 7 per cent. Sterling Bonds. Further particulars will be issued by the trustees in due course.

A considerable recovery is shown by the latest four-weekly return of British Platinum and Gold, which is 443 ozs. of platinum and 134 ozs. of gold, against 323 ozs. platinum and 89 ozs. gold for the previous four weeks. This production, of course, will be considerably increased when the second dredge is producing. A third asset is likely to be shortly productive, the Colombian Proprietary, in which a large interest is held, intimating that for the two weeks ended 20th October its dredger worked 249 hours and recovered 198 ozs. gold. Future returns to be published every four weeks. As adding to the company's profits, it is interesting to note that the price of platinum has advanced this week to £26 10/- per oz.

COURSING.

CASTLECOMER.

The draw for to-day's meeting at Castlecomer is as follows:—

Judge—Mr. P. J. Murphy. Slipper—P. McSweeney.

DEEN STAKE, for 8 puppies. Winner £12, second £5.

Mr. Gorey's Galway Grey agst. Mr. O'Connell's Official Turn.

Mr. Meehan's Mango agst. Mr. Gorey's Grappling Iron.

Mr. Ronan's Roundlette agst. Mr. Fitzgerald's Rigs.

Mr. A. Phelan's Swan Lass agst. Mr. J. Phelan's Alley's Pride.

CASTLECOMER STAKE, for 7 all-ages. Winner, £15; second £6.

Mr. J. Phelan's Promenade agst. Mr. Kehoe's Tubber-a-Naska.

Mr. Byrne's Boucal Second agst. Mr. Meehan's Marmalade.

Mr. Dunphy's Castle Grand II. agst. Mr. Drury's Colliery Mail.

Mr. Kelly's Veronica a bye.

PRINCE STAKE, for 15 all-ages. Winner, £20, second, £8; third and fourth, £2 each.

Mr. Fennin's Fisherman II. agst. Mr. Meehan's Muscatel.

Mr. Coffey's Shan Bellard agst. Mr. Scott's Terrible Times.

Mr. Scott's Lander agst. Mr. Lewis's Shaun McKeon.

Mr. Kenny's Coming Budget agst. Mr. Kehoe's Mashee.

Mr. Brennan's Bas-Oban agst. Mr. Gorey's Guiding Light.

Mr. Kearney's Gang-On agst. Mr. Rowe's Tourtane.

Mr. Twamley's Turkey Trot agst. Mr. Maher's Rising Dew.

Mr. Rowe's Rhoda, a bye.

WICKLOW COURSING MEETING.

THURSDAY NEXT, 8th NOVEMBER.
Judge—Mr. M. F. Davin. Slipper—Mr. P. McSweeney.
FOUR STAKES, THREE CUPS.
Entries Close Wednesday, 12 o'clock. Entry Forms from
HON. SECRETARY, Wicklow.
—(Advt.)

BILLIARDS.

STEVENSON v. FALKINER.

The afternoon session on Saturday at Leicester square, London, was very even. At night Falkiner had matters very much his own way, due to an average of 74. Closing scores:—Falkiner, 6,001; Stevenson, 5,925.

NEWMAN v. SMITH.

Play in this match at Bristol on Saturday fluctuated a good deal, and in the evening Smith's consistent game reduced his arrears. Closing scores:—Newman (in play), 7,510; Smith, 7,291.

RUGBY.

SATURDAY'S MATCHES.

LANSDOWNE (6) V. COLLEGIANS (3).

Though the afternoon cleared up well, it was still bleak and cold at headquarters on Saturday, and a rather small attendance gathered to witness the match between Lansdowne and Collegians. The game, while hard fought and keenly contested, was productive of a very moderate display of football. The home side won by a penalty goal and a try (6 points) to a penalty goal (3 points), but on the run of the play a draw would have been a fairer result.

Lansdowne, with the advantage of a strong wind, had the better of the opening play. Pettigrew and Whitty were early to the fore with good footwork, but O'Neill pulled them up at midfield. A long kick by Cunningham changed matters back to centre, and then Harris tried to break away, but was held up. After the Lansdowne forwards had worked up to near the visitors' line, McVicker and McKee were prominent for Collegians. Gillespie got in a good kick and, with the ball hopping awkwardly for W. E. Crawford, Grant, dashing up, got possession and raced away. He was tackled, however, and the next minute play changed to the visitors' end. A short passing movement between Grant and O'Neill let Collegians down beyond centre, but Lansdowne returned, and from a free Crawford brought off a capital goal. Lansdowne continued the pressure, and from a round of passing Robertson was almost over. Then Harris had a dash, but knocked on when nearing the line. Clever footwork by the Northern forwards brought play to the home end, and Hillyard had a good run, but was tackled. Next Grant broke away, but Randel pulled him down. Lansdowne attacked strongly before the interval, and Harris scored following a fine round of passing. Crawford tried for goal, but sent short.

Rain was falling heavily when the second half started. Collegians at once went to the attack, and O'Neill tried to worry over, but was held up. A free eased the pressure for Lansdowne, and a smart run by Randel brought to centre. From here Cunningham kicked ahead, but O'Neill, fielding, got in a good run, and play was left close to the home line. Collegians were now pressing hard for a score, but the home defence was sound, and at length the Lansdowne forwards, headed by Pettigrew and Cairnduff, broke away. With play at the centre, the visiting backs got moving, and Hillyard put in a good run before passing to Galloway; the latter ran strongly, but failed to pass Crawford, who took him down near the line. The game quickly swung to the other end, where from a free Crawford tried for goal, but sent wide. Collegians attacked, and for some minutes the home defence was sorely tried. Grant and Hillyard both had strong runs, but they could not penetrate. The visitors were not to be denied, however, and, keeping up the attack, they were awarded a free, from which Gillespie landed a fine goal. Encouraged by this success, the Northerners maintained the pressure, and Hillyard had a great chance, but hung on too long. O'Neill made a great effort to get over, but was held up, and Lansdowne kept their line intact to the end.

The visitors put up a very plucky fight, and, as mentioned above, deserved at least to draw. They had, if anything, more of the play than Lansdowne, their front rank putting in much sterling work. The second line was very moderate, however, the centres being inclined to hold on too long. Crawford, at full for the winners, gave his usual good display, kicking with great length and tackling soundly. Harris and Robertson were the pick of the three-quarter line. Cunningham was somewhat below form, but his partner, Randel, played a fine game. The pick of the forwards were Pettigrew, Whitty and Godfrey. Crawford, in the last line of defence for the Northerners, came through without a mistake. Galloway put in some strong running on the wing, while Grant was better than Hillyard in the centre. Both O'Neill and Gillespie played splendidly at half; while best of a hard-working front rank were McVicker, McKee and G. Mahony. Result:—

Lansdowne—1 penalty goal, 1 try (6 points).
Collegians—1 penalty goal (3 points).

Teams:—

Lansdowne—W. E. Crawford; T. Harris, D. Robertson, H. Dodds, R. Lewis; W. Cunningham, C. Randel; W. Browne, B. Cairnduff, E. B. Godfrey, L. Healy, J. McEnery, J. Pettigrew, T. Pike, P. Whitty.

Collegians—Crawford; W. H. Long, D. Grant, Hillyard, Galloway; J. E. O'Neill, J. Gillespie; H. McKee, G. Mahony, L. Mahony, T. Simpson, J. S. Fisher, J. Fuller, J. McVicker, E. Manfield.

Referee—Mr. H. Crawford.

BECTIVE RANGERS (13) V. UNIVERSITY COLLEGE (3).

What was expected to be one of the best club games of the season proved very disappointing at Donnybrook on Saturday, the play never rising above second rate standard. The College lost their unbeaten record, Bective winning by 2 goals (1 dropped 1 penalty) and 1 try to 1 try. A heavy cold shower about half time materially helped to spoil the match, the ball and ground being very slippery, while back play was very difficult. Bective had Atkins, Roddy, Stanley Powell, and W. Collopy off, while the College were severely handicapped by the absence of E. Davy, and were also without Smith in the pack.

The visitors put up a great show in the first half, and scored in the first minute of the game, Hogan charging down Ballagh's kick for Piggott to score. The Bective men were level immediately, as following passing by R. Collopy and Flood Pedlow took his transfer to score at the corner, and R. Collopy made a great effort to improve. Play had only been in progress about three minutes when Meldon sent the ball back to O'Meara, and the centre dropped a clever left-footed goal. Before the interval Hogan hit one of the Bective posts with a penalty free, but at the interval Bective led by 7 points to 3.

The second half was very poor and uninteresting, and the only score was a penalty goal by Ballagh.

The pick of the Bective forwards were R. Collopy, Wade, J. D. Egan, and Flood. O'Meara and Pedlow worked hard in the three-quarter line, and though Clarke and Meldon were always on the look out for work neither gave of his best. At full Ballagh's fielding was at times at fault. Like Ballagh, O'Sullivan was only moderate for the College. O'Donovan and Russell were the pick of the three-quarters, and McGowan and Hogan hit it off well behind the scrum, but the latter frequently lost the ball. The forwards, who worked hard in the first half, were best represented by Cullen Winters, Spain, and Godfrey. Result:—

Bective Rangers—1 dropped goal 3 tries (13 pts.)
University College—1 try (3 pts.).

Teams:—

Bective Rangers—J. T. Ballagh; D. Pedlow, M. J. O'Meara, G. T. Gibson, J. Connell; C. V. Meldon, J. A. Clarke; J. D. Egan, R. Collopy, A. Wade, C. Fagan, R. Flood, L. Egan, J. McMorrough, C. Downs.

University College—J. Sullivan; F. Russell, J. O'Donovan, J. Buckley, J. Silke; P. McGovern, S. Hogan; A. D. Courtney, A. Spain, M. Piggott, M. Brosnan, J. Cullen, T. Glynn, C. Godfrey, J. Winters.

Referee—Mr. A. T. Matthews.

DUBLIN UNIVERSITY (6) V. NORTH (3).

A vigorously contested match was witnessed at the North of Ireland Club's ground on Saturday. The turf cut up badly before the game had been long in progress, and the issue of the match rested largely with the forwards. Teams:—

Dublin University—E. W. Bingham; D. Cussen, T. Miller, J. F. Steele, M. Sugden; G. F. Gillespie, J. Loubser; J. D. Clinch, R. Y. Crichton, R. H. Dowse, J. H. Du Toit, I. M. Stewart, O. Chance, J. H. Wallace, and J. F. Wilde.

North of Ireland—B. A. T. M'Farland; R. Hamilton, E. S. P. M'Cammond, J. R. Carr, J. M'Keown; J. B. Gardiner, A. S. Pollock; T. N. Brand, L. Cunningham, R. King, W. V. Millar, G. B. MacNamara, C. T. Payne, G. Robinson, and C. J. Webb.

Immediately after the kick-off Sugden started a passing bout which carried the visitors well into the North 25. M'Farland relieved, but the danger was not removed, and a powerful run was made by Crichton, who forced his way through a crowd of opponents before he was brought down. Gardiner transferred play to half-way with a good run and kick, and Carr supplemented the North captain's effort. Crichton made a good attempt with a free kick from a difficult angle. After twenty minutes' play M'Cammond sustained an injury to the shoulder which necessitated his retirement for the remainder of the game, and the vacancy in the North three-quarter line was filled by Payne. The Trinity forwards, playing with great dash and determination, kept the North defence busy, but Gardiner again came to the assistance of his side. The visitors worked their way down once more, and the game was opened up by Sugden, who gave a timely pass to Miller. The latter, in turn, sent to Cussen, who was unmarked, and romped over without being seriously challenged. Gillespie failed with the kick.

The second half was much more interesting than the first. There was a good deal of handling, and in this respect the visitors showed more initiative than their opponents. The tackling by the North players improved, however, and the forwards were keen and resourceful. Brand kicked across to M'Keown, who ran strongly until he was sent into touch at the visitors' 25 flag. Gardiner then got away on the other side of the field, and passed to N. V. Millar, who was grassed at the corner flag after making a desperate effort to cross the line. A free kick by Brand fell short by inches, and then the home forwards rushed Bingham, who had difficulty in getting in his kick. Gillespie and Stewart headed another incursion into North territory, and, although the tension on the home defence was relieved by a free, the respite was only temporary. Sugden failed to cut through, being held up on the line; but a minute later Steele scored a try, which was not improved upon by Crichton. Cussen was tackled in possession by Hamilton, and M'Keown beat Steele in a race for the ball on the other wing, but was brought down by Bingham. A clever individual effort by Brand was applauded, and M'Farland then took a free in a good position, but failed to locate the posts. Miller and Cussen changed the venue, and the latter cross-kicked to Steele, who gathered the ball, but was called up for off-side. In the last few minutes Du Toit was carried off, suffering from an injury to the eye. M'Farland landed a beautiful goal from a free. Result:—

Dublin University—2 tries (6 points)
North of Ireland—1 penalty goal (3 points)

QUEEN'S UNIVERSITY (9) V. WANDERERS (6).

Several subs were included in the Wanderers' team which met Queen's University at Cherryvale, Belfast, on Saturday, and amongst the absentees were Sanderson, Williamson, Darling, and West. The home side were without their skipper, G. V. Stephenson, but J. W. Stewart, a former inter-provincial full back, appeared at centre in his stead. The visitors, playing with the wind in the first half, had a territorial advantage for some time, the forwards, well led by Potterton and Ackland, keeping play in the Queen's quarter. Stewart picked up, and beat a couple of opponents before handing to Hewitt, who was grassed by Wilson. With Wanderers attacking Campbell punted downfield, but Cherry (J. C.) marked, though his drop kick at goal was fielded by McClelland. After ten minutes' play Wanderers took the lead, forwards and backs joining in passing which ended in Rose going over at the corner. The kick at goal failed. Keeping up the pressure mainly by strong forward play, Wanderers repeatedly menaced the Queen's line, but the defence was sound, and eventually Stewart came away and ran up to Willis before sending to McFeeters, who was out of position, and a great chance was lost. A few minutes later a loose rush by the Queen's forwards swept half the length of the field. Rose, Poff, and Murray partially checked the invasion, but Mayne put in a piece of smart footwork, and brought the ball to the line, where Hay succeeded in falling over for a score, which Hewitt failed to improve upon. Wheeler had to touch down when the Wanderers' pack, with Johnston conspicuous, dribbled through, but Queen's backs quickly reversed the venue, and Stewart narrowly missed a left foot drop at goal. A raid by Wilson and Cherry, with the support of Rose, was unsuccessful, and then Wheeler, by skilful exploitation of the "dummy," gave Hewitt the opportunity to obtain a score which he availed of. The kick was unsuccessful. At half-time Queen's led by 2 tries (6 points) to 1 try (3 points).

With the wind Queen's attacked on the resumption, and Wheeler just missed a drop at goal. Wilson flung Brown into touch and frustrated a dangerous movement, while Willis, if slow, was safe in repeated invasions. Potterton and his colleagues dribbled down to the Queen's 25, where a keen struggle ensued, and R. T. Cherry was injured. He quickly resumed, limping, and a break away by Dickson put Queen's on the offensive. Poff and England temporarily relieved, but a long kick went to Campbell, who returned to touch near the corner. Following the line out the ball went out to Stewart, who from a mark tried a drop at goal from forty yards, which was charged down. Handling by Wanderers' pack made ground, but Johnston heaved a wretched transfer to Wilson when the latter had a clear run for the line. Another attempt to drop a goal by Stewart just missed. Queen's were attacking on the left when Wheeler got possession, and tried a long reverse pass. The wind caused the ball to hang, and Hillyard, obtaining possession in his own half, ran well down before giving to Poff, who scored about ten yards from the corner. The effort was not improved upon. A few minutes from time passing by the Queen's three-quarters and strong, straight running by Stewart, enabled T. Hewitt to cross. Campbell failed with the kick. Result:—

Queen's University—3 tries (9 points).
Wanderers—2 tries (6 points).

Teams:—

Queen's University—J. E. Campbell; J. N. McFeeters, J. W. Stewart, T. Hewitt, W. A. Brown; J. R. Wheeler, M. A. Rea; G. Caruth, T. A. M'Clelland, N. Dickson, W. K. Hay, F. H. Henry, C. Kidd, L. C. Mayne, S. C. Morrow.

Wanderers—E. B. Willis; M. Wilson, J. C. Cherry, F. S. Poff, H. Hillyard; H. J. Rose, P. Murray; H. N. Potterton (capt.), C. H. Ackland, A. J. England, R. T. Cherry, J. W. Johnston, D. T. Young, F. E. Bennett, and A. Buchanan.

MONKSTOWN (13) V. BLACKROCK COLLEGE (3).

The weather conditions did not make for good football at Williamstown on Saturday, where Monkstown won by a dropped goal and 3 tries to a try. A strong wind blew down the ground from the city end, and at half-time a heavy shower made the ball so slippery that back play was at a discount, and the game was mainly of the forward order. The home side made one change, J. Sullivan replacing D. Browne in the pack.

Blackrock had the advantage of the wind in the first period, and the opening stages were fairly level. O'Brien, on the Monkstown left wing, got in a few clever runs, but the home tackling was sound, and James cleared by kicking ahead, a try to Blackrock almost resulting. Monkstown pressed, and their right centre, Stafford, picking up, dropped a neat goal from the 25. Play fluctuated, but Monkstown were showing more enterprise, and O'Brien, fielding a kick by O'Regan, ran and cross-kicked to E. Crawford, who sent his brother in for a try behind the posts. Ganly failed to convert from an easy position. Blackrock now improved, and nearing the interval P. Tierney cut through, to send McMullen over far out at the left, but James failed to add the points, and they crossed over with Monkstown leading by four points.

Soon after resuming, Monkstown backs had a movement, and McCaldin scored far out, but Pickeman failed to convert. Ganly headed a dribble which ended in Brett going over between the posts, but Ganly's kick went wide. This ended the scoring, and right to the finish the greasy ball made the game scrappy. Monkstown deserved their win in that they showed more initiative, though Blackrock gave a better display than usual, their backs trying to open up the game, a department that has been neglected by the Williamstown team in recent years.

Neligan, at back for the winners, was faulty in fielding, and the same remark applies to his vis-a-vis, O'Regan, though both kicked well. O'Brien was the best back on the ground, and he did remarkably well in the first half, running with cleverness and determination, but he did not shine when transferred to the centre in the closing period. Ganly was inclined to be selfish, and McCalden did well at out-half. The best of the Monkstown forwards were R. Crawford, Smith, Mather and Pickeman. McMullen, James and T. Tierney were the best of the home three-quarters, and Kelly and P. Tierney worked hard at half. Bermingham was obviously out of training, and the best of the forwards were Finn, M. Gleeson, Cogan and Matthews. Result:—

Monkstown—1 dropped goal, 3 tries (13 points).
Blackrock College—1 try (3 points).

Blackrock College—J. O'Regan; M. James, T. Tierney, L. McMalley, T. Moriarty; P. Tierney, A. Kelly; J. Bermingham, J. Sullivan, W. Finn, M. Gleeson, J. Gleeson, S. Keogh, M. Cogan, M. Matthews.

Monkstown—Neligan; D. O'Brien, J. Ganly, R. Stafford, R. Brett; C. McCaldin, N. Clarke; E. Crawford, R. Crawford, J. Mather, H. Nelson, D. C. Pickeman, G. Rankin, W. Smith, R. Ross Todd.

Referee—Mr. J. H. Miles.

PALMERSTON (3) V. CLONTARF (3).

At Milltown on Saturday the return match between Palmerston and Clontarf resulted in a draw, Palmerston scoring a try (3 points) and their visitors a penalty goal (3 points). It was a bad day from the football point ofview, being both wet and windy—a heavy driving shower making matters unpleasant for both players and spectators in the second period. The game, naturally suffered, and, in fact, never reached more than a very moderate standard, mostly of the kick and rush type, combined movements hardly being attempted on either side. Clontarf, who had the advantage of the wind in the opening period, were the first to score, and did so within two or three minutes of the start. After a moment's play in midfield the ball had been rushed to the home 25, where Clontarf had a penalty free, and Nowlan landed a good goal. For a considerable time the visitors had most of the attack, and following a dash by Buckley there was severe pressure close on the home line, but M'Grath threw wildly from a scrum, giving away the position, and in a further attack the ball was kicked dead. A fine kick by Nowlan found touch to the home line, but off-side spoiled the subsequent attack. Following the penalty kick Palmerston got the ball, and kicked past Montgomery, who was unable to clear; and Armstrong, following up, went over for a capital try. Van der Kiste took the kick, but the ball dropped short. Clontarf had another likely moment before the interval arrived, but the strength of the wind was not allowed for, and the attack ended in the ball being kicked dead.

With the wind in their favour, Palmerston had the balance of the attack in the second half, but neither side proved capable of scoring. Smith made his mark at the visitors' 25, but failed to make the goal. Later Smith kicked to Montgomery, who was tackled in possession, and Armstrong gained further ground by finding touch close to the Clontarf line; but nothing was made of the position, the attack ending in the ball being kicked dead. Another close attack was more nearly successful, but when the ball was sent across the line Hopkins smartly secured the touch. Freeman and Hopkins put in some useful attacking work for Clontarf, and nearing the close Clontarf three-quarters had the one good combined movement of the day, but the end came with the scores still level.

V. Kirwan again gave a sound display at full-back for Palmerston. Armstrong was outstanding in the three-quarter line, and played quite his best game of the season. There is too little thought of combination in the line, however, and some of the threes might pass instead of diving into the scrimmages. Stephens, who was a very promising scrum half, seemed rather out of his place at out half, and could probably, with benefit to his side, be put back in his old position. S. Kirwan, Hill, Kerr, and Van der Kiste showed up well in the pack. For Clontarf, Montgomery kicked well, but was at times slow in getting rid of the ball. Hopkins and Freeman were the best of the three-quarters, and Allen did well at out half. M'Mahon, Barrett, Quinn, and E. Roche were hard workers in the pack. Teams:—

Palmerston—V. E. Kirwan; J. H. Smith, J. Armstrong, W. H. Jolley, H. P. Nicholson; R. D. Stephens, B. Byrne; C. M. Hill, W. J. Hazlett, W. F. Harkness, S. V. Kirwan, G. Kean, J. E. Kerr, W. R. Van der Kiste, T. R. Whittaker.

Clontarf—J. C. Montgomery; W. L. Freeman, J. H. Hopkins, B. Buckley, G. S. Nowlan; P. M'Grath, J. E. Allen; S. Barrett, T. P. Carey, W. Lyons, M. J. M'Mahon, P. O'Reilly, J. Quinn, E. Roche, J. J. Roche.

Referee—Mr. J. J. Rowland.

Result:—

Palmerston—1 try (3 points).
Clontarf—1 penalty goal (3 points).

DUBLIN UNIVERSITY 2nd (22) v. ENNISCORTHY (14).

This match was played at Enniscorthy on Thursday, and resulted in a win for the visitors by 22 points to 14. Enniscorthy were the first to press, and Mitchell cut through from a scrum to put in a clever run before sending out a long pass to C. J. Lett, who crossed for an unconverted try. Guise-Brown for Trinity shortly afterwards scored an equaliser after a splendid bout of passing. Trinity returned to the attack, and were awarded a penalty in the home "25," which Gillespie had no difficulty in converting. Just before half-time the home backs got going, and the movement resulted in Hayden scoring a try, which went unconverted, the teams thus crossing over on level terms.

From the re-start Trinity pressed, and Gillespie dropped two splendid goals in quick succession. These were followed by tries from Cussen and Guise-Brown, one of which Gillespie converted. The home team, with a large deficit to make up, settled down to work in masterly fashion, and kept the visitors in their own half until the end, but they found the Trinity defence very sound, and it was only after desperate efforts on their part that they were rewarded, when G. Lett, heading a forward rush, got over at the corner for C. J. Lett to convert from the touch-line. Immediately afterwards Enniscorthy were awarded a free, which C. J. Lett converted. This ended the scoring, leaving Trinity winners of a fast and most interesting match.

GARRYOWEN (11) v. UNIVERSITY COLLEGE, CORK (0).

At the Market Field, Limerick, on Saturday, in good weather and before a small attendance, University College, Cork, met Garryowen in the Senior League competition. It was a disappointing game throughout, being mainly confined to the forwards, and ended in a win for Garryowen by a goal and two tries (11 points) to nothing.

DUBLIN UNIVERSITY CENTRAL ATHLETIC COMMITTEE.

The annual general meeting of the Dublin University Central Athletic Committee will be held on this evening at 8 o'clock, in the G.M.B., Trinity College.

MASONIC S.C.T. v. ST. COLUMBA'S COLLEGE S.C.T.

This match, played at Rathfarnham on Wednesday, resulted in a win for Masonic S.C.T. by 1 goal 1 try (8 points) to nil.

OTHER RESULTS.

	Points.		Points.
Monkstown 2nd	20	Blackrock Coll. 2nd	0
Wanderers 2nd	33	College of Surgeons	0
Wanderers 3rd	30	Coll. of Surgeons 2nd	0
Co. Meath	3	Old Wesley 2nd	3
King's Hospital	9	Palmerston 3rd	6
Bective Rangers 2nd	7	Univ. College 2nd	0

ULSTER SENIOR LEAGUE.

Instonians	28	Knock	5

ULSTER JUNIOR LEAGUE.

Lurgan	5	Donaghadee	0
Knock 2nd	6	Ballymena	0
Malone 2nd	0	Cooke	0
Collegians 2nd	11	Civil Service	3
North 2nd	14	Y.M.C.A.	0
Armagh	0	Queen's 2nd	0

INSURANCE AT ITS BEST.

Why insurers should consult me.

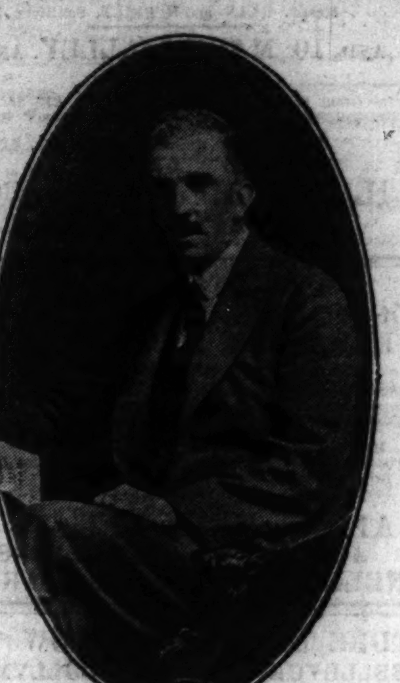

1st. To secure the cheapest and mos suita e Policies.
2nd. Because I give advice FREE regarding all Companies.

T. M. O'CALLAGHAN,
INSURANCE ADVISER,
23 ST. ANDREW STREET, DUBLIN.
'Phone 3196. Tels.: "Square"

CROSS-CHANNEL RESULTS.

COUNTY CHAMPIONSHIP.

	Points.		Points.
Northumberland	7	Cumberland	0
Cheshire	14	Lancashire	14
Yorkshire	16	Durham	14
Somerset	13	Cornwall	9

CLUB MATCHES.

Blackheath	27	Old Leysians	0
London Scottish	12	Cambridge U.	3
Guy's Hospital	15	Old Blues	4
Abertillery	13	Gloucester	6
Swansea	5	Leicester	5
Neath	7	Aberavon	5
Northampton	9	United Services	8
Cardiff	10	Llanelly	10
Oxford University	11	Richmond	9
Plymouth A.	16	Bristol U.	6
Glasgow Acads.	18	Watsonians	3
Old Merchant Taylors	35	U. Ser. (Portsmouth)	5
The Army	42	R.M.A.	0
Cross Keys	6	London Welsh	5
Newport	4	Harlequins	3
Devonport Services	10	Bristol	8
Ebbw Vale	10	Pontypool	6
Glasgow School	39	Edinburgh Acads.	6
Bath	6	Clifton	5

NORTHERN UNION.

	Points.		Points.
Barrow	18	Leigh	8
Broughton Rangers	5	Keighley	2
Dewsbury	15	Bradford Northern	3
Featherstone Rovers	14	Bramley	10
Huddersfield	15	Hull	0
Rochdale Hornets	5	Oldham	5
St. Helens Recreation	13	Widnes	2
Swinton	34	St. Helens	6
Wigan Highfield	15	Warrington	0
York	5	Hunslet	5
Batley	10	Halifax	3
Wigan	16	Hull Kingston Rovers	8
Wakefield Trinity	3	Leeds	0

GOLF.

PROFESSIONALS' MONTHLY COMPETITIONS.

The draw for the Leinster Professionals' competition (Sir Stanley Cochrane's prizes), to be played at the Royal Dublin Club, Dollymount, to-morrow, is as follow. The first pair start at 9.30 sharp:—

P. O'Connor and D. Mahony.
P. Smyth and J. Bailey.
J. Gaffney and J. O'Hare.
J. Nugent and J. O'Neill.
J. Martin and J. Quinn.
M. O'Neill and W. Holley.
J. Sullivan and M. M'Dermott.
John Doran and P. Carroll.
P. McKenna and T. Travers.
T. Gaffney and T. Shannon.
W. Nolan and Jas. Doran.
H. Sawey and T. Monaghan.
J. Barrett and Marker.

THE BOYS' CHAMPIONSHIP.

Major South, who originated the scheme of a British championship for boys, writing in the "Golf Monthly," says that, on promoting the championship, the Royal Ascot Club made application to the Royal and Ancient Club for recognition of the championship, but they stipulated that the meeting should be held every year on their course at Ascot. To this the Royal and Ancient Club regretted they could not agree, and added that if recognition were given the venue would have to be left entirely in their hands, and they would arrange a rota of courses for the championship to be played on. The championship will, in future, not be held on one links. It will have its rota. This year it was held in Scotland, and the next championship will probably be held in the London area.

SUNNINGDALE BEAT OXFORD UNIVERSITY.

By nine matches to three Sunningdale Club, playing at home, beat Oxford University on singles on Saturday.

CLUB NOTICES AND REPORTS.

ROYAL DUBLIN.—Result of foursome medals:—R. Milne and P. J. Pentony (10½), 82½.

BRAY (LADIES' SECTION).—At the annual general meeting of the Lady Associates of the Bray Golf Club—Dr. George Price in the chair—the following officers were elected for the ensuing year:—Captain, Mrs. Graham; Hon. Secretary, Miss Hall; Committee, Mrs. Price, Mrs. Sharpe, Mrs. Porter, Mrs. Morgan, and Miss John. It was decided to make a small increase in the entrance fees for the monthly medals, and to give more valuable prizes.

CO. KILDARE.—The 29th annual meeting was held in the Pavilion, Monread, Naas—the President, Mr. Mansfield, in the chair. The statement of accounts showed the balance on the debit side in the bank, but owing to the great expenditure on the new course, it was deemed very satisfactory. Captain S. G. Williams, on the motion of Mr. McCann, seconded by Mr. W. P. Gill, was elected the first honorary member of the club. The retiring captain, Mr. D. J. Lambe, proposed Mr. John Rorke to fill his place during the coming year. It was seconded by Mr. E. I. Gray, and passed unanimously. Dr. Joseph Smyth proposed, and Archdeacon Peacock seconded, that the Committee be limited to twelve and it was passed. The following were unanimously elected on the General Committee—Messrs. Joseph Gorry, Edwin Kennedy, E. I. Gray, T. Whelan, Dr. M. R. Morrissey, P. J. Brophy, J. Barry Brown, D. J. Lambe, W. P. Gill, E. S. Dowling, T. R. Gibson, John Rorke, with the President, Mr. Mansfield, and the Hon. Secretary, Mr. P. J. McCann, St. Alban's, Naas.

DUN LAOGHAIRE (LADIES' BRANCH).—November Medal. Class I.—Miss K. Slevin (14), 83. Class II.—Mrs. Stewart (23), 79. November 8th—Mrs. McRoberts' Prize, 18 holes, bogey.

ISLAND.—Elvery's prize was played for on October 31st. Winner, Miss Duff-Gillespie (17), 2 down; Mrs. J. F. Jameson (3), 3 down. Winner of optional sweep, Mrs. Jameson (4), 87; 2nd, Miss Moore (28), 91. Monthly medal, played on October 24th. Class I.—Miss Wardell (8), 3 up. Class II.—Mrs. L. Crosbie (17), 3 up; Miss Duff-Gillespie (17), 1 up. Semi-open mixed foursomes on Saturday next. Flag competition. Post entries. Arrange opponents. Stroke competition on November 14th for club prizes. Ladies' singles. Post entries. Arrange opponents. Monthly medal, strokes, November 28th.

GAELIC GAMES.

KICKHAMS GOLD MEDALLISTS. ST. PATRICK'S IMPROVEMENT.

(BY PAT'O.)

Their hurling tie postponed to 1.30 on Sunday next, University College fielded a weak football team against St. Patricks in the Senior League competition at Croke Park yesterday. At half-time the score was:—St. Patricks, 5 points; U. College, 1 point. A closer struggle was expected when the students set their backs to the canal goal, but St. Patricks showed vastly improved football, and won easily on the score:—

St. Patricks .... 1 goal 5 points
University College...... 2 points

The way was now clear for the final of the gold medal seven-a-side tournament between St. Mary's and Kickhams. Kickhams had the advantage of the breeze, and kept Carroll and McGurk very busy in St. Mary's last line of defence. They led at half-time by 2 goals to nil. Kickhams were all over their opponents in the second period, and ran out winners on the score:—

Kickhams .... 4 goals 1 point
St. Mary's .... 3 goals

In the evening, before an improved attendance, the friendly between St. Brendan's and St. Mary's in aid of the Unemployed Fund was played. The result was:—

St. Mary's .... 1 goal 5 points
St. Brendan's .... 1 goal 4 points

CITY AND SUBURBAN HARRIERS.

A meeting of the above will be held on Monday, the 12th inst.

Mr. Justice Horridge was reported on Saturday to be still improving.

HOCKEY.

LEINSTER SENIOR LEAGUE.

Another cold, showery, and blustering week-end, with soft grounds the rule. But although none of the pitches was much to boast of, their condition did not really affect the results of the day, certainly did not help Monkstown to defeat Trinity in the College Park—an extraordinary reversal of form. Was the result due to the return of D. Rowlands to the fold? It was only by 2 goals to 1, and low scoring, by the way, was the feature of the afternoon. Royal College of Science's 5-1 defeat of Rosemount was the largest; in the other games Three Rocks beat Fairview C.Y.M.S., and R. and S.P.U. beat Kingstown G. School by 3 goals to nil. The Senior table now stands:—

	P.	W.	L.	D.	F.	A.	Pts.
Three Rock Rovers	4	4	0	0	16	4	8
Dublin University	4	3	1	0	22	7	6
Railway Union	4	3	1	0	18	5	6
R. Coll. of Science	4	3	1	0	13	8	6
Monkstown	4	2	2	0	8	7	4
Kingstown G. Sch.	4	0	3	1	2	14	1
Fairview C.Y.M.S.	4	0	3	1	2	13	1
Rosemount	4	0	4	0	1	24	0

MONKSTOWN (2) v. DUBLIN UNIVERSITY (1).

The Monkstown defence, reinforced by D. R. Rowlands, who was making his first appearance, proved too good for the Dublin University attack in the College Park on Saturday, and the finish of a keen game found the visitors deservedly winners by the odd goal in three. If the winners can manage to improve their forward line, they should do quite as well as last season. Apart from one heavy shower just at half-time, the conditions were very fair, and the ground is now beginning to show some return for the attention given it during the last few years.

The opening half ran very much in favour of Monkstown, and, with a little scoring power in the front line, they might have crossed over with a lead. Poor shooting and steady defence by the home backs combined to prevent this, and, with the Trinity forwards also failing in front of goal, the first half proved scoreless.

With change of ends came a sudden change in the run of the play. Trinity attacked, but were sent back, and a good run and centre by Kenny gave Wadsworth a chance, which he took. From the ensuing bully-off practically the same thing occurred, and this time Semmence got the goal. Thereafter Trinity did rather better, but they failed to get the upper hand of the defence, particularly of the halves, and not for some time did they succeed in getting through. Then Eyre reduced the lead, following a corner. From this to the end the exchanges were very even. The goals were visited in turn, but without result, and just on time the Monkstown weakness in the circle was again in evidence, when Semmence missed an easy chance. Teams:—

Dublin University—R. A. Heatley; J. H. Tuke, C. Somerville Large; E. J. Gahan, W. L. Connell, G. H. Spiller; J. M. Eyre, G. M. Fletcher, W. Aykroyd, W. P. Macdonagh, W. E. Acheson.

Monkstown—A. Fenton; G. M. Orr, J. Peterson; W. Morrison, D. R. Rowlands, G. Darcus; V. Kenny, R. Wadsworth, R. Semmence, R. Towers, R. Leech.

THREE ROCK ROVERS (3) v. FAIRVIEW C.Y.M.S. (0).

Fairview, surely, have no reason to be ashamed of their defeat on Saturday at Foxrock, for to be beaten only by 3-0 by one of the best sides in Leinster actually was a creditable performance. As a matter of fact they gave Rovers a very good game, and were it not for over-anxiety—for, let us say, loosing their head at critical stages—their display certainly would have been more effective. That stage will pass with more practice, and one looks to seeing them doing well in the second half of the season. Except for the fault mentioned they did well on Saturday, and now and then gave the Rovers' goal an anxious time. Rovers were not on the top of their form. Evans scored for them midway through the first half, Medcalf, at about the same period in the second, and Mahoney just before full time. Teams:—

Three Rock Rovers—W. G. McCormick; G. K. Pilkington, C. Blair-White; H. W. Stronge, J. McConchy, W. Campbell; N. Medcalf, W. Egar, J. Mahony, R. J. Evans, G. W. Boyd.

Fairview C.Y.M.S.—J. Murphy; M. Fitzgerald, P. Hanlon; P. Ryan, L. Ennis, P. Daly; G. Kavanagh, J. Ryan, T. Waters, V. O'Keeffe, T. Mulrooney.

ROYAL COLLEGE OF SCIENCE (5) v. ROSEMOUNT (1).

Without any disparagement to College of Science it can be said that luck was against Rosemount in this game at Philipsburgh avenue, for, although they shaped better than in their previous matches, they were one forward short three-fourths of the time through McDona getting hurt, and, furthermore Leopold let in two scores in the second half through a misunderstanding, he being under the impression that there had been an infringement of the rules. However, the better side won, Glanville and Kelly scoring for them in the first half and McCormick (2) and Kelly again in the second period, in which Watson scored Rosemount's first goal in senior hockey. Teams:—

Rosemount—C. W. Leopold; George and A. Gordon; W. Sutton, J. Watson, H. Garrett; R. Richardson, A. Grey, J. Clancy, H. F. McDona, E. Ellis.

Royal College of Science—N. McNeill; W. Colclough and E. Odium; G. Roobe, G. Webb, J. P. Pigot; R. Kelly, R. Glanville, A. E. McCormick, W. Lust (captain), F. Paltridge.

Umpires—James S. McMahon and F. Scales.

R. AND S.P. UNION (3) v. KINGSTOWN GRAMMAR SCHOOL (0).

Grammar School might have saved their match at Tivoli terrace, Kingstown, on Saturday had their forwards been able to take their chances, but they have a lot to learn yet in this way, and is there anything more annoying than a non-scoring front line? On Saturday Railway Union were without H. Sully, but they were all out in the early stages, and in a quarter of an hour C. and V. Sully had each scored. Thereafter it was a case of give-and-take, and it was a tame game till full time began to loom up. The School team wakened up, as it often does, at this stage, and did everything but score, and there were the opportunities to do so. Railway Union were more fortunate, for when their time came a fast shot by C. Sully glanced off Browner's stick and into the net, Gibson having no chance to save. Teams:—

Railway Union—L. Ryan; K. Browner, A. Black; J. Peatt, W. Chiddick (captain), J. Ryan; T. Browner, C. Sully, V. Sully, P. Gillespie.

Kingstown G.S.—C. W. Gibson; G. Jenkin, Rev. E. J. Devlin; R. E. Felton, E. S. Phillips, J. R. Marsden; A. C. L'Estrange, T. Staples, A. F. Cook, W. C. Cook, E. A. McCormack.

NORTHERN MATCHES.

ANDERSON CUP TIES.

Four matches were played on Saturday in the first round of the Anderson Cup competition. Banbridge had an easy victory over South Antrim, the score being 5 goals to nil; whilst Queen's University defeated Belfast Y.M.C.A. by 4-2. Holywood qualified for the second round by defeating North Down (2-0); and Ards accomplished a creditable performance by scoring the odd goal in five against Cliftonville.

LEINSTER LADIES' H.U.

There will be a meeting for umpires in the Mills' Café this evening at 7.30. All entries for the Senior Cup and Middle and Junior Badges must be sent with entrance fees to the Hon. Sec., Miss I. K. Darling, Glengara, Glenageary, before 16th inst. The draws will be published on the following Tuesday.

MIDDLE LEAGUE.

	Goals.		Goals.
Dublin Univ. 2nd	3	National Bank	2
Pembroke Wanderers	1	Three Rock Rovers	1
Y.M.C.A.	2	R.S.P.U. 2nd	1
Monkstown 2nd	3	Dalkey	1

INTERMEDIATE LEAGUE A.

Pembroke Wand. 2nd	2	College of Science	2
Kingstown G.S. 2nd	3	Enfield	2
Dalkey 2nd	3	Rosemount 2nd	2
Portrane Asylum	5	Monkstown 3rd	2

INTERMEDIATE LEAGUE B.

C.I.T.C.	3	R.S.P.U. 3rd	2
Dublin Univ. 3rd	4	College of Science	0

JUNIOR LEAGUE.

Fairview C.Y.M.S.	2	R.S.P.U. 3rd A	2
Y.M.C.A. 2nd	4	Monkstown 3rd	1

JAMES H. NORTH & CO.'S SALES.

SALE TO-MORROW (TUESDAY), AT 110 GRAFTON ST., AT 2 P.M. SHARP.

76 WATERLOO ROAD, WITH CLEAR POSSESSION TO PURCHASER.

A WELL-BUILT, COMPACT, AND COMFORTABLE HOUSE. Electric tram line, 2d. fare. Large garden at rear; rear entrance; containing two parlours (folding doors), three bedrooms, bathroom, with hot and cold water, separate w.c., morning room, kitchen, copper cylinder, servant's room, pantries, etc. Electric light.

Held from Pembroke Estate for 150 years from 25th March, 1845, at the yearly adjusted rent of £6 4s. 0d.

Messrs. RYAN and O'BRIEN, Solicitors, 38 Stephen's Green, N.

23 COOMBE AND 10 MARK'S ALLEY, AND SIX HOUSES AT REAR THEREOF.

Held under Fee-farm Grant of 6th July, 1877, subject to £13 8s. 6d. per annum. At present sub-let to weekly tenants, and producing £128 per annum. Tenants' rents have not been increased for many years.

Messrs. EDMUNDSON and PARKES, Solicitors, 20 Fleet street.

JAMES H. NORTH & CO., AUCTIONEERS, 110 GRAFTON STREET.

FURNITURE SALE

AT SALEROOMS, 16 PARNELL (RUTLAND) SQUARE, ON WEDNESDAY, 7TH NOVEMBER, 1923, AT 2 O'CLOCK P.M.,

Embracing :—Inlaid Drawingroom Suite, 7-piece suite, in red plush; one Bedroom Suite, large Couch, three Mirrored-back Sideboards, Chesterfield and two Easy Chairs, four Mahogany Chairs and Couch to match, five Mahogany Dining Chairs, Mahogany F.L. Table, seven B.W. Chairs, several Washstands, Dressing Tables, Toilet Ware, Bedroom and other Chairs, large Square Dining Table, Kitchen Table, Occasional Tables, Sea Couch, Double and Single Beds, Hair Mattress, Lino., Carpets, 365-day Clock, Dinner and Tea Sets, Trunks, Scooters, Dolls, Kitchen Utensils, Pictures, and large collection of Household Articles and Effects.

Terms Cash and 5 per cent. Auction Fees.

On View To-morrow (Tuesday), 6th November, from 10 a.m. to 5 o'clock p.m.

WALSH, BECKETT, & CO., AUCTIONEERS AND VALUERS, 16 PARNELL (RUTLAND) SQUARE, DUBLIN.

FURNITURE SALE, TO-MORROW (TUESDAY).

8 BELLEVUE TERRACE, DOLLYMOUNT.

WE WILL SELL BY AUCTION, on the Premises, on the above date, the ENTIRE FURNITURE and EFFECTS, including: COTTAGE PIANO, in Walnut Case, by Goddard, London; FIRST-CLASS COMBINED BILLIARD AND DINING TABLE, by RILEY; Mahogany Cabinet Sideboard, do. small Economy Table, Mahogany-frame Sofa, in tapestry; Easy and Single Chairs, Curtains, Pictures and Books, Bedsteads and Feather Beds and Mattresses, Chests of Drawers and Wardrobes, Kitchen Furniture, Utensils, and Delph, and sundry Garden Implements.

On View Morning of Sale, 10 to 12 o'clock. Sale 12 o'clock. Terms—Cash and 5 per cent. fees.

BATTERSBY & CO., AUCTIONEERS.

SALE THIS DAY AND TO-MORROW (TUESDAY).
JAMES HILL AND SON, 10, 11, 12 BACHELOR'S WALK
HIGH-CLASS AUCTION OF

SUPERIOR MODERN FURNITURE, CARPETS, AND EFFECTS,

Comprising :—DRAWINGROOM, DININGROOM, BEDROOM, and HALL FURNITURE, in VARIETY: ROOM, STAIR and LANDING CARPETS, HEARTH RUGS, LINOLEUMS; OVERMANTELS; and a LARGE COLLECTION of CLEAN KITCHEN FURNITURE, DRESSERS, MANGLES, PRESSES, TABLES, CHAIRS, CHINA, GLASS, PLATED WARE, &c. Sale commences 1 p.m. Purchasers pay 5 per cent. fees.

JAMES HILL & SON, M.I.A.A., AUCTIONEERS AND VALUERS, 10, 11, 12 BACHELOR'S WALK.

FURNITURE AUCTION TO-MORROW (TUESDAY), AT 4 ST. JAMES'S TERRACE, MALAHIDE.

COMPRISING :—A LARGE ASSORTMENT OF DININGROOM, DRAWINGROOM, AND BEDROOM FURNITURE, i.a., ANTIQUE SHERATON SIDEBOARD, 12FT. SET NELSON DINING TABLES, DINING CHAIRS, OVERMANTEL GLASSES, AXMINSTER CARPETS, DRAWINGROOM CABINETS AND FANCY CHAIRS AND TABLES, DECORATIVE AND OTHER CHINA, PICTURES AND PAINTINGS, BEDROOM SUITES CHESTS OF DRAWERS, BEDS AND BEDDING, KITCHEN FURNITURE AND NUMEROUS MISCELLANEOUS EFFECTS. GOODS ON VIEW. SALE COMMENCES AT 12.30 O'CLOCK.

JOHN H. COX, F.A.I., AUCTIONEER & VALUER.

THE DUBLIN PANTECHNICON, 17 Parkgate St. MESSRS. R. STRAHAN and CO., LTD., are SELLING BY AUCTION, on the Premises, on TO-DAY (MONDAY), 5th NOV., in pursuance of notification published September, 1923, a quantity of

FURNITURE & EFFECTS,

in Storage, the property of the notified depositors, and for other accounts, including :—

Mahogany Sideboard, Sutherland Table, Ormolu Mounted Cabinet, 5-Tier Dinner Waggon, Mahogany Chest of Drawers, 10' Mahog. Dining Table, Set of 6 Rosewood Chairs, ANTIQUE CIRCULAR Dinner Waggon, Grandfather Clock, Overmantels, Cabinet, Drawingroom Suite, Easy Chairs, Open Bookcase, Gramaphone, Upright Piano, Beds, Mattresses, Blankets, Books, Kitchen Utensils, China and Glass, Dinner Service, Fenders, Lamp, Pictures, Presses, Curtains, Axminster Carpets, Sets of Dining Chairs, Trunks, Garden Tools and Miscellaneous Effects.

R. STRAHAN & CO. LTD.,
Auctioneers and Valuers, 155 STEPHEN'S GREEN.

On View To-day (Monday) 9 to 12 o'clock. Sale at 12 o'clock precisely. 5 per cent. Auction Fees.

THURSDAY NEXT, NOV. 8th,

WE WILL HAVE
300 ROSCOMMON and GALWAY STORE WETHERS for Private Sale on our Stand in the Cattle Market.

GANLY SONS & CO.

STORE CATTLE AUCTION
EVERY THURSDAY. ENTRIES INVITED.
GANLY, SONS & CO.
USHER'S QUAY, DUBLIN.

STORE CATTLE SALES EVERY THURSDAY.

R. & J. WILKINSON, M.I.A.A.,
40-41 PRUSSIA STREET, DUBLIN.

WOONGARRA, 7 TEMPLE VILLAS

(ON PALMERSTON TRAM LINE).

MESSRS. R. STRAHAN and CO., LTD., are instructed to SELL BY AUCTION, on the premises, on TUESDAY, 4th DECEMBER, 1923, the

INTEREST IN THE LEASE

of the House and Garden, with VACANT POSSESSION, held for 150 years from 25th March, 1884, subject to the annual rent of £10 over and above all taxes. The house is a well-built and modern structure of red brick and cut stone—non-basement, semi-detached, with handsome enclosed outer porch. It contains large drawingroom with bay window, spacious diningroom, 2 large front and 4 back bedrooms, h. and c. bathroom, w.c., hot air linen press, large hall, wide staircase and corridor, with lincrusta dado, bright kitchen, scullery, 2 pantries and cook's pantry, all with red-tiled floors, maid's room and outer w.c.; good garden at back, front garden with cement path, side entrance, etc.; frontage 54 ft. 10; depth from road 165 ft.

The interior painting and decoration has been very well done and is in excellent condition; the house has been well maintained, and is fit for immediate occupation.

ALSO ON SAME AND FOLLOWING DAY.
All the valuable high-class moderu
FURNITURE,
carpets, etc., household effects, full particulars of which will appear in future advertisements

Full particulars and Orders to View may be had from

Messrs. ORPEN and SWEENY, Solicitors, 35 Anglesea street, or from

R. STRAHAN & CO., LTD.,
Auctioneers and Valuers, 155 STEPHEN'S GREEN.

COUNTY OF DOWN.

DRUMBALLYRONEY GLEBE HOUSE AND FARM

FOR SALE BY PUBLIC AUCTION ON THE PREMISES, on THURSDAY, 15th NOVEMBER, 1923, at the hour of 2 o'clock p.m., by Order of the Representative Church Body, all that beautifully situated, well built Dwellinghouse, together with 35 acres 1 rood 24 perches, Statute Measure, of Land, situate in the Townland of Aughnavolloy, and known as Drumballyroney Glebe, in the Barony of Upper Iveagh and County of Down, held under Fee Farm Grant, subject to the yearly rent of £14 3/10, with vacant possession.

The Dwellinghouse is substantially built, and contains dining and drawing rooms, study, 3 bedrooms, w.c., bathroom (hot and cold), kitchen, pantries, etc. There is Stabling for 6 horses, Byre for 8 cows, Cattle House, Hay Loft, Potato and Fowl Houses, all substantially built and slated, also an enclosed yard.

There is a Gardener's House.

The House is beautifully situated, being approached by an avenue from the County road, and is about three-quarters of a mile from Rathfriland, and 14 miles from Ballyroney Station on the G.N.R.

There is a large Kitchen and Flower Garden and a Force Pump, with an ample supply of water. There is a good Lawn, well timbered, and an Apple Orchard.

For further particulars as to Title, Conditions of Sale, etc., apply to

FRYAR and GORDON, Solicitors, Banbridge.

DARLEY, ORPEN, and SYNNOTT, Solicitors, 30 and 31 Kildare street, Dublin.

GEO. PRESTON & SON,
Auctioneers,
BANBRIDGE and DROMORE.

BALLYHEMLIN, BALLYHALBERT, CO. DOWN.

61-ACRE FARM FOR SALE BY AUCTION, ON THE PREMISES, ON WEDNESDAY, 7th NOVEMBER, 1923, at Two o'clock.

TWO Farms, containing about 61 acres, have been worked as one farm; held under judicial tenancy rent £34 17s. 0d. Lot One contains about 34 acres and Lot Two about 27 acres.

On Lot One there is a good Dwellinghouse and all necessary out-offices, including Hay Shed, 30 feet by 20 feet. The right to gather seaweed is attached to the holding. Will be offered together or separately. Ballyhemlin is a short distance from Ballyhalbert, about 5 miles from Ballywalter and 11 miles from Newtownards.

For further particulars and Conditions of Sale apply to

T. C. G. MACKINTOSH, LL.B., Solicitor, Newtownards.

RUSSELL & McDONNELL,
Auctioneers,
NEWTOWNARDS and KIRKUBBIN.

CONTRACTS.

TO CONTRACTORS.

Tenders are invited from Competent Contractors for the Erection of 24 Parlour Houses in St. James' road Belfast.

Plans and Specification and Conditions of Contract may be seen at the office of the undersigned, with whom Tenders, on the form provided, must be lodged not later than 12 o'clock noon on Wednesday, 14th November, 1923.

This scheme is registered under the Unemployment Relief Grant, and Contractors must comply with all conditions as to wages, employment of labour, etc., as set forth under the Grant.

Copies of Plans and Specification may be had on payment of a deposit of £2 2/-, returnable on receipt of a bona-fide Tender.

The lowest or any Tender not necessarily accepted.

F. and J. McARDLE, Consulting Engineers and Architects, 29 Rosemary street, Belfast, and
ULSTER BANK CHAMBERS, O'Connell street, Dublin.

COMHAIRLE OIBREACH POIBLI (COMMISSIONERS OF PUBLIC WORKS.)

NOTICE TO IRON FOUNDERS.

Sealed Tenders, addressed to the undersigned, for the supply of Post Office Notice Plates, in accordance with the plans and specification, and similar in every respect to the sample to be seen at this office (Room 57), or at the District Office of Works at Cork, Limerick, Waterford, or Dundalk, will be received at this office up to, but not later than, 4 o'clock p.m. on the 21st November, 1923.

Forms of Tender may be obtained on application at any of these centres.

The Commissioners will not be bound to accept the lowest or any Tender.

By Order,
J. J. HEALY, Secretary.

Oifig Oibreach Poibli (Office of Public Works),
Baile atha Cliath (Dublin),
3rd November, 1923.

THE DUBLIN UNITED TRAMWAYS COMPANY (1896), LIMITED.

TENDERS FOR SUPPLIES.

The Company is prepared to receive Tenders for supplies of the following Items of General Stores for a period of six months, ending the 30th June, 1924 :—

Axles, Brakes & Tyres.	Indiarubber Goods.
Bolts, Nuts, Screws.	Iron and Steel.
Brass Goods.	Ironmongery.
Building Materials & Timber.	Leather Goods.
Brushes and Cleaning Materials.	Metals—Copper, Lead, Tin, etc.
Castings.	Oils and Greases.
Colours, Varnishes, etc.	Ropes and Canvas.
Cables.	Springs.
Car Fittings.	Steam Fittings.
Electric Lamps.	Trolley Fittings.
Electrical Fittings.	Tools.
Glass.	Trimmings.
	Miscellaneous Supplies.

Forms of Tender (price 2/6), conditions, and all information can be obtained at the Company's Offices, 59 Upper Sackville street, Dublin.

Tenders must be addressed to the Chairman, marked on the outside "Tender for Stores," and lodged at these Offices on or before the 19th November, 1923.

By Order,
G. MARSHALL HARRISS,
59 Upper Sackville street, Dublin.

(CONTINUED FROM PAGE 3.)

HOUSES TO LET.

DUBLIN AND DISTRICT.

PICKFORD'S, LTD.,
FURNITURE REMOVERS AND STORERS,
Estimates and Advice Free. Phone, 876.
109 STEPHEN'S GREEN, DUBLIN.

MODERN semi-detached, non basement House, 1st or Sell: Pembroke.—C 124, this office. 2 A

SMALL Unfurnished House, containing six rooms, in country surroundings, Booterstown district; rent £60, rates included. Apply R 0 787, Irish Times Branch Office, Rathmines. 1 B

HOUSES WANTED.

AT once Wanted, moderate sized Furnished House, North or South side; term 6 to 12 months.—B 1930, this office. A

CIVIL servant (retired) requires House, rear or two fronts, and adjacent, security and highest references given.—C 163, this office. 3 D

MODERN House, in good neighbourhood, with electric light, garage, if possible a telephone; will pay up to £100 per year.—T 1778, this office. 6 30

WANTED, six or twelve months, small non basement House, Furnished; South side; solvent and careful tenant; particulars including lowest rent.—B 1984, this office. 31 A

WANTED, within easy reach Dublin, to rent or purchase small House, non basement; detached preferred.—28 Leeson Park. 2 C

WANTED, to Rent House suitable Boardinghouse or Hotel.—C 220, this office. 3 B

WANTED, Unfurnished or Furnished Accommodation; South side preferred; three adults, four children; reference, security.—Byrne, Utility Bungalow, Upper Vernon avenue, Clontarf.

APARTMENTS TO LET.

DUBLIN AND DISTRICT.

APARTMENTS—Lists from Central Bureau Agency, 25 Nassau street. Enclose stamp. 2 C

APARTMENTS Agency, 45 Henry street—For Students, Business People, Paying Guests, Flats, etc.

AT Pembroke road, Combined Room; breakfast if required; moderate for permanency.—W 1956, this office. 2 C

AT 74 Merrion road, Ballsbridge—Comfortable Apartments, suitable for two business gentlemen; partial board. 31 A

AT 34 Lower Baggot street—Nice Furnished Combined Drawingroom, very select. 31 A

AT 20 Earlsfort terrace—High class Accommodation; central, exclusive. Phone 875. 2 C

AT LYONS House, 134 North Circular road—Permanent Boarders or Visitors, gentlemen. 2 C

AT 20 Westland row, visitors to Dublin comfortably Catered for. 2 C

AT 53 Garville avenue, Rathgar, Furnished Bed and Sittingroom, together or separate. 2 C

AT 103 Marlborough road, Donnybrook, good Apartments, suit gentlemen. 2 C

TO LEASAMY House for Paying Guests, large house, garden, South side. Address "Z 2517 Advertiser," this office. 4 D

AT 35 Fitzwilliam place—Furnished Apartments. 2 C

BEDROOM and Sittingroom to Let, Furnished; suit two girls.—24 Belmont avenue. 2 C

COMBINED—Furnished convenient flat; fashionable locality; bedroom, sittingroom, kitchenette; very moderate. Address "S 2937, Flat," this office. 1 B

APARTMENTS WANTED.

A PROFESSOR requires Bedroom and Consulting Room, city or 1st or 2nd side out; South side preferred; with calm, respectable people; reasonable terms; permanent.—C 179, this office. 3 D

A GOOD Combined Room Wanted, gentleman; breakfast, tea, Sunday dinner; bath; Foxrock; 20/- weekly.—547, Irish Times Branch Office, Baggot st. Bridge. 3 C

FURNISHED Room required in select business locality, south side.—B 1998, this office. 31 A

PROFESSIONAL Man, wants Furnished Hall Flat, 3 visitor Fitzwilliam street or Clare street; state terms.—C 182, this office. 3 D

SELF Contained Flat of House, Furnished or Unfurnished, required.—C 189, this office.

WANTED for six months, Unfurnished Flat, one sitting, two bedrooms, kitchenette, bath; city or South; no children; careful tenant.—C 39, this office. 2 C

WANTED, self contained Furnished Flat, 2 bedrooms, kitchenette; permanent; state terms.—C 194, this office. 4 B

WANTED, Dublin, South side, Furnished or Unfurnished, one large preferably dividing doors, Sitting...two large Bedrooms, bath (h. and c.), electric light; must be exceptionally clean and well-furnished for entertaining purposes; full attendance, good cooking, late dinner. Write, stating terms, C 226, this office. 4 D

APARTMENTS TO LET CONTINUED.

COMFORTABLE Home Offered, elderly Lady or gentleman Requiring Care; good cooking, attendance; semi detached; select locality, Terenure.—B 1905, this office. 1 B

DRAWINGROOM Flat, nicely Furnished, to Let in Fitzwilliam square; attendance, restaurant, telephone 3164.—C 207, this office. 3 D

FURNISHED Apartments; use kitchen, bath, electric light, cooker; Phoenix Park road; select.—C 12, this office. 1 B

FITZWILLIAM square—gentleman, dining out, can have Bedroom, use sittingroom; partial board; terms moderate.—C 17, this office. 1 B

FURNISHED Rooms to Let at Quinn's, Drumartin, Dundrum. 2 C

FURNISHED Combined Room, every convenience; suit newly married couple; 14/- weekly.—33 Upper Clanbrassil st.

GENTLEMAN can have comfortable Apartments, full or partial Board.—117, Upper Leeson st. 1 B

GENTLEMAN having purchased large residence, Co. Dublin, would let Top Floor, large flat; would be altered and decorated for tenant; rent £10 to £14 monthly, according to requirements; garage included; beautifully situated; near station.—C 162, this office.

LARGE airy Combined Room, with or without attendance, moderate.—99 Strand road, Sandymount. 3 A

LINDSAY road—Comfortable Rooms to Let; board optional.—C 120, this office. 2 C

NICE double Bedroom, use Sittingroom, fire, piano, cooking, attendance.—47 York road, Rathmines.

RATHMINES—Two large Combined Rooms, one or double, bedded; private house; gentlemen; dining out.—C 97, this office. 2 C

TO Let, one or two Flats, furnished or Unfurnished, in Upper Pembroke street Dublin. For particulars apply to No. 4 Upper Pembroke street.

TWO Unfurnished Rooms, Bedroom and Sittingroom, use of kitchen, gas, or range; quiet, select house; suit young married couple; Protestant; rent 21/-, weekly.—R 0 801, Irish Times Branch Office, Rathmines.

TO Let, Unfurnished, nice, bright room; moderate.—48 Summerville Park, Upper Rathmines. 4 B

UNFURNISHED Flat, two rooms, kitchenette, £55. Herbert place; no children.—C 80, this office. 2 C

18 PEMBROKE road—Superiorly Furnished Bed and Sitting Rooms, electric light, bath. 31 A

19 LOWER Pembroke street—Bed Sitting Room; Apartments to Let, Single Room; board optional.

SALE TO-DAY AT ONE O'CLOCK
4 KILDARE STREET.

Site extends from Kildare street to Leinster in rear. Held for ever, subject to a rent of only £11 17/6.
VACANT POSSESSION TO PURCHASER.
Except Stable Premises in rear.
OLD GEORGIAN MANSION HOUSE,
OF EXCEPTIONAL SIZE.
Double Fronted Spacious Entrance Hall, Grand Staircase and Secondary Staircase.
Exceptionally Large and Lofty Rooms.
Ground Floor and First Floor comprise Suites of Stately Offices.

Second and Third Floors suitable for Offices, or for Residential Purposes.

TO BE SOLD BY PUBLIC AUCTION, BY JAMES ADAM AND SONS,
At their Property Salerooms,
17 MERRION ROW, DUBLIN,
TO-DAY (MONDAY), 5th NOVEMBER, 1923,
At One o'Clock.

Orders to View on application to the Auctioneers. Conditions of Sale, particulars of Title and present occupation from

W. McA. McCRACKEN, Esq., 92 Middle Abbey street, Solicitor for Vendors.

JAMES ADAM & SONS,
Auctioneers, Appraisers, and House Property Estate Agents,
17 MERRION ROW and 19 STEPHEN'S GREEN, DUBLIN.

SALE TO-DAY AT ONE O'CLOCK.
E. TENISON COLLINS, R.I., DECEASED, EXECUTORS' SALE.

"FERCALL,"
ST. KEVIN'S PARK, UPPER RATHMINES.
TO BE SOLD BY PUBLIC AUCTION
TO-DAY (MONDAY), 5th NOVEMBER, 1923, BY
JAMES ADAM and SONS, at their ESTATE SALEROOMS, 17 MERRION ROW, at the Hour of 2 o'clock, the above-mentioned very attractive DETACHED NON-BASEMENT HOUSE
VACANT POSSESSION TO PURCHASER.

Large garden, finely laid out and stocked with fruit and rose trees; large enough to convert for tennis; conservatory off drawingroom; out-offices.

Accommodation on Ground Floor :—Hall; 3 sitting-rooms, cloakroom, lavatory, kitchen, scullery, and pantries. Upstairs—Four family bedrooms, large dressingroom, maid's room, bathroom, separate w.c., and an attic room; electric light throughout.

Tenure—Held for 900 years from 1st April, 1910, at a rent of £16 a year.

A modern planned house, with every advantage of situation, convenient to trams, and within easy distance from town. To be seen by appointment with the Auctioneers. For further particulars and Conditions of Sale apply to

HENRY and SON, Solicitors, 11 Molesworth street; or to

JAMES ADAM & SONS,
Auctioneers, Appraisers, and House Property Estate Agents,
17 MERRION ROW and 19 STEPHEN'S GREEN, DUBLIN.

ADMINISTRATOR'S SALE, THURSDAY, 22nd NOVEMBER,
COTTAGE PIANO, HOUSEHOLD FURNITURE, PLATED WARE, FIREPROOF SAFE, Etc., AT
146 SAINT CATHERINE'S TERRACE,
(SOUTH CIRCULAR ROAD).

Principally comprising :—Cottage Piano (Collard and Collard), Suite in Drawingroom Suite, Walnut Overmantles, All-Brass Music Stand, Occasional Tables, Mahogany Screw Dining Table, Mahogany Bookcase and Press, Easy and Mahogany-framed Chairs, Mahogany Cellarette and Enclosed Sideboards, Fireproof Safe (Philips), Plated Tea and Coffee Service, Pictures and Engravings, Walnut Hall Stand, Mahogany Hall Table and Chair, Hall and Mantle Clocks, Stair and Room Carpets, Linoleum, Brass Fender and Brasses etc.; Bedroom Furniture, including Brass and Other Beds and Bed Clothing, Suites in Birch, Mahogany Chest Drawers, Stained and Painted Presses, also usual Kitchen Furniture and Utensils. Sale at 12 o'clock sharp. Terms—Cash, and 5 per cent. Fees.

THOMAS MONTGOMERY, Solicitor for Administrator, 8 Parliament street.

W. J. HOLDEN & SON,
Auctioneers,
SAINT ANDREW STREET, DUBLIN.

Sale of Coats
FOR ONE WEEK.
Commencing This Day.

Velour Cloth Coats
as sketch,

Trimmed Fur.	Black and Colours, 7½ gns.
Fur Trimmed -	from 6½ gns.
Tweed Coats -	from 59/6

10 Per Cent. under Usual Prices.

DAVIS & CO.
45 Grafton Street.

SPECIAL PURCHASE OF
French Manufacturer's Samples in
Crepe-de-Chine Lingerie and Princess Petticoats
At 25 Per Cent. below actual cost.

French Hand-made Crepe-de-Chine Cami-Knickers, from 18/11 to 39/6. Worth 29/6 to 49/6

Nightdresses to match in lovely designs, hand embroidered and trimmed finest Lace, from 25/9 to 49/6. Worth 49/6 to 69/6

Chemise and Knickers to match, from 12/11 each. Worth 23/6 to 39/6.

A large selection of Princess Petticoats, in Satin, Silk, and Silk Stockinette, at 18/11 25/9; in all colours. Worth 29/6 to 49/6.

Novelties in Boudoir Capes, in dainty designs and colours, from 2/11 to 21/9.

Forrest
DUBLIN.

SHIPPING.

FRENCH LINE. C.G.T.
PLYMOUTH DIRECT TO NEW YORK
and vice versa.
PARIS ..... Dec. 1 PARIS ..... Jan. 26
PARIS ..... Jan. 5 PARIS ..... Mar. 2

PLYMOUTH TO COLON,
WEST INDIES, TRINIDAD, and SPANISH MAIN, and vice versa.
Pelerin de Latouche Nov. 12 MACORIS .. Dec. 10
WINTER CRUISES to the West Indies and Spanish Main, 45 days' voyage, at inclusive cost of under 38/- per day.
Apply Cie. Gen. Transatlantique 22 Pall Mall, S.W.1.

ANCHOR-DONALDSON LINE TO CANADA.

LONDONDERRY TO HALIFAX.
T.S.S. "SATURNIA," THURSDAY, 22nd NOV.

SEA TRIPS AND TOURS.

GEORGE LUNN'S TOURS.
ADELBODEN.
The Great Winter Resort of the Bernese Oberland.
GRINDELWALD.
The Cradle of Winter Sports.
Regina Hotel—Alpenruhe.
For Carnivals, Dancing, Tobogganing, Ski-ing, Skating, Curling, and Gymkhanas.
The Great Sleighdriving, Ski-joring, and Tailing Centre of the Bernese Oberland.
ENGELBERG.—The Great Ice Centre for International Skaters. Luxurious Hotels.
BEATENBERG.—The Regina Palace from £3 19/- per week, inclusive charge.

CONCESSIONS
for Hotels at Adelboden, Grindelwald, Engelberg, and Beatenberg Winter Season
Cease on 1st December! Book Now!
Early Booking advisable to secure choice of Rooms. Rooms for all Hotels reserved at this Office. Illustrated Programmes, post free, of Algerian, Sicilian, Italian, Swiss, and Paris Tours.
"Independent Inclusive Tours" Arranged.
74 Wigmore street, London, W.1.

SEASIDE AND COUNTRY.

HOUSES TO LET AND WANTED.

GREYSTONES—£105 yearly, detached non basement, 4 bedrooms, hot bath.—Arthur Jones, Greystones. 31 A

SEAPOINT—Fully Furnished House to Let, from 1st December, for 3 or 6 months, semi detached; close to sea, rail, tram; containing 2 sittingrooms, 4 bedrooms, maid's room.—B 1914, this office. 1 B

SANDYCOVE—Small Furnished Flat, very reasonable; choice position, detached, facing harbour.—Seafort.

HOUSES AND LANDS.

DOCKRELL LIMITED,
38 & 39 STH. GT. GEORGE'S ST.

Palmerston Park—TRAM LINE (SHORTLY EXTENDING)—Exceedingly well-built modern DETACHED HOUSE FOR SALE, with possession. Non-basement, two-storeyed, double-fronted; handsome hall, drawingroom, diningroom, study, BILLIARD room, 5 bedrooms, dressing room, maid's room, tiled kitchen, pantries, electric light, motor house, large garden, and room for tennis. The House requires no one penny outlay, and the woodwork and surroundings are especially fine. Held for ever, only subject to £9 per annum. Apply to Dockrell Limited, South Great George's street.

Terenure Park—WELL-BUILT MODERN HOUSE FOR SALE, with possession, £1,350. Apply Dockrell Limited, South Great George's street.

Drumcondra—BUNGALOW RESIDENCE FOR SALE, on 2 acres, with possession. Price, £1,300. Apply Dockrell Limited, South Great George's street.

Clondalkin—CHARMING DETACHED COTTAGE RESIDENCE FOR SALE, free of rent for ever. Price £1,000, with immediate possession; no basement; 4 nice bedrooms, 2 reception rooms, kitchen, hot bath, sanitary accommodation, stabling, etc. Close to the Motor Char-a-Banc stopping place from Clondalkin to Inchicore. Apply to Dockrell Limited, South Great George's street.

DOCKRELL LIMITED,
STH. GT. GEORGE'S ST.

HAZLEY & COMPANY,
MAIN STREET, BLACKROCK.
Established 75 Years.

5 PARK VILLAS (Stillorgan Park), near possession—Very choice Semi-detached Residence; 3 reception, 5 bedrooms, bath, gardens front and rear; healthiest situation; lease unexpired 54 years. Price £1,200.—Seen only on our Order.—HAZLEY and CO., Main street, Blackrock.

FOR SENDING ABROAD TO FRIENDS, the best Irish Paper is the "WEEKLY IRISH TIMES." Price Twopence.

JAMES H. NORTH & CO., 110 GRAFTON STREET.

DARTMOUTH ROAD LEESON PARK—PRICE £2,000, with IMMEDIATE POSSESSION. This well-built and well situated HOUSE is a very desirable family residence. House in this choice residential locality. No ground rent. Lease for sale. Apply James H. North and Co., 110 Grafton street.

STORES, BACHELOR'S WALK—TO BE LET, first class Stores, near Bachelor's Walk. Depth about 70 feet, width 23 feet; increasing to 28 feet. Apply James H. North and Co., 110 Grafton st.

76 MORRHAMPTON ROAD—TO BE LET, UNFURNISHED, this exceptionally well situated house, close to Herbert Park. Excellent accommodation. Garden at rear, and, if necessary, stable. Key at No. 78. Apply James H. North and Co., 110 Grafton street.

TO LET BY TENDER,
THE SHOP,
WITH LIFT AND STOREROOM,
NEWLY BUILT,
AT 54 NORTH MAIN STREET, CORK.

Arcade Front, Plate Glass Windows, Steel Roll-up Shutters, Mahogany Counters, Shelves, etc., suitable for any business. This building cost £7,500, and is in absolutely the busiest ready-money thoroughfare in Cork.

Tenders will be received by Messrs. COTTRELL, Solicitors, Warren's place, Cork, who have keys of Premises.

Premises can be viewed any day.

HOUSES AND LANDS.

BATTERSBY & CO.
ESTABLISHED 1815.

£1,300—NORTH CITY—2 ACRES—Attractive Detached Bungalow on Flat; no basement. Possession. Apply Battersby, Agents.

£600—FINGLAS—DETACHED COTTAGE RESIDENCE on ½ an acre. Ground rent £7. Lease 99 years. Apply Battersby, Agents.

£1,250—GROSVENOR PLACE, RATHGAR—Modern, non-basement. Possession. Apply Battersby, Agents.

£900—MOUNT ARGUS — Nicely-situated Semi-detached, every convenience; motor entrance; good garden. Possession. Apply Battersby, Agents.

£1,200—CLONTARF — Well-built Semi-detached, non-basement; every convenience. Apply

BATTERSBY & CO.,
Auctioneers,
39 WESTMORELAND STREET, DUBLIN.

CITY OF ARMAGH.

TO BE SOLD (owing to the death of the Owner) as a Going Concern, the Shop, Dwellinghouse, Stores, and Premises, No. 5 ENGLISH STREET, ARMAGH, in which the late Mr. WILLIAM COUSER and his Predecessors for over 100 years have carried on the Business of High-class Family Grocers, Wine Merchants, and Italian Warehousemen, together with an adjoining Shop and Dwellinghouse, No. 5 ENGLISH STREET, let to a tenant at £24 13/- a year.

No. 5 ENGLISH STREET, of which the annual value is £108 10/-, extends from front to rere 350 feet, and affords the best business accommodation in Armagh. The annual value of No. 5 ENGLISH STREET is £31. Both sets of premises are held under the same lease for a term of 100 years from 1st November, 1905, subject to the annual rent of £73 6/9. Should No. 5 be sold separately from No. 5 ENGLISH STREET the rent could be apportioned.

MONROE and ANDERSON, Solicitors,
2 Russell street, Armagh.

BELFAST READERS.

The Irish Times is due to arrive in Belfast at 9.3 a.m. each day. If unable time please communicate with our Local Office, 109 Royal Avenue. Telephone—Belfast, 1787.

WHITE SALE

Walpoles Autumn White Sale is an event for which every careful housewife has patiently waited. Bargains innumerable are to be had, especially with the big drop in the price of Linen Goods.

BEDSPREADS ○ PILLOW CASES ○ PILLOW CASES

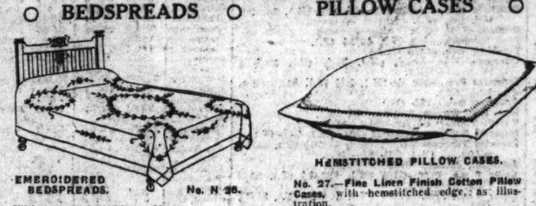

EMBROIDERED BEDSPREADS. No. N 26.
With hemstitched edge. Made on a very superior linen finish cotton, richly embroidered, assorted designs. Will wash and wear splendidly
Single Bed, 2 x 3¼ yds. ... 15/11 each.
Double Bed, 3¼ x 2½ yds... 27/11 "
Pillow Cases with hems...ched edge and embroidered corners, to match Bedspread. Size 20 x 30" ... Sale Price 4/3 each.

HEMSTITCHED PILLOW CASES.
No. 27.—Fine Linen Finish Cotton Pillow Cases, with hemstitched edge, as illustration.
Size 20 x 30".
Sale Prices, 2/9, 3/11, 5/3 each.

No. 28.—Superior All Linen Pillow Cases, with hemstitched edge, as illustrated.
Size 20 x 30". 4/11, 6/11, 8/11 each.

No. 23.—Embroidered Pillow Cases. Superior quality linen finish cotton, with hemstitching 20 x 30"
Sale Price, 4/3 each.

DRESSING GOWN

A GOWN. "PAULINE."
An exceptional bargain. This smart model is made of Zenana cloth, embroidered in choice colours, and fastens down the side.
Colours—Vieux Rose, Saxe, or Helio.
Only **38/6** each.

A JUMPER

A WOOL JUMPER
Made in a fine imitation Shetland Wool, with fancy lace design.
Colours: White, Grey, Helio, Saxe, or Putty.
PRICE **16/9**

DRESSING GOWN

A GOWN. "GERMAINE."
This Loose Wrap-shape Gown is made of a French flannel. It is embroidered in self or assorted colours. It has a long collar, cut on fashionable lines.
Colours—Vieux Rose, Helio, Nattier Grey and Almond Green.
Only **23/6** each.

FANCY LINENS

CARRIAGE PAID ON ALL ORDERS

No. 254. Scalloped and Embroidered Linen Dinner Set, offered at 15/11 per set to clear. Special bargain; will wash and wear well.
(A Dinner Set consists of Six 6-in., Six 10-in., and One 20-in. centre.)

No. 401. Real Cluny Lace Dinner Set, with open-work Embroidery, very effective, offered at 22/9 per set to clear.

No. 80. Scalloped and Veined Fine Linen Dinner Set, offered at 15/9 per set to clear, in all white, or with coloured scalloped and veining in blue, mauve or yellow, at same price.

CARRIAGE PAID ON ALL ORDERS

OPEN TO 6 p.m DURING SALE

SALE CATALOGUE SENT FREE ON REQUEST

OPEN TO 6 p.m. DURING SALE

WALPOLES
WALPOLE BROTHERS LIMITED.
Suffolk Street, Dublin
PURE FLAX
Telephones 4259 and 4260.
Telegrams—"Seloplaw, Dublin"

LONDON AND CONTINENTAL.

LONDON, close Motor-Show, very comfort. Bed and Breakfast, one 5/-, two persons 8/-.—60 Elgin Crescent, Holland Park. 31 A

FOR HOTELS AND BOARDING HOUSES SEE PAGE 1.

MISCELLANEOUS.

AT Sharpie's, Baby Linen Specialists—Ladies invited to write for catalogue Baby Linen, Accouchement, Nursery Requisites—Nassau street, Lower Camden street, Dublin.

AUTHORS' MSS made suitable. Authors' MSS attractively typed.—Donald Craig, Holyrood, Thurles.

BIRDS, Animals Stuffed, Skins D